THE WEATHER
Fair tonight; Tuesday fair, followed by showers in the afternoon and night; light variable winds becoming south and southwest.

THE LOWELL SUN

5 O'CLOCK

ESTABLISHED 1878 | LOWELL, MASS., MONDAY JULY 3 1905 | 10 PAGES ONE CENT

GLORIOUS FOURTH

Official Program of the Day's Observance

Lowell's preparations for the observance of the glorious Fourth are about complete, and unless all signs fail the slambang parade and other features will be unusually good. The fireworks have arrived and the pieces have been counted. The contract has been faithfully filled and several pieces were thrown in.

While the celebration has not yet opened up in all its glory, the small boy is not losing an opportunity to make himself heard and felt. Once assured that the "cop" is out of the way he starts in to celebrate and does not let up until a bluecoat approaches. Then he suspends operations until the officer of the law has gone his way.

The police last night were given strict orders to arrest all boys using the cane and potash tablet or any cartridge or tablet of similar explosive power.

SALE OF EXPLOSIVES.

William B. Moffatt, superintendent of police, drove about the city this morning and found that the law relative to the sale of explosives was being violated in different sections. He warned the dealers and told the officers on their beats to keep a close watch on the dealers, as well as the boys. "If a boy is arrested," said Mr. Moffatt, "we can very readily find out where he purchased the forbidden explosive."

All that is required for a successful observance of the Fourth in Lowell is fine weather. The observance of the day will be ushered in with the ringing of bells and firing of salutes. Next in order will be the slambang parade, and according to present prospects it will be a good one.

THE PARADE ROUTE.

The slambang parade will start at 8 o'clock sharp, from the North Common. The route of the parade will be as follows:

North Common to Fletcher street, to Pawtucket, to Merrimack, to Bridge, to Sixth, countermarch to Read, to Fifth, to Bridge, to Merrimack, to Central, to Elm, to Locke, to Highland, to Thorndike, to Appleton, review and dismissal at Postoffice.

The following platoon of police will lead the parade: Capt. William R. Kew, commanding; officers, Breault, Buchanan, Giroux, Leighton, Dwyer, O'Brien, Palmer and Ryan. Officers Gauley and Sparks will do skirmish work and officers Ela and Frank Fox will use bicycles.

Merrimack street from Pawtucket street to Bridge will be wired and roped as will Central street from Merrimack street to Appleton street. The new rope posts at intersecting streets will be used for the first time and officers will be stationed at all intersecting streets enroute of parade.

There will be no sports this year because it was deemed best to eliminate them. Very little interest was manifested in sports in other years and the committee decided to drop them out this year. In eliminating the sports the committee feels that a response to public feeling has been made. Inasmuch as all of the appropriation of $3000 has been centered on three features, the parade, the fireworks and the bands, the people may expect that these features will be as good as time, money and patriotism can make them. The committee in charge has made careful arrangements for the celebration. The committee includes Aldermen Fairweather (chairman), Rourke, and Walker; Councilmen Crosby, Baldwin, McMahon, Mahoney and McIntyre.

GENERAL ORDERS.

The following gentlemen have accepted positions as marshals of divisions:

George E. Putnam, Chief of Staff; Geo. L. Hubbard, Chief Marshal; Chas. H. Molloy, Adjutant. Chief Marshal's Staff: Chapeau, dark coat and vests, white pants and leggins, gauntlets.

1st Division, Military—Dr. Omer P. Porter, Marshal; black G. A. R. hats, dark coat and vests, white pants and leggins, white gloves.

2d Division, Organizations—Daniel W. Bugbee, marshal; white straw hats, dark coat and vests, white pants and leggins, white gloves.

3d Division, Slambang—James H. Walker, Marshal; light G. A. R. hats with cords, white pants and leggins, white gloves.

4th Division, French—Joseph Harvey, Marshal; same as 3d Division, except silk hats.

5th Division, Merchants—John A. Simpson, Marshal; same as 3d Division.

6th Division, Automobile—Harry H. T. Read, Marshal.

They will be obeyed and respected accordingly.

GEO. L. HUBBARD, Chief Marshal.
GEO. E. PUTNAM, Chief of Staff.

At a meeting of the marshals of the parade held in Barristers hall yesterday afternoon it was voted to instruct all organizations or individuals intending to participate in the parade to call at city hall at 8 o'clock tonight to be assigned to positions.

ORDERS TO ORGANIZATIONS.

Chief Marshal Hubbard issued the following order:

All organizations intending to participate in the July 4 parade will report through their commanders at city hall Monday, July 3, at 8 p. m. Every feature or organization will report on the North common at 7.30 a. m., July 4, to start on the stroke of the fire alarm at 8 o'clock.

The formation as given out by the officials is as follows:

First division, Clark street, resting right on Fletcher street, drum corps.

Second division, Fletcher street, resting right on Clark street, Lowell Military band.

Third division—Butterfield street, right resting on Fletcher street, French band.

Fourth division—Cross street, right resting on Fletcher street, Cadet band.

Fifth division, Willie street, right resting on Fletcher street, National band.

Sixth division, autos, Varney street, right resting on Fletcher street.

THE STAFF.

The members of the staff are: J. J. Allard, F. H. Adams, John J. Lyons, A. M. Chadwick, William M. Collins, J. Arthur Bennett, Richard J. Welch, Charles H. Molloy, J. Joseph Hennessy, John B. Billings, John F. Welch, John Roarke, Thos. J. Roarke, Marcel Roussel, M. J. Gookin, L. C. Clark, R. T. Charters, L. R. Reedy, Wilbur S. Johnson, Willis H. Bean, George W. Clough, W. B. Patterson, Walter Conley, Fred S. Osterhoute, A. Foster, A. S. Sturtevant, D. H. Nickerson, R. W. Parker, W. E. Boynton, Walter Cooke, Charles P. Commerford, John M. Dunfey, George MacDonald, J. R. Ellis, J. A. Weinbeck, F. J. Fleming, Otis S. Spofford, J. W. Clowery, A. W. Dana, E. C. Laporte, D. H. Laporte, B. Smithson, Charles Keyes, H. W. Howe, W. C. Walker, L. Leach, M. Russell, G. F. Stiles, F. L. Richey, Henry O'Dowd, A. G. Johnson, R. D. Plumstead, Edward S. Howe, Sam Pickering, R. P. Charters, L. N. Foss, H. H. Bishop, R. E. Crowley, Charles F. Osgood, C. Brett Poole, Dr. Drewery, C. T. Richardson, John S. Marion, J. V. B. Coburn, E. Morgan.

Among the numerous entries are: Companies C, G, M, of the militia, American Yerlas club, Benjamin Franklin Debating club, Sacred Heart school, Daughters of Liberty, Y. M. C. L., Chapel Hill Association, Immaculate Conception Cadets, St. Patrick's School Cadets, Royal Society of Good Fellows, Portuguese Benevolent Societies, Centralville Athletic Association and others.

THE SOUTH COMMON.

The South Common is the scene of great activity. The midway is situated on that part of the common that has been laid out for an athletic field and the demand for space is very great. Some who bought space say they were discriminated against. They claim that they were given inferior lots and that late comers, friends of Mr. Whittet, superintendent of parks, were given the best positions. Mr. Whittet, however, claims that he used all alike. The park commission and its superintendent endeavored to wipe out all objectionable features and several who applied for space on the grounds were turned away because their show contained objectionable features.

THE FIREWORKS.

The fireworks display is expected to be good. There are 55 numbers on the program, some of the set pieces are said to be very fine. It will be as usual on the South common and there will be no seats except the bare grass.

BIG CRICKET MATCH.

Among the games scheduled for tomorrow is an all-day cricket match on the Bunting crease between Massachusetts and Rhode Island teams. Playing will begin at 11 o'clock.

IN PAWTUCKETVILLE.

This evening there will be a big bonfire and fireworks in Pawtucketville.

SUBURBAN TOWNS.

Some of the suburban towns have made preparations to celebrate quite generously.

In Wigginville the evening quite an elaborate program will be carried out. A grand program of fireworks is prepared, the cost to be about $300.

At 12 o'clock Selectman Albert C. Blaisdell will start the huge bonfire which promises to outshine any fire in previous years. Immediately following the bonfire a dance will be held in Concord hall.

WESTFORD TO CELEBRATE.

The picturesque town of Westford has made elaborate plans for the celebration.

The sports will begin in the morning at 9 o'clock and will be divided into two classes of participants for those over 15 years of age, and for those under 15. The list will include tug of war, 100 yards dash, hop, step and jump, quarter mile run, potato race, sack race, three legged race.

A baseball game between Westford grange and the Herrings will be called at 10 o'clock in the morning and is expected to be close and exciting.

In the afternoon at 3 o'clock and in the evening at 7 the Chelmsford Centre band will give excellent concerts.

XAVERIAN BROTHERS.

The Xaverian Brothers in charge of St. Patrick's Boys' school, will start on their annual retreat Wednesday. The retreat will take place at St. John's college, Danvers, and the Brothers will spend the summer there

Ayer's
Sarsaparilla. Your doctor will tell you why he prescribes it for thin blood, weak nerves. He will explain why it gives strength, courage, endurance. Sold for over sixty years. J. C. Ayer Co., Lowell, Mass.

THE LATE AUGUST FELS.

AUGUST FELS DEAD

Victim of an Accident While Driving

August Fels, a well known and highly respected resident of this city, passed away at 1.40 o'clock this morning at his summer home, Tray Rock, at Lakeview. Death came as the result of an accident which occurred Saturday night and in which he sustained a fracture at the base of the skull and hemorrhage on the brain was the direct cause of death.

While driving through West Sixth street about ten o'clock Saturday night Mr. Fels was thrown out of his carriage. At the time of the accident he was driving with Frank Hill, a former selectman of Dracut. It was Mr. Fels' intention to stop at the house of Robert Thomas, superintendent of the water works, on some business matters, Mr. Fels being one of the members of the water board.

While passing through the street the horse made sudden lurch and Mr. Fels was thrown out. Mr. Hill managed to get the horse under control and hurrying back to where Mr. Fels fell out found him in a semi-conscious condition in the road. The injured man was hurriedly removed to his summer residence at Lakeview and Drs. A. R. Gardner and J. B. Field were summoned. They arrived promptly and stimulants were applied to restore consciousness, he having lapsed into unconsciousness on the way to the house, but the doctors met with no success.

Yesterday Dr. J. A. Gage, the family physician, was sent for. It was found that he had gone to Rockport, Mass., and a message was sent to that place. By constant riding on electric cars, and after an interval of about six hours from the time he received the message, Dr. Gage arrived at Tray Rock. An examination indicated the condition named by Drs. Gardner and Field earlier in the day.

The sad news that there was no hope was communicated to the family, all of whom were present at the bedside, except Max Fels. The latter could not be located, as he is traveling much of the time. Numerous messages of sympathy were communicated to the family, the news of the accident having spread throughout the city.

Death occurred this morning at 1.40 o'clock, Mr. Fels having been unconscious from the first. A fracture at the base of the skull is generally fatal and usually death occurs shortly after an accident of this kind, but though insensible to pain Mr. Fels lived for a number of hours. Besides his wife he is survived by three sons, Max and Gus, employed by the Boston & Northern street railroad, Grover, who has been a pupil at Andover, and two daughters, Miss Cecilia and Miss Anna Fels.

August Fels was born in Dombirn, situated on Lake Constance, Switzerland, Feb. 7, 1841. He was descended from an ancient Tyrolese family, whose great characteristic was their love of liberty. He attended the public schools of his native place until he was 12 years of age, when he entered Feldkirch college, from which he graduated in 1860. He then went into his father's woolen mills to learn the business. After two years he came to America, believing that in this country he would find a broader field and better opportunities for his efforts. He was for one year connected with the Wurtemberg consul in Philadelphia, and then went to a large New York importing house as assistant bookkeeper, which position he occupied until 1864, when his employers rented woolen mills at Stevenson, New York, and placed him in charge as superintendent. After the lapse of a year the same firm built another woolen mill at Paterson, N. J., of which he became superintendent, remaining until 1877, when the mill was destroyed by fire.

During his residence in Paterson Mr. Fels was elected to the board of aldermen and served four years. In 1877 he resigned from the board, coming to Lowell at that time.

Mr. Fels's mission to Lowell was to become agent of the Merrimack Woolen mills. He assumed the position immediately and remained the responsible head of the company until the sale of the mill several years ago. In these years he was a most successful manager and was held in the highest regard by the late Solomon Bachman, the owner of the property, who lived in New York.

In politics Mr. Fels was an independent democrat. In 1881 he was alderman from old ward 2 and in 1894 he was elected a member of the water board, and since than had served with that body, his long service and fine business ability making him a man of great value to the city. Other positions of honor he had held have been president of the Lowell and Dracut Horse Railroad company, in 1886; vice president of the Lowell Horse Railroad company; vice president of the Nashua Electric Railroad, director in the Middlesex Trust company. He was a member of the Masons and of the Highland and Country clubs.

Mr. Fels married Miss Anna Kustell of Passaic, N. J., who survives him.

VET FIREMEN

Hold a Muster at Lawrence Today

The Lawrence Veteran Firemen's association is holding a firemen's muster in Lawrence today. The drawings for positions were held last night and 23 tubs were entered. A parade was held through the principal streets of the city this morning and at the conclusion of the parade the squirt was held on the common.

The parade started at 10.30 o'clock this morning and there were four divisions, Chief Charles G. Rutter of the Lawrence fire department being at its head.

The chief had as chief of staff, Michael Conlon. One of the four divisions was made up entirely of the militia companies and the battery, another included a portion of the regular fire department, comprising the old Essex 4 steamer, two modern steamers, the aerial truck and a hose wagon. The places of this apparatus in the houses were filled with other pieces so that in the event of a fire there would be no crippling of the department. The other two divisions comprised the veteran firemen.

The procession formed at 10 o'clock and at a stroke on the fire alarm at 10.30 o'clock proceeded through Broadway over the Falls bridge to South Broadway to the Boston & Maine railroad crossing; countermarching to Essex street, down Essex to Union to Garden, to Common, to city hall, where the procession was reviewed by the city government, members of committee and invited guests. From Common street the paraders turned up Lawrence to Haverhill and from that street to the scene of the playout on the common.

THE LIST OF THE TUBS.

The following tubs with their bands, appeared in the parade. The tubs marching in the order in which they squirt: Active of Weymouth, White Angel of Salem, Niagara of North Andover, Gardner No. 4 of Gardner, City of Lowell of Lowell, Paul Revere of Revere, Warren of Peppereell, Thomas W. Lane of Manchester, Nashua Vets of Nashua, Washington of Peabody, Germania of Manchester, Alabama Coon of Stoughton, Okos of Marblehead, Tiger No. 6 of Newburyport, Protection of Amesbury, Hancock of Brockton, Protector of Brockton, Fisherman of Gloucester, Columbia of Peabody, City of Lawrence of Lawrence and Red Jackets of Cambridge.

Band concert at Lakeview afternoon of the Fourth.

MINOR ACCIDENTS.

Hiram Mumford of Carlisle fell on the sidewalk Saturday afternoon and received a scalp wound which required five stitches to close. The case was treated at the Emergency hospital.

E. B. Simons of 36 Eliot street fell on the sidewalk Saturday night and sustained several severe contusions and abrasions which were dressed at the Emergency hospital.

Samuel Clough, of 37 Third avenue, while at work in Willie street, Saturday, received an incised wound above the right elbow and was taken to the Emergency hospital where he received treatment.

LOCK BOXES
SECURITY
MIDDLESEX TRUST CO.
160 MERRIMACK STREET

WANTED—At once, experienced extra cashiers who can work part of the time. Apply S. C., this office.

WANTED—By widow 2 rooms or 1 large one partly furnished. Address A 1, Sun Office.

LATEST

FIRED A PISTOL

And His Patriotism Cost Him $5

MANY DRUNKS SENTENCED TODAY

Woman Fined $25 For Larceny

It was a regular holiday crowd, as the theatrical people would say, in police court, this morning, for every seat was taken both in the cage and around the court room.

One drunk was released in court and 15 by Probation Officer Slatterly from the police station. There were 6 women in the bunch and one who was unable to appear on account of nervous trouble was sent to the farm from the police station.

Nellie Kelly, known to the police under her maiden name, Nellie Sexton, was in for the third time. She asked for a chance to leave town and got it for she was sent to jail for six months. She promptly appealed.

Fred W. Hebert was both drunk and profane at Lakeview Saturday and Officer D. Geroux took him in. It cost him $5 for each offence.

Two othby young men were arrested, by Officer Donohoe at Lakeview and were fined.

Harry J. Pollard, a telegraph operator on his way to Montreal, was charged with drunkenness and evading car-fare. "I only rode eight miles," said Pollard, pleading guilty.

"Where is your home?" asked the court.

"I was raised in Indiana," said Pollard.

"Where is your home?" repeated the court. "I don't care where you were raised. You might have been raised in Dahomey," he added.

Pollard said he had worked in New York until two weeks ago and the deputy suggested that he might have been handling Japanese war names. He was fined $15 for evading car-fare while the other case was filed.

There were two James Burns before the court and both were charged with drunkenness. Both answered to the name and one of them shook hands with himself when he heard the other fellow sentenced to the state farm. The second James had a badly damaged face and he said he was knocked down by a teamand injured. He was given seven days at jail for repairs.

Mary Cross, an elderly woman was sentenced to jail for five months.

Henry Smith and Joseph Gardner slept in the same room at the Windsor house last night and when Gardner awoke this morning he found himself minus $8 in money, a watch, pipe and pair of shoes. The police arrested Smith who is a hanger-on at the place and recovered everything but the watch. Smith pleaded guilty and was sentenced to the reformatory.

UNWISE PATRIOTISM.

Peter Kantabouple has been in the country only three weeks but he was brimful of patriotism when they explained to him the nature of the Fourth of July. When his spirits reached their height he seized a revolver and fired it from the window of his boarding house and the cops came and took him away and he wondered exceedingly. This morning he wondered more when the court taxed him $3.

Louise Gauthier rooms in Prince street but boards in Little Canada where also Adolphe Lamere both rooms and boards. After dinner yesterday Adolphe went to his room for a sleep. While he slept Louise was seen to go upstairs toward his room. When Adolphe awoke he was minus $8 and he told the police.

Inspector Walsh put it up to Louise and she denied the theft. Then the foxy inspector made a bluff to go away but turning around suddenly caught Louise in the act of throwing some of th money away. When taken to the police station she said that she took the money for a joke and intended to return it to his room at breakfast, this morning. It was returned all right, by order of the court and Louise was fined $5 to be paid in five days or four months in jail.

CAUGHT IN ACT

Two Burglars Nailed in Moody Street

ONE WAS JUST LEAVING STORE

Good Capture by O'Connell and Abbott

Officers O'Connell and Abbott made two important captures early Sunday morning when they nailed two burglars who were booked at the police station as Edward J. Brown and John R. Whidden of Manchester, N. H.

The capture was made near the corner of Moody and Suffolk street, and was one of the cleverest made for a long time. The men were charged with breaking and entering the liquor saloon of Thomas E. Lennon at the corner of Moody and Suffolk streets.

Officer O'Connell was the first man to discover the burglars. From Merrimack street he saw a man acting rather suspiciously at the corner of Moody and Suffolk street, in front of Mr. Lennon's saloon. He moved toward the stranger and as he approached the latter ran down Moody street. Running towards the store Officer O'Connell arrived just in time to see another man coming through the window of Lennon's saloon. He blew his whistle for help to catch the fleeing man and Officer Abbott responded. Meanwhile he captured the man whom he found half through the window.

Officer Abbott came up and learning the facts started after the other fellow and soon came up with him in an alley on Tilden street. After a hot chase he landed his man in Monument square and returned with him to the box.

An examination of the saloon showed that all the money in one of the cash registers, amounting to $20, had been stolen, together with cigars and bottles of whiskey. The money was found on Brown and along the course taken by the other man the police found the cigars where he had thrown them. Quite a bundle was found under the lunch cart at the corner of Hanover street. This man gave the name of John Smith but after some questioning he gave the name of John R. Whidden and both said they came from Manchester, N. H.

In police court this morning the men through their counsel William H. Wilson pleaded not guilty and waived examination and they were held in $300 each for the grand jury.

BADLY BURNED

HIGH SCHOOL JANITOR MET WITH MISHAP.

Michael J. Lynch, janitor at the Highland school, met with a painful accident while blowing out the boilers at the school Saturday. He was putting things in shape for the fall season, and had built a fire in the furnace when a back draught blew the flames in his face, burning him quite badly.

For the Fourth
CHOICE PENOBSCOT AND NEW BRUNSWICK
SALMON 20c and 30c Per Lb.
FANCY LARGE MACKEREL 25c Each
NEW SWORD FISH - 20c a Lb.
LOBSTERS - - - 25c a Lb.
ORDER EARLY.
The Tarpon Lowell's Leading Market 124 Central St.
Store Open Tomorrow Until 11 a. m. Tel. 213. Orders Promptly Delivered.

WELCH BROS. Plumbers, Steam and Gas Fitters, Agents for the Winchester, America's Greatest Heater.
We carry a full line of the famous Brasscraftor's make of Bath Seats; Showers, Baths, Bath Sponges, Sponge Holders, Soap Holders, Tooth Brush Holders, Tumbler Holders, Combination Holders, Towel Racks, Paper Holders, Bath Hooks, Medicine Cabinets, Mirrors.
WELCH BROS., 61-63 Middle Street

QUIET RESTORED

Governor is Master of the Situation in Odessa

LONDON, July 1.—A private telegram has been received here from Odessa, timed 10 o'clock this morning, which says:

"The men of a second Russian battleship have mutinied. Can see no possibility of an early resumption of work. The position undoubtedly is critical."

A private telegram from Odessa, timed 11.20 o'clock this morning, says the city at present is quiet and orderly. There are plenty of troops. All depends on the action of the battleships.

The accounts of the events at Odessa received in London continue to conflict. While a private telegram this morning confirms the report of the mutiny on board a second Russian battleship another message sent off at about midnight says that when Vice Admiral Kruger's squadron departed the admiral left behind two battleships at the urgent request of the military governor who was distrustful of the situation even with 20,000 troops at his disposal. It is considered possible here that this may have given rise to the story denying the surrender of the Kniaz Potemkine.

CREW TRANSFERRED.

PARIS, July 1.—A dispatch to the Havas agency from Odessa confirms previous reports to the effect that the crew of the Kniaz Potemkine had been transferred to other vessels of the Black sea fleet. The dispatch adds that the governor of Odessa is master of the situation.

300 CORPSES

LYING IN A HEAP IN HARBOR SHED.

LONDON, July 1.—Specials from Odessa dated late Friday night say the city up to that time was quiet but that the place had the appearance of being under the occupation of a hostile army. Railway communication had then been interrupted for four days.

It is stated that three hundred charred corpses of victims of the conflagrations of Wednesday night are still lying in a heap in one of the harbor sheds. Describing the incendiarism a correspondent says:

"I saw women and young girls helping to carry bundles of straw and firewood, saturating them with petroleum and then lighting torches which were thrown in through the smashed windows and doors until the whole harbor front was aflame.

"The mob of 12,000 to 15,000 persons fell back slowly and resistingly before the rifle volleys of the troops until the machine guns were brought into action when they literally mowed down the frenzied mob."

This correspondent estimates the number killed at 1400 without counting those burned to death.

Later a private message was received from Odessa saying that the fires were extinguished and that the sender anticipated that the town would resume its normal state in a few days, directly after the trouble with the fleet is settled.

BURNED TO DEATH

Russian Officer Was Attacked By a Mob

KURSK, European Russia, July 1.—An officer was burned to death in a railway car here by a mob last night after a short, sharp conflict. The trouble arose through the officer on his arrival from Kieff ordering the arrest of a soldier. The latter was impudent and the officer drew his sword and cut the man down. The surrounding crowd drove the officer into a railway car from which he defended himself with his revolver. Ultimately the mob saturated the car with petroleum, set fire to it and the officers perished. The rioters were dispersed by Dragoons.

FRENCH OFFICERS

ARRANGING ENTERTAINMENTS FOR THE AMERICANS.

CHERBOURG, France, July 1.—The second division of the Northern squadron composed of the battleship Bouvines, flying the flag of Admiral Leygues and the battleships Trehourt and Henry IV. arrived here today to assist in the honors to be accorded to the visiting American squadron. As the French ships entered the inner harbor the guns of the American and French squadrons exchanged salutes and soon afterwards Rear-Admiral Sigsbee and Admiral Leygues each accompanied by a brilliant staff exchanged visits. The beautiful weather added to the brilliancy of the naval picture. Within the harbor the French Levithians had been anchored alternately between the American ships, thus heightening the comparison of the ponderousness of the French types with the trim lines of the American cruisers.

The harbor front was beautifully decorated. The French officers are organizing many complimentary entertainments and concerts.

To Cleanse and Beautify Your Teeth

Give bright healthy color to your gums and sweeten your breath, use

Hood's Tooth Powder

All druggists, 25c.; mammoth size 50c.
Prepared by C. I. HOOD & CO., Lowell, Mass.

Do you know that the
FALCON HEIGHTS ROLLAWAY
NORTH CHELMSFORD,
is the only open-air rink in this vicinity? Open from 1.30 p.m. to 10.30 p.m. Music at every session.

LEXINGTON PARK
CONTINUOUS ROLLER SKATING
Rain or shine
Zoological Garden, Rustic Theatre, Band Concerts
A Host of Free Attractions.
Get your Tickets on the Cars.

Mercier's Rollaway
LAKEVIEW
Open from 10 a.m. to 10.30 p.m.
The largest and best skating floor in New England. Hibbard's Band.
RAIN OR SHINE.

Willow Dale Skateaway
COOL LAKE PAVILION
Opened every day from 10 a. m. to 11 p. m.
Free Steamer transportation to all skating patrons.

LOSS IS $50,000

Big Fire Broke Out in Riverside

RIVERSIDE, R. I., July 1.—A fire which started shortly before 1 o'clock today in the Winchester block in Riverside square from at present an unknown cause, gained great headway in a short time and caused the destruction of the building, also communicating to the Penniman and Crumb block, adjoining, which was also practically a total loss at a little after 2 o'clock, with the fire threatening structures in the immediate vicinity. Help was summoned from Pawtucket and Providence, Warren and East Providence, and at 3 o'clock the fire was under control. The loss at present is unknown, but it is estimated at $50,000.

The principal losers are Levi S. Winchester, owner of the Winchester block, who operated a screen factory on the second floor of the building; Tobia Burke, dry goods, on the ground floor, and Penniman & Crumb, grocers, who occupy the major portion of the block of that name. Both blocks were two-story structures and were the principal business blocks of the village.

FIVE KILLED

COUNT ALSO ORDERED TO RETURN BORROWED MONEY.

PARIS, July 1.—The Correctional Tribunal of the Seine today heard the complaint of Patusset and Leiser, the Paris bankers who charged Count Czayakowski (Reichli Bey) former secretary of the Turkish legation at The Hague with securing large advances on the claim that he expected a heritage from Boston. The count did not appear and the court gave judgment by default condemning the count to five years' imprisonment and $40 fine and to return the sum of $270 to the bankers.

CHINA ACTS

TRYING TO STOP ANTI-AMERICAN AGITATION.

WASHINGTON, July 1.—The Chinese government has taken steps to stop the anti-American agitation and boycott against American goods. Minister Rockhill, at Pekin, today cabled the state department that after repeated and urgent representations from the American legation orders have been issued from the Chinese foreign office to all viceroys and governors in the empire to cease anti-American agitation and attempted boycott against American goods.

$25,000,000

MOTIONS FOR THAT AMOUNT PUT IN RIKSDAG.

STOCKHOLM, July 1.—Motions were put in the Riksdag today placing $25,000,000 at the disposal of the government to enable it to take the measures which it may deem necessary in the present crisis. Herr Barguten, representing sixty-eight members, moved the grant in the first chamber while Herr Zimdahl in behalf of about 30 of his colleagues was the mover in the second chamber.

M. MURAVIEFF

WILL HEAD THE RUSSIAN PEACE DELEGATION.

ST. PETERSBURG, July 1, 7.05 p. m.—M. Muravieff, Russian ambassador at Rome and former minister of justice, will be chief of the Russian delegation at the peace conference in August. His name has been forwarded to Washington as plenipotentiary but no further Russian representatives will be named until the size of the Japanese mission is ascertained. If Japan names three plenipotentiaries, Russia will meet her wishes in regard to the number. In that case Baron Rosen will be accredited with M. Muravieff and in any event assist him. It is possible that a third negotiator may not be selected.

WERE MURDERED

Bodies of Women Found in House

ROBBERY NOT MOTIVE OF CRIME

An Axe Was the Weapon Used

SCRANTON, Pa., July 1.—Mrs. May Jay and Mary Woodling were murdered in their rooms at their home in the Centre street tenderloin some time during yesterday. Their bodies were found today by the police. The murderer used an axe which was found in a closet in the kitchen of the dwelling.

The bodies were horribly cut and the room was covered with blood.

That robbery was not the motive for the crime was established when all of the jewelry belonging to the women was found in their rooms. There was also a sum of money in the room occupied by the Jay woman which was undisturbed. The police officials believe that the murders were committed by someone familiar with the premises.

The officials believe that the Woodling woman was the first to be killed and that Mrs. Jay was then slain in order to silence her as a witness.

MUST NOT WED

SCHOOL TEACHERS WILL HAVE TO SIGN CONTRACT.

PORTLAND, Ore., July 1.—Portland schoolmarms who contemplate launching on the sea of matrimony will learn with pain that they must abandon either their ambition to become wives or their situations in the public schools. When they enter into contract with the school board to teach for next year they will sign away their rights to marry within that time.

The school directors adopted a resolution last Saturday which will be incorporated in the contract, and which is to the effect that if the teacher marries within one year from date thereof her position will be forfeited, and she will consider herself discharged from the public school service. The rule will be iron-clad and will affect four or five teachers. The school board learned that three young women were going to sign contracts with the school board, and would then announce their engagement.

In 1901 the board passed a resolution to the effect that no teacher would be allowed to marry and retain her position, but it was never included in the contract. One teacher who married in defiance of the rule could not be discharged.

A question arose as to the legality of the rule forbidding the marrying of teachers, on the ground that it interfered with the rights of American citizens, but the attorneys on the board stated that in their opinion the rule would hold, as it only restricted the time in which the teachers should not marry.

POLICY MEN

RELEASED ON APPLICATION OF DISTRICT ATTORNEY.

ALBANY, July 1.—Governor Higgins today pardoned three prisoners and commuted the sentences of five, breaking the record. The governor, in the six months of his term, has pardoned more prisoners than did Odell in his two full terms.

Charles Abbott, Joseph Melville and William Warner, of Kings County, policemen, who were convicted a year ago and sentenced to Sing Sing, were pardoned at the request of District-Attorney Clarke, of Kings county. They were witnesses against Stephen O'Brien, recently convicted.

The sentence of Antonio Rego, sent to Auburn for life for fatally stabbing a man, was commuted to thirty-five years. Rego was committed in 1885 and will be released next year.

William C. Wilson, of New York, convicted of forgery and sent to Sing Sing in 1904 for three years, will be released. He forged a check for $4.60 to raise money for his wife and children, whom he was endeavoring to support on a salary of $3 a week.

Louis E. Moline, serving a term in Clinton prison for larceny; Ernest Miller, in Sing Sing for forgery, and Theodore Hibbard, in Auburn prison, have had their sentences commuted and have been released. Hibbard was one of several boys convicted of wrecking a train at Rome, N. Y., in 1896, and sentenced to forty years imprisonment.

WANTED MONEY

GEO. GRANGER SAYS HE KILLED FARMER.

NEW YORK, July 1.—George Granger, 19 years old, wanted in Pawling, N. Y., for the murder of Henry Lutz, a farmer of that place, who was killed yesterday, is under arrest here. Granger was apparently unconcerned over his arrest, and while waiting to see Acting Capt. McCauley, to whom he made a full confession, he spent his time whistling and singing.

Granger told of working a week on the farm of which Lutz was superintendent. He decided to quit, and says he was paid from a big roll of money Lutz had.

"I was hard up and made up my mind to get it," Granger told the police.

He loitered about the place until yesterday morning, when he shot and killed Lutz, and took his watch and money.

Granger said he had been in the County home at New Haven for four years, up to a year ago. The pistol he used, he said, he obtained from his brother in New Haven about five years ago.

When searched at headquarters $75.65 was found on his person, beside the silver watch which he had taken from Lutz.

DURHAM OUT

DAVID MARTIN APPOINTED INSURANCE COMMISSIONER.

HARRISBURG, Pa., July 1.—Israel W. Durham has resigned as insurance commissioner. David Martin of Philadelphia has been appointed his successor.

From Late Edition Saturday

WELCOME REST

Mills Closed Until After the Fourth

THE OPERATIVES ARE GLAD

At the Prospect of Three Days' Idleness

When the operatives went out from the large corporations in Lowell at noon today, they breathed a sigh of relief because they will not have to return to work until Wednesday morning, the day after the Fourth.

When word was passed around in the great mills that upon closing at noon today the operatives would be at liberty until Wednesday, an expression of satisfaction went the rounds and the poor, tired operatives looked at each other and murmured, "Isn't that jolly."

Three days' rest at this season of the year will do the mill operatives a great deal of good. It is not often that the mill operatives enjoy a vacation at this season of the year, and it seemed as they passed through the mill gates today that they were as delighted as the schoolboy on the morn that his summer vacation is ushered in.

NO NEW CASES

SMALLPOX AND SPOTTED FEVER ON THE DECLINE.

No new cases of smallpox or cerebro-spinal-meningitis were reported at the office of the board of health this forenoon, a fact for which Mr. Knapp and his assistants were very thankful. It being Saturday and the first day of the month, business was pretty brisk in that office.

Relative to the automobile feature in the parade, Alderman Allen suggests that it would be a good idea to let them go at the rate of six miles an hour. "Of course," he said, "they would get over the route much in advance of the parade, but they would serve to waken interest along the way and would add to the interest and attractiveness of the parade."

GENERAL AMES

PURCHASING LAND FOR ESTATE IN TEWKSBURY.

General Ames is purchasing land in Tewksbury to lay out an estate of over 100 acres. Thus far the land bought includes the Fitzgerald place, part of the Frank H. Farmer land, wood lots of William Crowes, Thomas Nesmith, Edward Bennett, Greenwood Bros., and several others. The estate will be convenient to Lowell and the taxes will be less than in Lowell.

FUNERALS

FINNEGAN—The remains of the late John A. Finnegan were consigned to their final resting place in the Catholic cemetery this afternoon. The funeral which was largely attended by sorrowing relatives and friends of the deceased including a number of people

THE LATE JOHN A. FINNEGAN.

from out of town took place from his late home, 116 Prince street, at 2.30 o'clock.

There was a profusion of beautiful and appropriate floral offerings in evidence showing the esteem in which the deceased was held by his many friends and acquaintances.

The bearers were Messrs. William J. Collins, John J. Driscoll, John F. Kelly, Arthur D. Kelly, Edward T. Sullivan and Michael E. Powers.

The interment was in the Catholic cemetery where the last sad rites of the Catholic church were solemnized by Rev. Timothy Callahan of St. Patrick's church. The funeral was under the direction of funeral director Chas. H. Molloy.

A SUCCESSFUL SEASON.

The Elite skating rink at Associate hall has closed for the season and Manager James Gray has shown his ability to conduct almost any kind of amusement for the people's benefit and do it in a manner that will give entire satisfaction to his patrons. The way in which he conducted this popular rink brought out many words of praise from his numerous friends and next season he will try and improve on the service if that be possible. The season's business went beyond his expectation and he is highly pleased with results.

DENNIS, NOT JOHN.

It was Dennis O'Keefe who was in court yesterday for allowing his children to grow up in neglect, and not John Keefe of Ayer City, as erroneously reported. John Keefe's children have one of the happiest and best homes in Lowell.

Wall Paper
-AT-
97 Appleton Street

C. & S.
WASHING FLUID COMPOUND
Potash, Sal Tartar, Ammonia and Borax.
20c can will make 2 gallons Fluid
Carter & Sherburne
CUT PRICE DRUGGISTS
Merrimack, Cor. Bridge Street.

POLICE SHIFT

Four Changes Made Among Patrolmen

Four changes in the routes of the patrolmen went into effect with the first of the month.

The death of the late Officer Albert Libbey left an open route, necessitating a change. Officer Buchanan takes Officer Libbey's route in Centralville. Officer P. D. Murphy goes from East Merrimack street, first night shift, to Fort Hill, days. Officer Kilby goes from Merrimack square first night shift, to Murphy's beat, while Officer Dooley goes from Middlesex street, first night shift, to Kilby's route in the square. There is one other transfer to be made upon which Supt. Moffatt has not reached a decision as yet.

BADLY HURT

ARTHUR SINAS CAME IN CONTACT WITH A KNIFE.

Arthur Sinas, aged 17 years and residing at 361 Lawrence street, while at work at the United States bobbin shop today had his forehead lacerated by coming in contact with a stationary knife. He was taken to the Emergency hospital where it was found necessary to take seven stitches in the wound.

TO HIS MOTHER

AGENT RICHARDSON SENDS CHILD FROM CITY FARM.

A little boy taken from Kate Connors three months ago by order of the police court and consigned to the city farm owing to the mother's habits, was today carefully tagged by Agent Richardson of the Humane society and shipped to Ashland, N. H., where the mother has done remarkably well since her arrest and has demonstrated that she is competent to rear the little fellow properly.

FATAL INJURIES

LITTLE BOY RUN OVER BY LARGE DRAY.

BOSTON, July 1.—John, the 7-year-old son of Mr. and Mrs. Matthew Darcy, Eldridge place, Chelsea, was killed yesterday afternoon by falling under the wheels of a dray in that city. The dray was on School street, in the rear of the police station. A tank of compressed steel, to be used in the fire alarm whistle apparatus, had been taken from the vehicle, and the driver, Thomas Burns, employed by the city, was in the cellar of the building. The horses were unattended. Something started the horses when young Darcy was hanging to the side of the wagon. The boy fell and the heavy wheel passed over his abdomen. The little fellow screamed, and ran 15 or 20 feet then dropped. He died at the Frost hospital soon after.

GHOST JOKERS

Drove Woman to End Her Life

NEW BEDFORD, July 1.—The terror which she felt when she first saw the little white cottage jutting against the wall of the desolate graveyard have been fulfilled, and Mrs. Carolina F. M. Joseph is dead, frightened into suicide by ghostly jokers.

Until she moved with her family to the house at No. 11 Rural street a few weeks ago Mrs. Joseph was a happy and contented woman. She was but thirty-four years old, had five beautiful children and a devoted husband.

The best cottage which Joseph could find in the district was the one which is nearest to Rural cemetery.

Mrs. Joseph knew nothing of the cemetery until she rode up to her cottage with a load of furniture. Then she was terrified. But to please her husband she stifled her fears and tried to be happy.

Only, as she became acquainted, she could not but tell the neighbors the horror she felt, and soon when she was absent her fears became the cause for much laughter.

Then, because she would not let her children play with those of some of the neighbors, a feeling grew up against Mrs. Joseph. Practical jokers thought it would be a good plan to give her a scare in return for exclusiveness.

So they encouraged some children to dress themselves in sheets and run at Mrs. Joseph from the cemetery when she should go out into her yard after dark.

The plan worked to perfection. The "ghosts" called the woman by name and she ran into the house, hysterical, sure that the spirits had called to her and were preparing her grave.

Night after night the jokers kept up their torments. The woman was on the verge of nervous prostration. She could neither sleep nor eat, and finally, deciding that it was better not to longer resist the spirits who called to her, she went down into her cellar and took a lot of Paris green.

Shampooing, Manicuring, Facial Massage and Chiropody.
MISS M. J. CALLAGHAN
Old City Hall Bldg., Room 9. Tel. 964-3.

18 INDICTED

Officials of Packing Companies Among the Number

CHICAGO, July 1.—An indictment was voted against 18 persons, officials of four packing corporations, by the federal grand jury. This ended the investigation which lasted over three months and brought out testimony of over 100 witnesses. One indictment of more than sixty type-written pages was voted, covering charges including combination in restraint of trade, conspiracy to monopolize trade and receiving and granting rebates.

The vote on the 18 individuals and four corporations was unanimous for indictment.

Trials of those under indictment will probably begin in the July term of the district court.

SEVERAL KILLED

General La Rosa Freed From Prison

SAN DOMINGO, Republic of San Domingo, July 1—Friends of Gen. Candelario de La Rosa, who was a political prisoner at Barahona have released him from prison by force. Several men were killed or wounded during the affray.

Gen. de La Rosa and his party have left Barahona for the mountains.

The government is sending troops there to maintain order and the U. S. cruiser Des Moines has gone to Barahona to protect the custom house. The rest of the republic is quiet.

Gen. Demetrio Rodriguez, a prominent factor in Dominican politics has arrived here.

THE SWALLOWS

MEMBERS OF DUNSTABLE FAMILY HELD REUNION.

MANCHESTER N. H. July 1.—The 14th annual reunion of the Swallow family of Dunstable, Mass., was held yesterday at the home of Mrs. Mary H. Swallow, 54 Mast street, West Manchester. Dinner was served in the hall of the Maennerchor clubhouse. There were 50 present. Following the dinner there was a business meeting at which reports were made and letters read from members of the association who were not able to attend today's reunion. The committee in charge of the arrangements was Mr. and Mrs. H. J. Swallow, Mr. and Mrs. L. H. Parker and Mrs. E. D. Swallow.

The members of the family who came here included James M. Swallow, Clara J. Swallow, Dunstable, Mass.; Charles L. Kendall, Milford; James R. Swallow, James A. Sargent, Emma Sargent, Nashua; Mary F. Mitchell, Elmer T. Lund, Mary E. Lund, Nashua; Leroy M. Trow, Clarence L. Troy, Milford; Harrie S. Mitchell Charles S. Fiske, Nashua; Mrs. Edward L. Swallow, Tyngsboro; George N. Swallow, Lizzie A. Swallow, Dunstable, Mass.; Andrew E. Swallow, Elsie C. Swallow Reeds Ferry; James M. Jackson, Abbie L. Jackson, Amherst; W. E. Betterly, Reeds Ferry; Charles H. Chapman, Lizzie M. Chapman, East Pepperell; Gertrude C. Burns, Marion Burns, Worcester; M. P. Swallow, Mattie B. Swallow, Groton, Mass.; Anna A. Swallow, Mrs. H. A. Livingston, Carl Livingston, Roy E. Livingston, Nashua; Mrs. Ellen M. Patten, William M. Patten, Bedford; Mr. and Mrs. F. F. Woods, Groton; Mary L. Betterly, Reeds Ferry.

BOY DROWNED

SAID TO HAVE BEEN THROWN INTO THE RIVER.

NEW YORK, July 1.—Jealousy engendered in the hearts of his little boy friends by the pretty clothes his father had given him for being promoted in school led to the death yesterday of 10-year-old Charles Feindgold, of No. 169 West Eighteenth street, and the arrest of eight-year-old John Quirk, of No. 36 Ninth avenue, on suspicion of being one of a group of boys who threw Charles into the river.

Charles attended public school No. 11 in West Seventeenth street, and yesterday when he went to his home he told his father he had been promoted. The father was so pleased that he dressed the boy up in a new suit, new shoes and a new cap and told him he could go out and play for the afternoon.

The boys with whom Charles usually played took exception to his appearance. They lured him to the dock at the foot of West Nineteenth street and there, according to the stories told by children in the neighborhood, they told him he would have to take off his clothes as they intended to sell them and spend the money.

The little fellow revolted, and as he raised his fists to fight the boys began to crowd around him and shove him toward the end of the dock.

Suddenly, with a cry of fright, he was pushed from the dock, and landed head first in the river. The boy, unable to swim a stroke, disappeared at once, and then as his body rose none of the other lads who could swim made any effort to save him.

A policeman was notified, and he began to question the boys and learned their addresses. Later detectives secured the name of the Quirk lad as one of those in the crowd. Quirk vigorously denies that he had anything to do with Feindgold's death.

If you want help at home or in your business, try The Sun "Want" column.

SAME SENTENCES

One Man Stole 19 Cents Another $9000

NEW YORK, July 1.—One man was given a sentence of two to four years in state prison for stealing 19 cents by Recorder Goff in general sessions yesterday, which was practically the same sentence received by two other men who had stolen $9000. It was an unusually heavy sentence day, and 21 criminals of all ages, were sent to jail.

The man who received the sentence for stealing 19 cents was Patrick D. Mannion, convicted of robbing a companion. Recorder Goff scored Mannion's attorney for having attempted to manufacture an alibi, and he refused to listen to a plea for clemency advanced by the prisoner. The recorder's original sentence was five years, but he later recalled the prisoner, admitting that natural prejudice, because of his record, induced him to impose a heavier sentence than the crime deserved.

The two men convicted of stealing $9000 were Richard S. Lindsay and John Zulger, two well dressed and clean-looking young men who seemed out of place in the motley aggregation of unfortunates awaiting sentence.

Just prior to sentencing Lindsay and Zulger, Recorder Goff had extended clemency toward James O'Hare, who had spent all but a few years of his life in prison, but his attitude underwent a change when the two young men were brought before him.

"I was merciful to the man that preceded you," he said, "because he promised sincerely, I believe, to try to reform. But as between you and him there is a striking contrast. You are educated, well dressed and have had opportunities. The other was an unfortunate wreck and outcast of society who stole because he had to. I see no reason to be merciful to you, although one of you has a broken-hearted wife who came to me to beg for mercy. I sentence you to not less than three nor more than four year in state prison."

O'Hare, the man to whom the judge alluded, testified that out of the forty years of his life all but a few months after he was 16 years of age, had been spent in prison.

"I never had a real home or any bringing up," he told the recorder. "I was out of work and I took the money because I was hungry. I hadn't any people to fall back on and no one to help me."

"Don't you think that you are too far gone to reform?" asked the recorder.

"No, I'm not," O'Hare pleaded. "I can reform. I'm not very old yet. Give me a chance."

The man began to kneel in front of the bar, but was sharply ordered to desist by the judge, who nevertheless ordered him only to nine months on Blackwells' island, which was an unusually light sentence.

MRS. MORGAN

DIED ON BOARD A SCHOONER YACHT.

NEW LONDON, Conn., July 1—Mrs. Randall Morgan of Philadelphia died today on board the schooner yacht Waturus in this port. The yacht is owned by Randall Morgan and came here for the Yale-Harvard regatta.

BIG FIRE

20 OVERCOME IN STATEN ISLAND BLAZE.

NEW YORK, July 1.—Twenty men were overcome and one hundred and fifty persons had narrow escapes from death in a fire which totally destroyed the storehouse of C. W. Hunt & Co. at the corner of Van-street and Richmond terrace, West New Brighton, S. I., yesterday afternoon.

The storehouse, which is a three-story frame structure, was filled with old and extra machinery, leather belts and waste. Two hundred persons are employed there, among them many women. Shortly after five o'clock there was an explosion which was heard for blocks, and the walls and stairways burst into flames. There was a dash for the stairs, and twenty men who lost their heads ran down and were overcome. They were dragged out by the volunteer firemen and their lives saved. The rest of the employes were taken out with ladders.

The flames spread to the main building, where a number of young women were at work in the office. They became panic stricken and had to be carried out of the building. The storehouse was destroyed, with a loss of $10,000, but the other buildings were saved.

Table Tumblers——Jelly Tumblers
2c EACH, 24c A DOZEN. 1 DOZEN GIVEN AWAY WITH ONE POUND OF OUR 60c TEA.
227 Central St.
O'Brien Bros TEA DEALERS
227 Central St.
Tel. 679-5. Free Delivery.

THREE PERISHED

In a Tenement House Fire in Brooklyn Today

NEW YORK, July 1.—Three persons were burned to death in a fire in a four-story wooden tenement building in Devo street in the Williamsburg section of Brooklyn early today. They were Arthur Bocklin, his wife Annie, and Henry Handle. The fire is believed to have been started by an incendiary to whom several fires in that section have been attributed.

Bocklin and his wife and Mr. Handle had escaped from the building but missed their children and returned for them. The children were saved.

PAY INCREASED

Card Room Help Get More Pay

FALL RIVER, Mass., July 1.—The card-room operatives at the Iron Works mills, who went out on strike Monday morning and who returned to work the next day because of promises made that wages would be made satisfactory, were informed yesterday afternoon by the mill management that their pay would be advanced from four to eleven per cent, the lower paid operatives getting the highest advance.

There are no developments in the general situation. The reply of the manufacturers to the demand of the weavers for more pay will be considered by executive committee of the Weavers' association, next Wednesday night and a special general meeting will probably be called to take action on it.

TWO LOWELL MEN

Were Selected for High Masonic Offices

BOSTON, July 1.—The 35th convocation of the Massachusetts Council of Deliveration, Ancient Accepted Scottish Rite, for the Northern Masonic jurisdiction of the United States met yesterday in Masonic Temple with Charles C. Hutchinson, 33rd, of Lowell, commander in chief for Massachusetts, in the chair.

Among the officers elected were: Commander-in-chief, Charles C. Hutchinson of Lowell, ex-officio; first lieutenant commander, John A. Sears of Worcester; second lieutenant commander, Leon M. Abbott of Boston; minister of state and grand orator, Rev. Josiah Ward of Boston; grand secretary, Benjamin W. Rowell, Lynn; grand engineer and architect, Arthur T. Way, Salem; grand hospitaller, Charles C. Hutchinson, Lowell; grand standard bearer, G. Forrest Martin, Lowell.

FIRED OUT

MINISTER BARRED FROM MEETING OF SELECTMEN.

BOSTON, July 1—With injured feelings and fire in his eyes, the Rev. Henry J. Stone hastened from a star chamber session of the Revere board of selectmen in the town hall, last night, and slammed the door behind him.

Members of the Law and Order League of Revere demanded a hearing, declaring that conditions at the beach were not to their liking, and were not, as they believed, being conducted legally.

A protest was made by one of the selectmen, who objected to the presence of Mr. Stone, on the ground that he was not a resident of the town, and, despite the appeal of the other members of the league, Mr. Stone had to go.

MANY FRIENDS

PRESENT AT WEDDING ANNIVERSARY OBSERVANCE IN DRACUT.

The thirtieth anniversary observance of their marriage was observed by Mr. and Mrs. George R. Fox at their home in Dracut last evening. Many people from Lowell and Dracut were present and extended congratulations. The house was prettily decorated and the grounds were illuminated with the glow of Japanese lanterns. Supper was served at 6 o'clock and during the remainder of the evening the guests were entertained by vocal and instrumental music. Among those present were the members of the Ladies' Aid Society of the Dracut Centre Congregational church of which Mrs. Fox is a member.

YALE MEN

OFFER CUPS FOR RACES BETWEEN ALUNMI CREWS.

NEW HAVEN, Conn., July 1.—A cup for permanent alumni eight oared races on the Thames has been given into the temporary keeping of the Yale Rowing Association by Andrew Graves, and Stuyvesant Fish, Jr., has given another cup as a trophy for annual races for four oared graduate crews of Yale and Harvard.

It is thought that Capt. Morse of the Yale varsity crew will invite Captain Whittier of yesterday's winning crew to become graduate coach next year.

Mr. Kennedy will continue as the professional coach and Julian Curtiss will continue as heretofore in the capacity of graduate adviser in rowing matters.

Nearly all the Yale oarsmen left for their homes today.

CHEAPER STEERAGE RATES.

GLASGOW, July 1—The Allan line has reduced its steerage rate to Canada to $17.50, the same as the Donaldson line which made a cut to that figure yesterday.

TWO SWINDLERS

They Had Posed As Noblemen

NEW YORK, July 1—It developed yesterday that the two men arrested after a hard fight by detectives from the district-attorneys office, in the Gainsborough apartment house, No. 112 Riverside Drive, on Thursday night, on a charge of swindling Dr. John A. Harris out of $12,500 by means of forged certificates of stock, are notorious crooks whose pictures have adorned the Rogues' gallery for years. Both men boast of many aliases. When arrested they gave their names as George Grosnider, of No. 119 West One Hundred and Thirty-fourth street, and George Thompson, of No. 18, West One Hundred and twenty-fourth street. Both names and addresses, the police say, are fictitious, although they have been using them and numerous other aliases for years.

The swindlers have been masquerading as capitalists, brokers and, while abroad as members of the nobility. Both are distinguished looking, Grosnider being six feet two and a half inches in height, and his pal six feet two. In court yesterday they presented a striking appearance, being fashionably and expensively clothed, and carrying themselves like men of culture and refinement.

The police records show that the prisoners are extraordinary figures in their profession. Thompson, according to the detective bureau, is Jerome McKay, a well known confidence man and sure thing gambler who, with his partner, has been plying his trade on the transatlantic steamships. On December 22, 1902, he is alleged to have cheated the Earl of Rosslyn out of $1550 in a poker game on the Etruria. For this McKay was arrested, but the earl declined to prosecute. McKay's photograph, the police say, was in the Rogues' gallery until two years ago, when it was stolen in some mysterious manner.

The other prisoner Grosnider, is down on the police records as Strosnider. The police say his correct name is George Snyder, but he has a score of aliases. His picture is No. 8350.

On a charge of swindling Robert Eadie of Bridgeport, out of $1300, Snyder was arrested on April 16, 1901, but escaped conviction because of the lack of evidence. As the story runs, Snyder met Miss Sadie Eadie, her sister Jennie and brother Robert in Atlantic City. He represented himself as the owner of a company manufacturing an electric plough which was selling like "hot cakes" in the West. He is alleged to have tried to borrow $3000, but only got the $1300.

PERKINS WILL

DEDHAM WOMAN MADE MANY PUBLIC BEQUESTS.

DEDHAM, Mass., July 1.—The will of Louisa Goddard Perkins of Brookline, which was filed at the Norfolk county probate court today, contains numerous public bequests. The sum of $5,000 each is bequeathed to the Boston Floating hospital, the Boston Institute Seashore Home and the Second Unitarian church of Brookline. An equal amount is to be given to the John Howard industrial home, upon the death of John W. Tufts of Camden, Maine.

After a number of private bequests the residue is to be divided equally among the Snow Hill, Alabama, industrial and Normal school, the Tuskegee Institute, the Massachusetts Society for the Prevention of Cruelty to Children, the Massachusetts Society for the Prevention of Cruelty to Animals, the Boston Industrial School for Crippled and Deformed Children, the Boston Children's Hospital and the Boston division of the Salvation Army. The estate is valued at somewhat over $200,000. Warren Goddard of Brockton and Mary S. Brown of Newton Centre are named as executors and trustees.

FIVE INJURED

AUTOMOBILE RAN INTO A COUPE LAST NIGHT.

CHICAGO, July 1—Five persons were severely injured when an automobile struck a coupe in Michigan avenue last night. Four of the injured persons are women, two of whom are in a critical condition. The automobile was in charge of Carl Wolter, chauffeur for Edgar Uhlein. The driver of the machine was arrested. The injured are: Mrs. H. McDonald, Mrs. Marion Sissell, Mrs. G. McDonald and Mrs. F. Sissell and George McDonald driver of the coupe.

TRAIN SAVED

SEVERAL OF THE PASSENGERS WERE INJURED.

JACKSON, Miss., July 1.—The eastbound passenger train on the Queen Crescent was wrecked last night near here. None of the passengers was killed but several were seriously injured.

MISS FIELD WEDS.

YORK, Me., July 1.—Thomas P. Lindsay of Boston and Miss Florence Field, daughter of Mr. and Mrs. Thomas Nelson Page of Boston, were married today in St. George Episcopal church. Rev. Frank Page, D. D., of Virginia, uncle of the bride, officiated, assisted by Bishop Robert Codman of Portland.

GOLD DEMOCRAT

Appointed to Philippino Supreme Court

OYSTER BAY, L. I., July 1.—Judge James F. Tracy of Albany, N. Y., was today appointed an associate justice of the supreme court of the Philippine Islands.

Judge Tracey came to Oyster Bay today and had a conference with the president at which he accepted the appointment. He is a practicing lawyer in Albany and a gold democrat. He will succeed on the bench of the Philippine supreme court Judge McDonough of Albany, whose term of one year has expired and who has returned to this country. Judge Tracey will go to the Philippines as soon as he can arrange his personal affairs, probably about September 1.

STEAMER ASHORE

The Salerno Has Cargo of Salt

HALIFAX, N. S., July 1.—While passing through a thick fog early today the Norwegian steamer Salerno, bound from Cadiz for Halifax with a cargo of salt, went ashore on Litchfield shoal, just outside the entrance to Halifax harbor. She was resting easily this forenoon and it was believed she awould float on the next high tide. The sea was calm this forenoon and the vessel was not leaking.

The Salerno sailed from Cadiz June 14 in charge of Captain Olsen and a crew of about 33 men. As she approached Herring Cove, at the mouth of Halifax harbor, early today she slackened speed on account of the heavy fog. She had sighted the headland and was standing out from shore again when she lost her bearings slightly and struck on Litchfield shoal. A boat was sent to the headland for assistance and tugs went out to the steamer at once. As the tide was falling, however, it was impossible to pull the vessel off. It was found necessary to throw overboard a portion of the cargo of salt to lighten the vessel. As she had not sprung a leak and was resting easily in smooth water it was considered probable that she would come off without damage at high water.

The Salerno has a net tonnage of 1682 and is owned in Tonsberg, Norway.

ROUVIER WAS ILL

Franco-German Conference Was Postponed

BERLIN, July 1.—Prince Von Radolin, the German ambassador at Paris, telegraphed that Premier Rouvier was indisposed yesterday afternoon and that consequently the conference arranged to take place between them for that afternoon was postponed. It probably will take place today or tomorrow.

The German foreign office does not know yet what decision if any the French ministerial council took yesterday. There is a feeling here that American opinion leans towards France and against Germany on this question. This causes regret because Germany is contending for the free trade rights of all countries in Morocco. Germany, however, had established her diplomatic position with the sultan who feels that if he yields to the French proposals he is lost. Therefore the sultan is willing to give Germany many advantages and concessions for her continued support. If France does not agree to an international conference the German government will be able to proceed in Morocco in her own way. Germany will not consent, it is said in official quarters, to have such interests as she has there destroyed as they were in Tunis after French colonization. If there is no conference, Germany will secure her own position in Morocco to such an extent as possible through peaceful trade measures which may include a loan to the sultan secured by the mortgage on the customs of one of the Moroccan ports.

WILL SUE

FATHER WILL BEGIN ACTION AGAINST HOSPITAL.

BOSTON, July 1.—Incensed because his daughter Charlotte was subjected to an operation at the Emergency hospital without his consent and died later, Evan J. Tyson, of 136 Beach street, Revere, says he will press charges against the hospital corporation.

Miss Tyson was taken sick last Wednesday, while at work in a Boston store, and taken to the hospital, where it was decided that an operation was necessary to save her life. On the next day her body was sent home to Revere.

BOY RESCUED

TAKEN BY MOTHER FROM BURNING BARN.

COLEBROOK, N. H., July 1.—Through a mother's bravery under trying circumstances a 5-year-old boy was rescued from a burning building in the eastern part of this town yesterday. It is probable that the case will be called to the attention of the managers of the Carnegie hero fund.

A child of Alonzo Heath, a farmer, went into his father's barn, and while playing with matches set fire to 20 tons of hay. In a few moments the barn was ablaze throughout. The child's father, who has been confined to his bed for several months, saw what the little fellow had done, but was unable to move. No neighbors live within a mile of the place, but Mrs. Heath, who was not far from the house, heard the child calling lustily for her from the burning building.

Mrs. Heath did not give way to her excitement, but rushed into the basement, and by climbing up to the level of the floor was able literally to pull the boy out of the fire.

The lad was badly burned, and may possibly die. The mother was slightly injured. The barn was destroyed.

From Saturday's Late Edition

BIG SHOE CO.

Will Positively Locate in Lowell

DEED OF LAND SOON TO BE PASSED

Committee Awaits Receipt of Money

His Honor Mayor Casey, and John W. McEvoy visited the Mawhinney Shoe company in Boston today and in consultation with that company were informed that the company will positively locate their big industry in Lowell.

The deeds of the land have been executed and are now held in trust by John W. McEvoy until all the money pledged be sent in to Mr. Harrigan at the Lowell Trust Co.

The mayor has been working on the matter for the past two weeks and has secured enough contributions to bring the amount up to the purchase price.

The company stated today that it is ready to start building operations at once. They will erect a five-story building either of brick or concrete and will cheerfully give Lowell contractors the preference in the erection of the building.

This means that the efforts made to bring the company to Lowell have been successful. It is requested that all pledges made be turned in as soon as possible in order that the deed may be transferred by the committee appointed by the business men and the board of trade for that purpose.

FUNERALS

WHEELER—Died in this city June 30, Mrs. Luella Frances Wheeler, wife of Hersey B. G. Wheeler, aged 63 years, at her late home, 19 Eighth street.

Funeral services will be held Monday afternoon at her late home at 2 o'clock. Friends invited.

KENNEDY—The funeral of the late Eugene Kennedy took place yesterday morning at 9 o'clock from his home in Wilton, N. H., and was largely attended by friends and relatives including a number from Lowell, Lawrence and Nashua. The procession proceeded to the Catholic church, where at 9.30 a mass of requiem was celebrated, Rev. Fr. Scott officiating.

The bearers were Joseph Doherty, John Hurley, Thomas Bishop and James Killkelly representing the Foresters and T. A. Phelan and J. J. Scott representing the Eagles. The local lodge Foresters of America attended the funeral in a body, and there were delegations present, representing the Eagles, the Wilton Young' Men's Association, and the Companions of the Forest. The floral tributes were beautiful and profuse. At the grave Rev. Fr. Scott conducted the final obsequies, and the burial was in the family lot at Mt. Hope cemetery, Wilton. Undertakers J. F. O'Donnell & Sons of this city had charge.

LOONEY—The funeral of John Looney took place yesterday from his late home, 3 rear of 66 Jefferson street. Mr. Looney was the man who was killed by an engine at the Middlesex street depot Thursday morning. The bearers were members of the building laborers' union. Burial was in St. Patrick's cemetery. Undertaker Peter Davey charge.

DELISLE—The funeral of Mrs. Odilon Delisle took place yesterday from her home, 321 Hildreth street. A solemn funeral mass was sung at St. Louis' church. Rev. Fr. Jacques officiating, with Rev. Frs. Arcand and Gauthier assisting as deacon and subdeacon. The choir, under the direction of Oliver J. David, sang Perreault's harmonized mass, and at the offertory Mr. David sang "O Salutaris." Miss Mongrain was at the organ.

The bearers were Adelma and Ernest Sauvageau, two brothers of the deceased, John Mitchell, Numa Delisle, and Joseph Amyotte. Burial was in St. Joseph's cemetery, and Rev. Fr. Gauthier officiated at the grave. Undertaker Joseph Albert had charge.

DEATHS

WYMAN—Curissan D. Wyman, aged 69 years, and widow of the late George E., died this morning at her late home, 53 B street.

ANDREWS—Catherine Andrews, aged 72 years, died at her home, 91 Concord street, yesterday.

BURBANK BLOCK

Has Been Bought by W. F. Howe

One of the biggest real estate transactions which occurred in this city for some time was the one which occurred today when Mr. Walter F. Howe, the well known real estate man, purchased the Burbank block in Prescott street. The building was owned by Frederick W. Ely, agent of the Columbian Mfg. Co. of Greenville, N. H. and while the price paid for the estate is withheld it is understood that it was between $45,000 and $50,000.

The building which was formerly owned by Mr. H. B. Shattuck, Mr. Ely having a second mortgage on it, was burned two years ago February, and when rebuilt was made up to date in every particular, and at the present time includes 78 offices and rooms, and while only assessed for $38,000 is considered worth much more.

Mr. Howe, who owns the Howe building at the corner of Merrimack and Prescott street adjoining the Burbank building, now owns nearly half of the east side of Prescott street.

William E. Potter, Jr., the well known real estate dealer, had the property in charge and made the sale.

Mr. William E. Potter, Jr., one of the youngest real estate men in business in the city today, has handled the majority of the sales of down-town business property during the past few years and has been successful in getting good prices for the different properties which have been placed in his hands. Among the prominent places which have been sold through his office have been the Shattuck building in Central street, sold to Mr. John H. Harrington of The Sun, and numerous others, including the property sold today.

FIRE FIGHTERS

Have Been Kept Busy This Year

The members of the local fire department finished up the first half of the year last night at midnight and during that time they responded to 652 alarms of fire, which is 13 in excess of the same time last year. Year by year the number of alarms has been growing larger and the firemen have had more work to do, but the first half of this year has proved to be a record breaker.

During the first six months of last year there were but 279 alarms of fire, there being 112 bell alarms against 113 this year, 18 telephones against 146 of this year, 87 stills against 193 of this year and two automatics against ten of this year.

During the past five years there has been a steady increase in the number of alarms during the first half year, the most noticeable one being this year, though there were 189 more fires during this year than during the same period of 1900, five years ago. In the first six months of 1900 there were 185 alarms, against 234 in 1902, 236 in 1903, 275 in 1904 and 372 in 1905.

The following are the different kinds of alarms and the months in which they occurred during the first six months of the present year:

	Bell	Tel.	Still	Aut	T'tl
January	17	3	10	2	32
February	18	14	11	5	47
March	13	22	13	2	50
April	35	71	34	1	141
May	20	23	21	0	64
June	11	7	16	0	33
Totals	113	146	103	10	372

During the month of June of this year however, there were ten less alarms than during the corresponding month of the past year. This year there were but 11 bell alarms, seven telephones, and 15 still alarms, a total of 33 alarms against 41 of the same time last year. The different alarms and dates on which they were sounded were as follows: June 1—box 38 and a still; 2—telephone; 3—still; 5—box 131; telephone and still; 6—two stills; 7—still; 8—two stills; 9—box 16; 10—telephone; 11—still; 13—box 42; 14—still 15—box 125 and still; 16—box 67, telephone and still; 17—boxes 8 and 151 and two stills; 18—telephone; 26—box 7, two telephones and a still; 27—box 35 and 28—box 18.

During the first six months of this year there were 113 bell alarms, Boxes 25 and 225 lead, both boxes having been pulled in six times, box 7 was sounded five times while boxes 5 and 125 called the department out on four different occasions. The following boxes were sounded three times: 145, 238, 55 and 82; twice, 16, 19, 131, 136, 117, 135, 24, 31, 34, 35, 38 42, 51, 52, 67, 81, 42, 85, and 86; once, 12, 13, 17, 18, 113, 121, 132, 155, 138, 139, 151, 165, 182, 21, 23, 25, 235, 236, 241, 283, 37, 39, 326, 338, 371, 41, 46, 53, 6, 62, 63, 73, 74, 75, 8, 81, 84 and 92.

PERSONALS

Supreme Deputy Elvira E. Gladwin is in Leominster today on her annual official visit to Mizpah Consistory, I. H. D. of Malta.

Mr. Lester G. Richardson of Harvard college has completed successfully the four year course for an A. B. degree in three years. He will sail the latter part of this week for Europe, where he will make a tour of the continent.

Miss Grace W. Balch attended the Balch family reunion at Beverly, Thursday.

Miss Lizzie Ray has taken the Centre house at Salem Willows, conducted by Mrs. Bacheller for many years.

Mr. Humphrey O'Sullivan is registered at the New Hotel Astor, in New York.

Karl Herrick of Lowell is sojourning in Leominster.

Mrs. J. W. Sherburne of Marlborough street, accompanied by her daughter, Miss Mary Sherburne, has gone to Old Point Comfort, Va., to visit Mrs. Sherburne's sister, Mrs. Alexander Greig. The ladies' will probably remain in the South about a month.

Miss Ruth Darling Crawford of 165 Westford street, has gone to Groton, Vt., for the summer.

Mrs. John O. Crosby of Waltham returned home yesterday afternoon, after a very pleasant sojourn in Lowell, the guest of Mrs. J. M. Mahany of Branch street. Mrs. Crosby was a former resident of Pelham, N. H., and was well known in the social and musical circles of that town, as well as this city.

Miss Appleton, daughter of Mr. and Mrs. Henry Appleton of 35 Methuen street, has gone on a two months' visit in Montreal.

Amos Cudworth of the Bigelow Carpet Co. is to visit friends in England for three months.

Mrs. H. M. Campbell of 23 Ames street, Lowell, underwent an operation on her eyes this week at the Carney hospital, Boston, whence she expects to return home after a few weeks' absence for treatment, under the care of the physicians connected with the hospital.

Mr. J. Fred Miles, the manager of the Yorxa grocery store, Central street, is progressing very favorably after undergoing an operation at the Boothby Institute, Boston, and as soon as discharged is to spend the summer months in Frederickton, N. B.

Mrs. Gertrude E. Potts of Manchester, N. H., made a hasty trip to Lowell on Thursday to attend the funeral of her old friend, Deacon Hovey of Dracut.

Frank E. Lucas, who has lived in Lowell since 1878, and has worked in the mills for over 20 years, has retired from active work and will go to St. Johnsbury, Vt. He leaves July 3d. He has been section hand and second hand in No. 1 mill of the Massachusetts and has been an efficient employe. Mrs. Lucas and children will visit at River Point, P. Q.

Mr. and Mrs. Barlow of Pleasant street are rejoicing over the birth of a son.

Miss Florence Lambert is enjoying a two months vacation in Rumney Pike Station and Plymouth, N. H.

FOR CONTEMPT

Railroad Company Is the Defendant

KANSAS CITY, Mo., July 1—Contempt proceedings against the Atchison, Topeka and Santa Fe Railway company charging that company with being guilty of the violation of an injunction issued at Kansas City by Judge John F. Phillips on March 24, 1902, restraining the road from giving rebates, was filed in the U. S. district court here today at the instigation of Milton D. Purdy of Washington, assistant attorney general, who came here recently at the direction of the attorney-general to file the suit on behalf of the government.

SECRETLY WED

YOUNG COUPLE WERE MARRIED A YEAR AGO.

BOSTON, July 1.—Olaf C. Moller, a well-known young business man of Cambridge, and Miss Marion G. Fox of Brighton, who became engaged two years ago, were secretly married in May, 1904. The bride's parents have had no inkling of their daughter's espousal, while throughout the Lafayette square district of Cambridge and among the younger social set of the University City, among which young Mr. Moller has always been a favorite, the announcement of his marriage will come as an equal surprise.

WOODEN LEG

SAVED THE LIFE OF A MAN.

SEATTLE, July 1.—E. D. Spaulding's wooden leg saved his life. Had it not been for the artificial member Spaulding would probably have been ground to death beneath the wheels of a Madison street cable car. The wooden leg was mashed beyond usefulness, but it gave way enough to prevent the moving car from dragging Spaulding under the wheels.

Spaulding lives at No. 316 James street. He went to Madison park and with some friends walked toward the city. At the corner of Madison street and Twenty-sixth avenue he decided to take a car to the city. Spaulding was just boarding the car, he says, when the motorman started it up suddenly and threw him to the ground. Spaulding's head hit violently against the ground. He fell in such a position that his wooden leg rested directly across one of the rails. The front wheel struck the leg and crushed it in two. The wood gave way and Spaulding was not dragged under the car.

Passengers rushed to the side of the injured man and found that he was semiconscious. Dr. Boles was called and determined after an examination that Spaulding was suffering with a slight concussion of the brain. He was removed to his home and there attended. Spaulding received a severe shock in addition to the blow on the head. He is resting easily and while the accident may keep him in his bed for some time, it is not feared by his friends that there will be any serious results.

MINE WORKERS

HAVE DECIDED TO URGE REFERENDUM PLAN.

NEW YORK, July 1.—The United Mine Workers of America have decided on a national agitation for the initiative and referendum.

A circular addressed to labor organizations says that candidates for office should be impressed with the necessity of pledging themselves to the plan and appeals to trades unions, to agitate for the adoption of the system.

"An appeal issued by the United Mine Workers insists that party politics have been valueless in the attempt to secure legislative reforms and demands that all candidates for office shall be questioned as to their attitude on the system of initiative and referendum.

It points out that success has attended labor's efforts for this system in Montana and other sections of the West.

TRAIN WRECKED

HORSE DRAGGED OFF TRACK IN TIME.

ST. LOUIS, July 1.—With a rattle, a roar and a shriek of defiance from its whistle, the big locomotive pulling the fast mail on the Burlington, tearing through the night, shot past a group at the Wright street crossing and, gathering impetus at every yard, was lost to sight in a trice, its engineer, crew and passengers never dreamed that death hovered for a space over them, and but for the watchfulness of the company, wreckage and injury would have been theirs.

The group consisted of a foreman, a watchman, part of a switch crew and a horse. It was the latter's effort to end its own life that summoned death, and just in the nick of time was the proper action taken.

The horse is the property of the St. Louis Oil company, whose stables are at No. 209 North Second street. It has been for some time under the care of a veterinary surgeon. The latter was gradually bringing the equine around, but the horse seemed to lose courage and concluded that quick death was preferable to a slow one.

The equine escaped from the stable and wandered down the street until it reached the tracks at Wright street. There it stood to one side, waiting, while switching crews shifted cars from track to track, and then near 3 a. m., just about the time that the mail train was due, it wandered onto the main track and deliberately lay down. Just in time the horse was dragged from the rails.

FINED $250

RESULT OF THE OAK ISLAND RAID.

CHELSEA, Mass., July 1.—The extensive raid on June 22 upon an alleged gambling resort at Oak Island grove resulted today in the fining of 35 men, many prominent in Revere and its vicinity, by Judge Bosson in the Chelsea district court. Each defendant paid $5 and John Dawson, of this city, was fined $250 on the charge of aiding and abetting in the gambling. The others were convicted of being present where gaming was in progress.

REPORT OF DEATHS

FOR THE WEEK ENDING July 1, 1905.

June

22—Hiram H. Patterson 68, apoplexy.
Royal J. Holmes 59, rheumatism.
23—Leopold Laroche 35, fall.
Earl R. Prescott 8 mos., meningitis.
24—Clark A. Thompson 61, apoplexy.
Charles E. Pearl 51, phthisis.
William Armstrong 35, tuberculosis.
25—Thomas Riley 68, disease of heart.
J. Prescott Pearson 60, dis. of heart.
Dennis Conrion 54, cer. hemorrhage.
Catherine I. Reilly 47, nephritis.
James Cashlaras 36, pneumonia.
Joseph D. Verville 2 mos., entero colitis.
Raymond Trudeau 2, cer. hemorrhage.
Loretta Burns 11 mos., enteritis.
26—Ann Washington 73, disease of heart.
Jeannette W. McFadyen 67, ch. bronchitis.
Elizabeth J. Brown 64, gastritis.
Catherine Whalen 36, pneumonia.
Antonio M. Pecheco 28, shock.
Delia McPartland 26, placenta praevia.
Rauna Villeneuve 9 mos., chol. infl.
Marie E. Benwell 1 mos., chol. infl.
27—Mary Sullivan 52, gastritis.
Carl Grundler 69, disease of heart.
Ann M. Hindley 46, mitral disease.
John T. Talty 8 mos., entero colitis.
28—Mary A. Sullivan 45, nephritis.
Alfredide Delisle 44, tuberculosis.
Marva H. Skarbek 11 mos., gastro enteritis.
29—Francis L. Arela 10 mos., entero colitis.
Ernest Mailloux 47, ac. drowning.
Harriet McKenna 9 mos., atrophy.
George L. Van Anden 7 mos., gastro enteritis.
J. Simon Gagne 2 mos., entero colitis.
Henry Lynch 1 mo., atrophy.
John Looney 45, suicide.
Ellen A. Forrester 38, hemorrhage.
John A. Finnegan 28, septicaemia.
Joseph A. Tellier 7, ac. drowning.
30—Thomas F. Lanhon 74, tuberculosis.

GERARD P. DADMAN, City Clerk.

ANNIE BISHOP

WOMAN WHO WAS MURDERED BURIED AT SO. THOMASTON.

ROCKLAND, Maine, July 1.—The funeral of Mrs. Annie Bishop, who was murdered at South Thomaston Tuesday afternoon, took place today. The woman's stomach was sent to Bowdoin college today for an analysis by Bowdoin college experts. Clothing belonging to John C. Maloney, who is held on the charge of murder, and the two axes which were taken from the Maloney house by the coroner also were sent to Brunswick for examination today.

FOE OF AUTOS

FARMER IS SORRY HE MADE A MOVE.

BUFFALO, July 1.—While J. H. Botts, who was returning from Akron, N. Y., in one of the W. C. Jaynes Automobile company's Buick cars, accompanied by Assemblyman George F. Thompson, of Middleport, N. Y., L. S. Barnard, of the Horsee Manufacturing company, Boston, and L. A. Dimick, of this city, was on a clear stretch of road this side of Williamsville, he observed a farmer with a lawn mower, evidently waiting for the car to pass.

When the party were within a few feet of him the farmer suddenly ran the lawn mower directly in the path of the car, seemingly with intent to cut the tires or capsize the car. Instead, however, the culprit was thrown backwards by the shock, against a nearby fence, under which he crawled and rapidly disappeared. The automobile was stopped and the tires examined, but they had sustained no damage.

"Thus history repeats itself and the Williamsville farmer shows himself own brother to the simple-minded red man who rode upon the Union Pacific tracks and strove to stop the swiftly moving train," said one of the occupants.

Mr. Botts says he found a great many of the farmers loath to give him half the road. Furthermore, he says, every vehicle, whether automobile or otherwise, should be made to carry lights, as the motor vehicle is becoming so numerous on the country roads at night that some very serious accidents are sure to occur if this rule is not enforced.

NEARLY KILLED

BOY HAD SET A LIVE WIRE TRAP FOR HORSES.

CHICAGO, July 1.—Unable to let go of a live electric wire, with his clothes on fire, his right hand burned into a crisp and his body convulsed by a powerful current, William Jaynow, an 8-year-old boy, suffered the torture himself which he had intended for passing horses.

After carefully constructing a device for conducting the current from trolley wires the boy left his home, No. 117 Wellington avenue, with the "trick wire," a long copper wire weighted at one end so it could easily be thrown over the trolley wires, and left with the free end dangling in the track of passing horses. A crowd of children followed him to see the fun.

In front of No. 1438 Claybourn avenue young Jaynow stepped into the middle of the street and, after spinning the weighted end of the wire around a few times, threw the wire over the northbound wire. The free end caught in his clothing. He attempted to free himself and grasped the wire.

The next moment he was in the most frightful agony. His hand burned with smoke and flame, sparks shot out from his elbows and toes, and his hair was singed off. For a second the children thought him very amusing. Then they realized his danger.

William Planck, No. 120 Oakdale avenue, tore the roasting child away from the live wire and received himself such serious shocks and burns that he was taken to the Alexian Brothers' hospital in the same ambulance as that which removed Jaynow.

Young Planck was later taken to his home. The Jaynow child is in a critical condition, amputation of his right hand at the wrist being necessary. His body is a mass of burns and scars.

THE VESPERS

WERE DRAWN AGAINST CHRIST COLLEGE CREW.

HENLEY, Eng., July 1—In the drawing for heats for the grand challenge cup today the Vespers were drawn against Christ college, Cambridge.

NEW SECRETARY OF NAVY.

WASHINGTON, July 1.—Charles J. Bonaparte of Maryland was sworn in as secretary of the navy a few minutes after 10 o'clock today.

FIREMEN KILLED

In Big Blaze at Birmington, Ala.

BIRMINGHAM, Ala., July 3.—Fire in the wholesale district of Morris street, near Twenty-first street, today, resulted in the death of two firemen, G. B. Spruell and E. Huffman, the injury of four others and the destruction of property valued at more than $100,000.

The principal losers are: Collins & Co., wholesale groceries; Birmingham Paper Co.; Johnson & Parks, merchandise brokers; Tyler Grocery Co.; T. J. Spence and Joseph Hardie, owners of the burned buildings.

The losses are covered by about 65 percent of insurance.

Just a simple statement of what we're going to sell special tonight.

Do you wear a size 32 Corset Cover? We've several dozen 75c, $1.00, and $1.25 cambric and nainsook covers, trimmed with dainty laces and embroideries, in sizes 32 only. These we'll sell tonight for

29c

A handsome "Chic" Muslin Petticoat with a deep lawn flounce of 8 inch point embroidery insertion and a ruffle of tucks. In some sections of the country this petticoat is sold for $2.50, although $2.00 is the usual price. Here tonight for

$1.29

The White Store

114 Merrimack St. 116

MAN FOUND DEAD

James Corcoran Said to be of Lowell

FALL RIVER, July 3.—About 4 o'clock this afternoon a man, whom the police believe to be James Corcoran of Lowell, about 60 years old, was found dead on Big Berry point in the eastern section of the city.

He had been dead but a few hours. The remains were removed to a morgue to await identification.

LOCKOUT

EMPLOYES READY TO ABANDON BUSINESS FOR ONE YEAR.

CHICAGO, July 3.—Plans for an extended struggle between the wood workers and their employers were laid today. One of the first moves was expected to be the shutting down of 14 factories, where union employes were scheduled to strike, thereby locking out more than 2000 men.

The wood wrkers expected the strike to last 10 weeks while the employers were prepared to abandon their business for a year.

WASHOUTS

RAILROAD TRAFFIC WAS GREATLY INTERFERED WITH.

ST. ALBANS, Vt., July 3.—Conditions in northern Vermont, following the destructive storm which passed over this section Saturday and Sunday were much improved today but it will be some time before repairs to railroads, bridges and highways can be completed. Traffic was still interrupted today on the St. Johnsbury and Lake Champlain division of the Boston & Maine R. R. owing to several bad washouts. A train which became stalled in Hurwick Saturday afternoon, was finally run back to St. Johnsbury, its starting point. On other railroads in this part of the state trains were running today although schedules were some what interrupted.

Additional details received today show that the storm in LaMoille county, particularly in the vicinity of Morrisville, was the worst in many years. Not only were many wooden bridges over various streams washed away but one iron bridge near Morrisville was swept from its foundations by the force of the flood. The heaviest individual sufferer was W. T. Ward of Morrisville, whose saw mill was badly damaged. Some valuable machinery was carried away, together with much sawed lumber. His loss is estimated at several thousand dollars. Highways throughout the county were badly washed out and an expenditure of many thousand dollars will be necessary to effect repairs.

A large gang of men are at work on the railroad near St. Johnsbury today and it is hoped train service might be resumed by tonight or tomorrow morning.

A. G. Pollard & Co.

"The Store for Thrifty People"

Open Late Tonight — Closed All Day the Fourth

We offered some most excellent money saving opportunities Saturday. They'll be continued today.

FOURTH BARGAINS IN

Men's Wear, Women's Wear, Children's Wear, Household Wear

These special prices for useful house needfuls are for tomorrow only.

Tumblers

Thin blown, handsomely engraved water glasses. Regular price 75c dozen. Price for Monday.....80c DOZEN

Punch Bowls

With and without stands. Several styles. Prices.....$1.00 to $2.75

Lemonade or Punch Cups

5c, 6c and 10c Each. Better grades at.....$1.25 and $2.00 DOZEN

Lemon Squeezers

White maple handles with porcelain cup and bowl.....10c EACH

Ice Cream Freezers

The "White Mountain," 2 qt. $1.85; 3 qt., $2.25; 4 qt., $2.50; 6 qt., $3.25; 8 qt., $4.48; 10 qt., $5.89.

Ice Cream Bricks or Moulds

Made from extra heavy tin, wired, and have turned edges.

Sizes: 1 pint, 20c; 2 pint, 25c; 3 pint, 30c; 4 pint, 35c.

Ice Cream Dishes ..... 12c EACH

5 lbs. of Sugar for..... 25c

MERRIMACK STREET—BASEMENT

Special Cut Prices of Best Groceries

M. O'KEEFFE 54 Middlesex St. Near Traders Bank 513 Merrimack St. Near Tremont St

Telephone 1378-2

The following prices are good for Monday evening. Will be open until 11 o'clock p. m.

O'Keeffe's Famous Flour (none better)	75c Bag; $6.25 bbl.
Armour's No. 1 Smoked Shoulders	8c lb.
North's Best Salt Pork Ribs	7c lb.
Swift's Best Brisket Pork	9c lb.
Best Red Salmon	12c can
Good Red Salmon	10c can
Very Best Peas, 3 cans	25c
Very good Peas	7c can
Best Boiled Ham (sliced)	22c lb.
Best Selected Messina Lemons	20c dozen
Large Ripe Bananas	15c dozen
Very Best Tea (all flavors)	40c lb.

CRACKERS! CRACKERS!!

Best Soda Crackers	5c lb.	Best Tea Biscuits	8c lb.
Best Lemon Crackers	5c lb.	Best Vanilla Creams	10c lb.
Best Ginger Snaps	5c lb.	Best Molasses Crackers	10c lb.
Best Nic Nacs	5c lb.	3 pkgs. Zu Zus	10c
Best Graham Crackers	10c lb.		

All goods guaranteed. Prompt delivery to all parts of Lowell.

BANK HAS FAILED

Topeka Institution Has Been Closed

TOPEKA, Kan., July 3.—The First National bank of Topeka of which C. F. Devlin is the principal stockholder, failed to open its doors today, having been closed by order of the comptroller of the currency. The government officials are making an examination of the bank's affairs today but will give out no statement. Three or four hundred depositors were in line at 9 o'clock.

On the doors of the bank appeared this notice:

"This bank is closed by orders. The comptroller of the currency has been communicated with and will send an examiner who will make a statement.

(Signed) W. H. ROSSINGTON, Vice president.

Following the closing of the First National bank, there was a slight run on the Central National bank in which Mr. Devlin also was a large stockholder.

A full line of Eastman kodaks and supplies at the Thompson Hardware Co.

FIVE INJURED

OMNIBUS WAS STRUCK BY AN AUTO.

CHICAGO, July 3.—An omnibus containing a picnic party of 30 persons has been upset by a trolley car at Elston and Fullerton avenues. Five persons were injured and the remaining 25 were severely shaken up. The vehicle was wrecked.

CABINET RESIGNS.

THE HAGUE, July 3.—The cabinet headed by Dr. Kuayper appointed July 31, 1901 has resigned.

The resignation of the cabinet of The Netherlands is due to the result of the recent election in Holland. The second chamber of the states general according to the returns will be composed of 18 ministerialists and 52 antiministerialists making it necessary for the government to resign.

4th

Eat our Ice Cream and Sherbets on the National Holiday and be happy.

We shall keep open all day.

Harry Richardson

Merr'k. Sq.

Tel.

Nothing Too Good

at our fountain. Our aim is to give the people what they want, and the best—have you tried the famous ALLEN'S ROOT BEER drawn in steins? It is the great health drink, it is made from roots and herbs, such as Dandelion, Hops, Pipsissewa, Sassafras, Spikenard, etc., all known to have medicinal properties and at the same time making a pleasant beverage. It is also put up in quart bottles ready to put in the ice chest. Our ICE CREAM SODA and COLLEGE ICES at 5 cents are the best in Lowell.

Our Motto: Quality and Low Prices.

Towers Corner Drug Store

Cor. Middlesex & Central Streets

Largest stock of trusses in Lowell.

STRIKE SPREADS

More Trouble Among Chicago Teamsters

CHICAGO, July 3.—With a strike of several hundred parcel wagon drivers practically certain today, which would add to the financial burdens of the teamsters' strike, the leaders have laid out a campaign to secure funds with which to continue the struggle.

In addition to the teamsters' joint council meeting called for tonight other meetings will be held during the week.

DOUBLE CRIME

MAN KILLED NEIGHBOR AND HIMSELF.

CHEHALIS, Wash., July 3.—Jonas Coleman shot and killed a neighbor named Justice today at Riffe, 43 miles east of here and then committed suicide.

The men were both West Virginia mountaineers who came to Riffe about five years ago. There had been trouble between the two for some time.

Insure Your Furniture Before the 4th

$1,000 for 5 Years, $7.50

$500 for 5 Years, $3.75

EUGENE G. RUSSELL

407 MIDDLESEX STREET

Near Depot.

FOR SALE

FOR SALE—New striking machine, will sell cheap. Bruce, 98 Central st.

FOR SALE—Farm of 12 acres, 8 room 2-story house, large barn and shed and place for hens, a large quantity of fruit trees, 3 miles from post office, will sell cheap. $200 down, balance in rent or any terms to suit purchaser. Send me a postal card and I will call and see you. Box 796, Lowell.

FOR SALE—We have got two choice variety stores and one good fruit store to sell this week. Best locations. Call Eugene G. Russell, 407 Middlesex st., near depot.

FOR SALE—Dry bobbin wood, 10 bushels, (5 baskets) $1.00. W. H. Parker & Sons, Telephone 1074-3., cor. Rogers and Perry sts.

FOR SALE—Cottage of two tenements, barn, shed and henroop, with 1000 feet of land situated on Amesbury st. and Methuen road, place they call Elsmere. Will sell at great bargain. Inquire of L. Marcotte, 199 Hall st.

FOR SALE—Corner house lot at a bargain if taken at once, corner School and D sts. Lot is curbed, tar sidewalk, $60 sewer assessment all paid, near factories, schools and electric cars. Price $300. 276 Westford st.

MILLINERY GOODS of all kinds, ladies and children's trimmed and untrimmed hats at your own prices. 96 Westford st.

FOR SALE—Two cottages on Bowers ave., Willow Dale. Jos. F. Donohoe, Donovan Building.

$100 TO $250—4 house lots for sale off Tolman st., Pawtucketville. Address F., Sun Office.

FOR SALE at half its value, well furnished, good paying lodging house. Inquire at Sun Office.

MUST SELL my store and lodging house, wife sick, price no object. C. S., Sun Office.

FOR SALE—A double cylinder Knox touring car or a single runabout Knox, single cylinder, will sell one or both. Inquire at 176 Branch st.

FOR SALE—Dunlap's king of washing powder for sale by all grocers.

FOR SALE—Whole or half interest in cigar, tobacco and fruit store. Address B., Sun Office.

MEMBERS OF THE

ROYAL ARCANUM

THIS IS IMPORTANT TO YOU.

Send name, age, and address with amount of certificate AT ONCE to P. O. BOX 964.

HALL TO LET

A fine hall 30x41½ feet, with large ante-rooms, closets, etc., in the Harrington building, 52 Central street. Inquire at The Sun office.

LEGAL NOTICES

MORTGAGEE'S SALE.

By virtue of a power of sale contained in a certain mortgage deed given by Jennie S. Dunfey to Annie H. Dows, dated October 26th, 1902, and recorded with Middlesex North District Registry of Deeds in Book 319, Page 18, will be sold at public auction upon the premises on Wednesday, the nineteenth day of July, 1905, at Seven o'clock in the forenoon all and singular the premises conveyed by said mortgage deed namely: A certain piece or parcel of land with the buildings thereon situated on the westerly side of Mount Grove street in said Lowell, bounded and described as follows, to wit: Beginning at the northeasterly corner of the premises on the westerly side of said street, and at land of one Lewis, thence westerly on said Lewis' land and land now or formerly of one Shuffelt one hundred feet to land now or formerly of one Dinock; thence southerly on said Dinock land thirty-three and 1-3 feet to other land of said Jennie S. Dunfey, thence easterly on said last named land one hundred feet to said Mount Grove street; thence northerly on said Mount Grove street thirty-three and 1-3 feet to the point of beginning, subject to the express condition that no building shall ever be erected within twenty feet of said Mount Grove street, and to all unpaid taxes and assessments thereon.

$500 will be required to be paid in cash by the purchaser at the time and place of sale.

ANNIE H. DOWS, Mortgagee.

MISCELLANEOUS

DEFECTIVE CHIMNEYS—If you have not had your chimneys examined within ten years, you should have them examined for your own sake as it does not do to take chances on chimneys that are apt to be defective. Smith Bros., Chimney Builders, 322 East Merrimack st.

MRS. ADAMS, clairvoyant and card reader, 375 Gorham street.

STARKEY'S PILE BALM cures protruding and bleeding piles without pain, easily applied, safe and sure, warranted to cure; price 50c. 176 Tremont st.

WHITE SEWING MACHINE CO.—Come and see our ball bearing rotary king of machines, light running, ball bearing, automatic lift, also second hand machines from $3.00 to $10.00. Come and see us. 376 Bridge st.

MONEY—The best place in the city to borrow money is from the U. S. Loan Co., 90 Prescott st.

HIGHEST PRICES paid for second-hand clothing. Send postal and will call. A. Stein, 343 Middlesex st.

NOW IS THE TIME to have your chimney repaired, chimneys swept out from top to bottom, furnace and boilers swept and cleaned; also slated roofs repaired. Get Smith Brothers, 322 East Merrimack st.

MRS. FLETCHER, 769 Gorham st., trance medium and card reader.

PIANO AND FURNITURE MOVING, in or out of town. Frank Richards, 62 Chestnut st. Telephone.

NOW IS THE TIME to bring in your Panama hats and have them cleaned. We have all the latest shapes in stiff hats. We will give a hat cleaner free with every purchase of a hat at J. Delorme's, 261 Middlesex st. The famous hatter.

THE WONDERFUL DRINK GLORIA, gives youthful vigor, and a day of new life in every drink. Boyle Bros., Telephone.

CARPENTERS AND BUILDERS should order "The Chase Lock Hinge" for blinds direct from factory at a liberal discount. Box 150, Waltham.

PILES, HEMORRHOIDS—Rectal trouble sufferers. I am no free sample deposit or C. O. D. fakir. I was positively cured years standing. Have cured hundreds severe cases by the formula of a specialist of highest standing. Formula—Advice 50 cts. Treatment inexpensive. M. Adams, 220 A. Pearl st., Somerville, Mass.

GENERAL REPAIRING, tenements specially. 1 Charles Court, off Charles st. 2 flights up.

MIRACLE. The great German rust exterminator. Takes the rust off lawn mowers, cutlery, in fact everything, without labor. Once used always used. For sale by all leading hardware houses. Price 25 cents. Huge Hill, Manufacturer.

MOTHERS—Rent's Destroyer kills lice on children, and all insects; cures dandruff and itching scalp; prevents falling hair, harmless, 25c only at Falls & Burkinshaw's, 418 Middlesex st.

LADIES—Dr. LaFranco's Compound gives positive relief; powerful combination used by 200,000 women. Price 25 cents; druggists or by mail. Address LaFranco & Co., Philadelphia, Pa.

LIMBURG—Chimney expert; chimneys swept and repaired. Residence 1128 Bridge street. Telephone.

REAL ESTATE FOR SALE

FOR SALE—At easy terms, beautiful 7 room cottage just finished at 15 Barrington street, well built with pantry, bath, hot and cold water, three piazzas, sewer connection, concrete walks, large garden with apple trees. Ideal home for small family. Apply after 6 p. m. at 95 Agawam st.

FOR SALE—At a sacrifice, two elegant new cottages of 8 rooms, pantry and bath room, city water and sewerage on Ward st. Inquire Peter O'Neill, 120 Bowden st.

REAL ESTATE IS SAFE

It is the basis of all wealth. Invest your savings in a home or tenement properly now and you are sure to realize handsomely in the future.

A very nice little two tenement house in the Highlands. Rents for $25 per month.

A perfect gem of a cottage house near the American Woolen Co.'s mills. 8 large rooms, good lot of land, fruit, a bargain.

Several cottages for $900 and $1000 each.

To Exchange—A clean six tenement block for a productive farm.

E. H. WHITE

137 CENTRAL STREET

Before buying or selling your store or property or placing your

Fire Insurance

CONSULT

GORDON 219 Central Street

Office Always Open

SPECIAL NOTICES

REAL ESTATE MEN, PROPERTY OWNERS, ETC.—Will paper your room, furnishing paper and border to match the same including the hanging for $1.75, special prices given for work consisting of more than one room; estimates furnished on inside and outside painting, whitewashing, etc., first-class work guaranteed. Baker (The New Racket), 303 Middlesex st.

CHIMNEYS REPAIRED at short notice. Smith Bros., 322 East Merrimack st.

YOU MAY NOT THINK that a penny saved is a penny earned. We give away enough in a year to save many a dollar to our patrons. 16 lbs. granulated sugar for $1.00. Dickson's Tea Store, 68 Merrimack St.

THE LOWELL BATH HOUSE, 561 Pawtucket st. is now open to the public. Take Broadway cars to Rolfe st.

LAWN MOWER and mowing machines sharpened and repaired. Called for and returned. Telephone 654-2. Robert Carruthers, corner Church and Warren sts.

PRESCOTT EMPLOYMENT BUREAU—Reliable help of all kinds wanted and furnished. Mill, farm, domestic, beach and mountain hotel help a specialty. 31 Prescott st., Lowell, Mass. Telephone 893-2.

THE SUN IN BOSTON—The Sun is on sale every day at both news-stands of the Union station in Boston. Don't forget this when taking your train for Lowell.

HELP WANTED

SALESMEN WANTED to sell the greatest gas saving device on the market. Good chance for energetic men. Write Automatic Novelty Co., 3101 West Cumberland, Philadelphia, Pa.

WANTED—Table girl. 54 Mass. Corp.

TABLE GIRL wanted. 213 Middlesex st.

ENERGETIC workers everywhere to distribute circulars, samples and advertising matter. Good pay. No canvassing. Co-operative Advertising Co., New York.

WANTED—Girl for housework at 33 Powell st.

WANTED—A kitchen girl at 514 Middlesex st.

WANTED—A bright boy, preferably High schol graduate to work at The White Store, 114 Merrimack st. See manager.

WANTED—Young girl to take care of a baby. Inquire at Sun Office.

WANTED—Experienced girls on paper box making. John Pilling Shoe Co.

WANTED—An experienced all round cook at the Quincy House, 53 Lee st.

WANTED—Waiters for July fourth. Apply Saturday evening Putnam's Dining Rooms.

WANTED—Young man during summer vacation as bookkeeper, must be quick at figures. Address Treasurer, Sun Office.

WANTED—A cook at Mrs. Keyes', 25 Robeson st., off Middlesex st.

LADIES to do plain sewing at home on collars. Material free; good wages; steady work. Send addressed envelope for particulars. National Mfg. Co., 258 West 116th st., N. Y.

WANTED—First class table girls, chamber girls, cooks and kitchen girls for seashore and mountains; high wages; also a few general house girls wanted. Prescott Employment Bureau, 31 Prescott st., in the Jewelry store.

MONEY TO LOAN

DON'T BE SHORT—Plenty of money to loan to permanent salaried people on easy weekly payments, lowest rates in the city (confidential) no publicity, no delay, special inducements for quick payments. Private office. Offices in Lowell and Lawrence. U. S. Loan Co., 90 Prescott st.

$5, $10, $15—Emergency loans for "light" places quickly secured at the best place in Lowell. T. H. Kelley's 392 Middlesex st.

DON'T FORGET US when you need money. Call at A. Stein's, 343 Middlesex st. Money loaned on watches, diamonds and other personal property. Business strictly confidential.

MONEY ON CREDIT without security, salaried people and others. Best terms, liberal discount, commission paid. Merrimack Loan Co., Associate Building.

MONEY LOANED—Overcome your difficulties, our plan of loaning money on salaries is the most liberal to be found anywhere, easy weekly payments. All transactions confidential. Massachusetts Loan Co., Room 22, Hildreth Building.

MONEY LOANED salaried people, retail merchants, teamsters and others, without security, easy payments, offices in 30 leading cities. Tolman, room 48 Hildreth Building, 45 Merrimack st.

MONEY TO LOAN on furniture, pianos and all personal property. Private office. (Strictly confidential.) Room 5. Swan building, 26 Central st.

MONEY TO LOAN at short notice on furniture, pianos, diamonds, etc. Leases paid off and more money advanced. All business strictly confidential. Address W. E. Leinhas, room 9, Barristers' Hall.

SOMETIMES

Everyone wants money, no matter how saving a person may be one cannot foresee everything. We give the money so cheap and make the repayments so easy that it helps over a rough place in life's pathway without a jar.

CASH LOANS TO ANYONE with a salary. No security asked; a plain note is all we require.

KELLEY, the Money Lender.

392 Middlesex st.

SUMMER RESORTS

MRS. FRANK MORAN will open the Ocean Park House, opp. the Boulevard, Lynn Beach for the season, July 1, 1905. Room and board $5 per week and upwards.

REVERE BEACH—Billerica Cottage, 372 Ocean ave., now open for the season under the management of Mrs. M. O'Meara who will be pleased to meet all her old friends and many new ones. Good cooking. Rates reasonable.

VINTON VILLA—Salisbury beach, Mass. New house, new furniture, modern improvements, on ocean front, fine bathing. Boarders wanted by the day or week. Reduced rates for July. Send for leaflet. F. V. Hooke.

THE OCEANSIDE HOTEL—Lynn Beach, now open. Lynn has the finest bathing beach on the north shore. It has a new state bathhouse, new electric line to Nahant, new sea wall and fine shore drive. The Oceanside hotel under the management of Mrs. Lottie L. Roby offers its patrons the best accommodations on the beach, at reasonable rates. Mrs. Roby will be pleased to see her old patrons and likewise many new ones.

WANTED

$200 WANTED—Will pay six per cent. For particulars address P. O. Box 85, South Chelmsford, Mass.

WANTED—By two young men board and room in private Catholic family, reasonable. Address K 21, Sun Office.

WANTED—Children to board in country, desirable home, terms reasonable. Address Box 163, Billerica Centre.

WANTED—A store in good locality with tenement connected. Inquire at the Sun Office.

WANTED—Children to board in East Chelmsford, second house on right past city line, take Boston car.

WANTED—To buy bottom mortgage for cash, state location and amount. A B., Sun Office.

WANTED—Small tenement of 2 or 3 rooms, centrally located. Address A. L. C., Sun Office.

WANTED—Washing, cleaning and ironing. Inquire 286 Middlesex street, 4 rear.

TO LET

TO LET—On Salem st., near Pawtucket, a modern six room tenement. Apply at 282 Riverside st.

TO LET—Furnished room, board if desired, 7 Howard's court, off Appleton st.

TO LET—Nicely furnished rooms with bath, etc., $2, $2.50 and $3. 106 Mt. Vernon st.

TO LET—Two tenements, 242 Thorndike st. 4 rooms in first-class repair. Inquire 45 Mead st., between 6 and 7 p. m.

TO LET—Two rooms in best of repair, near city hall, suitable for housekeeping, $1.25 per week. Apply to T. H. Elliott, 64 Central st.

TO LET—Rooms in New Crawford Building, steam heat, hot and cold water. Inquire of Mrs. Wing, 476 Merrimack st.

TO LET—A tenement of 5 rooms on Weed st., pantry and bath. Inquire at 1290 Gorham st.

TO LET—5 room cottage at Batchelder Place. Very desirable for family of three or four persons. Price $9. Key on premises. Wm. A. Read, 228 Liberty st.

TO LET—Rooms, offices and suites for housekeeping at the New Wentworth 258 Merrimack st. Everything new and clean, and under new management. Apply to matron.

ROOMS TO LET at 52 Central st. Inquire of janitor or at Sun Office.

A NICE OFFICE to let on the second floor of the Harrington Building, 52 Central st. Rent low. Inquire at Sun Office.

TO LET—Very desirable residence, No. 95 Myrtle st. consisting of ten room house and stable. Telephone 282-13.

TO LET—Two new modern flats on Rolfe st. opp. Normal school. Private entrances, verandas, steam heat, open plumbing, hard wood floors, gas and electric fixtures. Open for inspection daily, between 3 and 5 p. m.

TO LET—On a farm in Andover, Mass., a nice colonial house, 12 rooms, furnished, piazza all around, stable, nice lawns, shade trees and shrubbery, situated high, very healthy, spring water sold right off the place, near electric and steam cars. For particulars apply to J. B. Withum, Marblehead, Mass.

WE ARE HEADQUARTERS for clean, pleasant tenements at moderate rents. T. H. Elliott, 64 Central st.

OFFICE TO LET—A fine office on second floor of the Harrington building, 52 Central st. Inquire at The Sun office.

ROOMS TO LET—In the Harrington building, 52 Central st. Inquire at The Sun office.

TO LET—Corner Windsor & Westford streets two six room flats, all hard wood floors; steam heat, continuous hot water and gas range furnished. All modern conveniences. Apply James H. Walker, 43 Fletcher street. Tel. 911-2.

PALMISTRY

PALMISTRY is a science. Marvelous revelations by the famous Sterling Palmist; fair and square in all his dealings with the people. Oriental Temple of Palmistry and Astrology, 81 Merrimack street. Have your hands read. Charges to have your hands read are 25 cents and 50 cents. Office hours 9 a. m. to 9 p. m. daily and Sunday. Ladies and gentlemen are invited to investigate. He has dozens of splendid recommendations from governors, mayors, sheriffs, chiefs of police, judges, lawyers, councilmen, railroad officials and from several of the leading newspapers in America, as to his ability, and if you would like to read the recommendations he will gladly show them to you in his office. 81 Merrimack st., up stairs, one flight. Ladies can visit him without fear of having their confidence betrayed, and gentlemen need have no fear of being imposed upon. All will find in him a reliable medium and palmist, and a gentleman as well. He gives dates, facts and figures, reliable information on all business undertakings, warns you of coming dangers, averts trouble, sickness, etc., guides you aright in all affairs of life, marriage, divorce, love, law and speculation; tells if friends are true or false. He has made it his life study, and has now reached such a highly developed condition that he can read your life like a book and give you proper advice. Telephone 1390.

SITUATIONS WANTED

WANTED—Work for a boy of fourteen, either city or country. Apply at 78 Bridge street.

WANTED—A position by an experienced lady bookkeeper. Apply M. Stein & Co., 34 Prescott st.

WANTED—A position in an office as bookkeeper or stenographer. Have had experience, and can furnish recommendation. Apply to Lowell Sun office.

WANTED—A situation by respectable middle aged lady to do light housework in a small family, or to take care of child one year old. 167 East Merrimack st.

YOUNG LADY desires work as stenographer in some good office. First class typewriter, attended B. & S. Commercial school, Boston. 201 Middlesex st., room 40.

LOST AND FOUND

LOST—A pair of glasses on the Gorham st. Boston car yesterday afternoon. Finder rewarded at Sun Office.

LOST—Pocketbook containing sum of money and address of loser. Return to 660 Bridge st. and receive reward.

INFORMATION WANTED

NOTICE—DIVORCES

Strictly private advice and book free. Short wait, prompt, efficient, references everywhere, success in all counties in Massachusetts, lowest fee, easily paid. Our only office. Lawyer, 47 Court St., Room 11, Boston, Mass.

WERE SHUT OUT

Lowells Unable to Hit Jesse Whiting

MANCHESTER, N. H., July 3—The Lowell team was shut off by Manchester, Saturday, Halligan, the new pitcher receiving his bumps all in one inning. Up to the ninth Halligan pitched a good game but in the final inning he went down and out. Jesse Whiting pitched for the home team and had Lowell completely at his mercy.

Manchester will play a double header today. The score:

MANCHESTER.

	ab	bh	po	a	e
Spratt cf	5	0	0	0	0
Armbruster lf	3	1	0	0	0
Page 3b	4	2	1	2	0
Smith rf	3	0	3	0	0
Kane 1b	4	3	15	0	0
Clark 2b	4	2	1	3	0
Knau ss	3	0	1	1	0
Cote c	3	2	6	1	0
Whiting p	3	0	0	4	0
Totals	32	10	27	11	0

LOWELL.

	ab	bh	po	a	e
Connors 3b	4	1	0	2	1
Grant cf	3	1	0	0	1
Bigbie lf	4	0	2	0	0
Wall 1b	3	0	12	0	0
McLaughlin ss	3	0	1	3	0
Jackson 2b	3	0	1	2	0
Tierney rf	3	1	2	0	1
Merritt c	3	0	4	1	0
Halligan p	3	0	1	5	0
Totals	29	3	24	13	3

Manchester ....0 0 1 0 0 1 0 6 x—8

Runs—Armbruster, Page 2, Smith, Kane, Clark, Knau, Cote. Two-base hit—Cote. Three-base hit—Page. Stolen bases—Armbruster, Page, Kane, Tierney. First base on balls—Off Halligan 3. Struck out—By Whiting 6, by Halligan 3. Time—1.45. Umpire—Kerins. Attendance—500.

N. E. LEAGUE STANDING.

	Won	Lost	P. C.
Fall River	28	14	.667
Manchester	27	19	.587
New Bedford	26	20	.565
Haverhill	21	20	.512
Concord	23	22	.511
Lynn	23	23	.500
Lowell	15	29	.341
Nashua	14	30	.318

N. E. LEAGUE RESULTS.

(Saturday Games.)

At Lynn—Lynn 7, Haverhill 4 (first game); Lynn 4, Haverhill 3 (11 innings—second game.)

At New Bedford—New Bedford 6, Concord 5.

At Manchester—Manchester 8, Lowell 0.

At Fall River—Fall River 4, Nashua 1.

GAMES TODAY.

(New England League.)

Manchester at Lowell (two games.)
Nashua at New Bedford.
Concord at Fall River.
Lynn at Haverhill.

AMERICA NLEAGUE STANDING.

	Won	Lost	P. C.
Cleveland	38	21	.644
Chicago	38	21	.644
Philadelphia	36	23	.610
Boston	26	28	.481
Detroit	29	32	.475
New York	23	33	.411
Washington	22	37	.373
St. Louis	22	39	.363

AMERICAN LEAGUE STANDING.

(Saturday Games)

	Attendance
Boston 4, Washington 2	6537
Cleveland 14, Detroit 3	4024
Philadelphia 1, New York 0 (first game); Philadelphia 3, New York 2 (11 innings—second game)	12,000
Chicago 3, St. Louis 2 (first game); Chicago 2, St. Louis 0 (second game)	6500

(Sunday Games.)

At Chicago—Chicago 1, Detroit 0.
At St. Louis—Cleveland 3, St. Louis 2.

GAMES TODAY.

(American League.)

Washington at Boston.
Athletics at New York.
Cleveland at St. Louis.

NATIONAL LEAGUE STANDING.

	Won	Lost	P. C.
New York	48	19	.716
Philadelphia	39	25	.616
Pittsburg	40	27	.597
Chicago	40	28	.588
Cincinnati	35	30	.538
St. Louis	25	42	.373
Boston	20	45	.308
Brooklyn	18	49	.269

NATIONAL LEAGUE RESULTS.

(Saturday Games)

	Attendance
Boston 9, Philadelphia 5	7011
New York 7, Brooklyn 5	4572
Chicago 18, Cincinnati 5	6500

Pittsburg-St. Louis—rain.

(Sunday Games)

At Cincinnati—Cincinnati 4, Pittsburg 1.

At St. Louis—(First game) Chicago 7, St. Louis 4; (second game) Chicago 2, St. Louis 0—Five innings; rain.

GAMES TODAY.

(National League.)

Boston at Brooklyn.
New York at Philadelphia.
Cincinnati at Pittsburg.

OTHER GAMES SATURDAY.

At the R. A. grounds—Lowell 8, 3; Sacred Hearts 2.

At Nabnassett—Ketchup club 6, Dragons 2.

At Portland, Me.—Portland 4, Lowell Independents 0.

At Fort Hill—Wamesits 14, Arlingtons 6.

At South Common—Sagamores 15, Watsons 7.

At North Chelmsford—Unions 11, Red Men 3.

At Centralville—Centralville Blues 15, Clippers 1.

At North Billerica—T. R. and T's. 12, Melrose 5.

At Chelmsford—Orionts 5; American Glee Club 3.

GAMES THIS WEEK.

Monday—Nashua at New Bedford, Concord at Fall River, Manchester at Lowell (two games), Lynn at Haverhill.

Tuesday—(a. m.) Fall River at New Bedford, Manchester at Concord, Haverhill at Nashua, Lowell at Lynn; (p. m.) New Bedford at Fall River, Concord at Manchester, Nashua at Haverhill, Lowell at Lynn.

Wednesday—Manchester at Fall River, Nashua at Lynn, Lowell at Haverhill, Concord at New Bedford.

Thursday—Concord at New Bedford, Manchester at Fall River, Haverhill at Lowell, Lynn at Nashua.

Friday—Haverhill at Nashua, Lynn at Lowell, Manchester at New Bedford, Concord at Fall River.

Saturday—Nashua at Lowell, Lynn at Haverhill, Concord at Fall River, Manchester at New Bedford.

AMERICAN LEAGUE.

Monday—Washington at Boston, Athletics at New York, Cleveland at St. Louis.

Tuesday—Athletics at Boston, Washington at New York, Chicago at Cleveland, St. Louis at Detroit (two games in each city.)

Wednesday—Athletics at Boston, Washington at New York, Chicago at Cleveland, St. Louis at Detroit.

Thursday—Boston at Philadelphia, New York at Washington, Chicago at Cleveland, St. Louis at Detroit.

Friday—Boston at Philadelphia, New York at Washington, Chicago at Detroit, Cleveland at St. Louis.

Saturday—Boston at Philadelphia (two games), New York at Washington (two games), Chicago at Detroit, Cleveland at St. Louis.

Sunday, July 9—Detroit at Chicago, Cleveland at St. Louis.

NATIONAL LEAGUE.

Monday—Boston at Brooklyn, New York at Philadelphia, Cincinnati at Pittsburg.

Tuesday—Boston at Brooklyn, New York at Philadelphia, Cincinnati at Pittsburg, St. Louis at Chicago (two games in each city.)

Wednesday—Boston at Brooklyn, New York at Philadelphia, Pittsburg at Chicago.

Thursday, Friday and Saturday—Philadelphia at Boston, Brooklyn at New York, Pittsburg at Chicago, St. Louis at Cincinnati.

Sunday, July 9—St. Louis at Cincinnati, Pittsburg at Chicago.

DIAMOND NOTES.

Double-header at Spaulding park today with Manchester playing. The first game will be called at 2 o'clock.

There will be no games here tomorrow. Owing to the fact that there is to be a celebration here and none in Lynn, Manager Mack, at the request of the Lynn management, decided to transfer the game with the understanding that Lynn will play an extra game here at a later date. Many fans who expected to see a game tomorrow will be disappointed, but then Fourth of July celebrations don't come every day while baseball games are frequent. As Lynn will play an extra game here the fans will not be the losers by the shift.

Pitcher Hastings, formerly with Concord, is the latest dead game proposition to take a chance at umpiring. If he gets by the Lynn Item, Haverhill Gazette and Fall River Herald he will be doing well, for these are three of the handiest hammer throwers at umpires that ever recorded a knock.

The Concord management will probably muzzle Eustace before the dog days come lest he bite some one in the field.

The game at Lynn Saturday was delayed by reason of the fact that some one put oil of mustard on the ball to break up the spit ball pitching. Lake used to like to wrap the ball in oil of nicotine but the mustard gag is a new one.

AMATEUR DIAMOND.

The A. L. Brooks' baseball team defeated the Pratt & Forrest team for the second time Saturday afternoon by a score of 4 to 3. These teams will play for a purse of $25 the 8th of July.

The Hustler A. C. has organized for the season and would like to hear from some of the following teams: Clippers, Sacred Hearts, Ketchup Club, Centralville Blues, Mammoths, Mathews, and T. R. & T's or any other team. Send all challenges to Charles O'Neil, 475 Lawrence street.

The Liberty Boys of Belvidere of course! Yes! He! Har! And her name was Maud. Maud said she will not kick us. We won 27 games and lost 1. Because we came from a lucky barrel of flour. The Royals are a pack of squealers, here have another crack. And another one on the Uncle Sams and on the Concord Blues! Again! They were afraid to give us a crack at the ball. Pudding Merritt said I am too hot to say Good-by my Bluebell. He said I am going to sleep. Remember Pudding Merritt, he's our mascot. Just listen to this: A. O'Neil c, P. Quinlan p, L. O'Neil manager, P. O'Neil ss, captain; Joe Suslee 2b, Frank Merritt 3b, Harry Brennan lf, B. Brennan rf, R. Carelon cf. Send all challenges to P. Quinlan, 127 Pleasant street.

BLOOD POISON

is the worst disease on earth, yet the easiest to cure WHEN YOU KNOW WHAT TO DO. Many have pimples, spots on the skin, sores in the mouth, ulcers, falling hair, bone pains, catarrh, and don't know it is BLOOD POISON. Send to Dr. Brown, 935 Arch st., Philadelphia, Penn., for BROWN'S BLOOD CURE, $2.00 per bottle; lasts one month. Sold in Lowell only by Falls & Burkinshaw, 418 Middlesex st., cor. Thorndike.

The Product of the

7-20-4

10c Cigar Factory

is now larger than that of any individual manufacturer in New England. The name R. G. Sullivan stamped on every cigar insures quality.

R. G. SULLIVAN, Mfr.,
Manchester, N. H.

RAID AT CANOBIE

Franklin Woodman is Under Arrest

CLERGYMEN BEHIND THE MOVE

To Stop Amusements on Sunday

There was unexpected action directed against the Sunday amusements at Canobie Lake Park yesterday afternoon when the New Hampshire state authorities ordered the closing of the various amusements at the park on the Sabbath. The action was the result of complaint of the clergy of Salem, N. H., in which town Canobie Lake Park is situated. Attorney General Eastman of the state instructed County Solicitor Kelley of Rockingham county to make cases against those persons who were operating amusements there on Sunday, and in consequence Sheriff Marcus Corless of Portsmouth, N. H., went to the park about 2.30 o'clock yesterday afternoon and served the warrants.

General Manager Franklin Woodman of the Southern New Hampshire Traction company was informed and immediately boarded a car for the park and upon arrival evinced a willingness to be held responsible for all. He submitted to arrest.

The managers of several of the attractions at the park were notified to appear in court at Exeter.

THE ARRESTS

MADE AT REQUEST OF MANAGER WOODMAN.

HAVERHILL, July 3—The arrest of Franklin Woodman, general manager of the New Hampshire company who is a resident of this city, and two of the Canobie Lake park officials was made by a request of Mr. Woodman, who desired that the company should have a test case in the higher courts of New Hampshire if necessary. The New Hampshire authorities first went to Supt. Williams of the park and demanded that the resort be closed. Upon being notified by Mr. Williams, General Manager Woodman went to Canobie Lake and formally demanded of High Sheriff Marcus Corless that he (Woodman) and two of the park officials be arrested.

General Manager Woodman said last night that the company would carry the case to the supreme court if necessary. The penalty in New Hampshire for breaking the Sunday observance law is a fine or a jail sentence or both.

FOUND DEAD

MAN CRAWLED INTO BOILER TO HAVE A SLEEP.

BOSTON, July 3.—Edward Strain was found dead in an unused boiler on Mystic avenue, Somerville, yesterday morning. Strain had evidently crawled in there to sleep. He was married and lived but a short distance from where his body was found. Medical Examiner Durell ordered the body removed to Wilson's undertaking establishment. Dr. Durell ascribes death to natural causes.

PITCHERS GOOD

But Rest of Lowell Team Slumped

THE JACKSONS LEAD BATTING LIST

The Team Needs a Stern Leader

It is now more painfully apparent than ever that the Lowell team needs a stiff captain who will stand for no monkey business from his players. Connors, personally, is one of the best fellows in the world and he is the best second baseman in the New England league, but he is too easy to make a successful captain. He dislikes to "call" any of the players and if he does "call" them they don't take him seriously. Martin Mack is looking around for a man to captain the team, and if he doesn't find the one he wants he will make his choice from among his players.

The team put one little ray of hope into the hearts of the fans by defeating Lynn. But they failed to keep up the good work and on Saturday were shut out by Manchester.

It is a remarkable fact that the pitchers have all taken on a fine move, and during the past week have done as good work as could be asked for, and yet all but Cross lost. Halligan lost two games in which he held his opponents down to three hits. Then Rushey gave the best exhibition of pitching that has been seen on any professional diamond this year. His opponents got one clean single in the eighth inning and that was all, though they got two scratch hits. In this same game Rushey struck out 11 men and gave only two bases on balls. And yet he lost. Finally, Lew Cross gave a fine exhibition and won his game.

The two Jacksons hold the top of the batting list still, Owen having passed Bigbee. Jimmy Jackson has dropped a few points but is still over .300.

The averages:

BATTING AVERAGES

Player	g	ab	r	bh	tb	av	[illegible]	2b	3b	hr
J. Jackson	42	167	30	54	65	[illegible]	[illegible]	12	3	0
O. Jackson	16	56	5	11	18	[illegible]	[illegible]	1	0	0
Bigbie	41	170	30	[illegible]	55	[illegible]	[illegible]	5	0	1
Wall	8	29	3	8	11	[illegible]	[illegible]	3	0	0
Connors	41	186	16	[illegible]	45	[illegible]	[illegible]	2	0	0
Tierney	[illegible]	[illegible]	11	[illegible]	[illegible]	[illegible]	[illegible]	6	0	0
Grant	41	[illegible]	[illegible]	[illegible]	[illegible]	[illegible]	[illegible]	5	0	0
Cross	15	45	[illegible]	[illegible]	[illegible]	[illegible]	[illegible]	1	0	0
Merritt	[illegible]	134	7	[illegible]	[illegible]	[illegible]	[illegible]	3	0	0
McLaughlin	41	154	12	[illegible]	[illegible]	[illegible]	[illegible]	5	0	2
Rushey	13	41	4	5	5	[illegible]	[illegible]	0	0	0
Halligan	3	[illegible]	0	0	0	[illegible]	[illegible]	0	0	0
Sullivan	1	4	0	0	0	[illegible]	[illegible]	0	0	0

FIELDING AND BASE RUNNING.

Player	po	a	e	av	sb	sh
Cross lf	3	0	0	1.000	0	0
O. Jackson, lf	0	1	0	1.000	1	0
O. Jackson 2b	4	4	0	1.000	0	0
Merritt c	35	8	0	1.000	0	0
O. Jackson 1b	63	2	1	.985	0	1
Merritt 1b	213	8	1	.982	2	2
Wall 1b	67	1	2	.971	1	0
Connors 2b	26	101	6	.964	3	6
J. Jackson lf	71	1	1	.962	2	0
Tierney rf	21	0	1	.940	10	6
Cross p	2	37	2	.953	0	0
Bigbie 1b	45	1	3	.939	1	3
J. Jackson 3b	25	20	3	.938	1	0
Bigbie lf	80	6	6	.931	8	1
Tierney p	5	35	3	.930	1	0
Rushey p	4	22	2	.929	0	0
Grant cf	112	11	10	.926	13	13
J. Jackson rf	25	0	2	.926	7	1
Halligan p	3	9	1	.923	0	2
O. Jackson c	15	8	3	.885	0	1
McLaughlin ss	92	121	30	.877	1	5
Connors 3b	6	5	1	.711	0	0
Sullivan 3b	1	0	3	.250	1	0

THE WEBSTER SYSTEM.

This system gives to the batter all the points run upon his safe hits and also the bases made upon any hit not an error by base runners who have preceded the batter. These are designated hitted bases. A sacrifice hit is recorded a time at bat as the batter is credited with whatever is accomplished by said hit.

	ab	bh	p. c.	Previous record
J. Jackson	162	109	.673	.682*
Wall	29	18	.620	.429
O. Jackson	55	34	.618	.568
Merritt	103	61	.485	.527
Bigbie	170	81	.476	.450
Grant	181	83	.459	.473
McLaughlin	169	70	.410	.434
Tierney	92	38	.413	.377
Connors	183	73	.400	.427*
Cross	48	18	.375	.401
Halligan	9	3	.333	.667
Rushey	38	10	.263	.289

*—Corrected.

Ask For

After Dinner PEPSIN Gum

The Gum With PEPSIN In It.

Every Woman

is interested and should know about the wonderful MARVEL Whirling Spray

The new Vaginal Syringe. Injection and Suction. Best—Safest—Most Convenient. It Cleanses Instantly.

Ask your druggist for it. If he cannot supply the MARVEL, accept no other, but send stamp for illustrated book—sealed. It gives full particulars and directions invaluable to ladies. MARVEL CO., 44 E. 23d ST., NEW YORK.

FOLEY'S HONEY AND TAR

Cures Colds; Prevents Pneumonia

CHICHESTER'S ENGLISH

PENNYROYAL PILLS

Original and Only Genuine. SAFE. Always reliable. Ladies, ask Druggist for CHICHESTER'S ENGLISH in RED and Gold metallic boxes, sealed with blue ribbon. Take no other. Refuse Dangerous Substitutions and Imitations. Buy of your Druggist, or send 4c. in stamps for Particulars, Testimonials and "Relief for Ladies," in letter, by return Mail. 10,000 Testimonials. Sold by all Druggists. Chichester Chemical Co., Madison Square, PHILA., PA. Mention this paper.

REV. T. G. A. COTE

Has Resigned His Pastorate

BECAUSE OF POOR HEALTH

Will Retain His Residence Here

Because of poor health Rev. T. G. A. Cote has resigned as pastor of the French Congregational church in this city. He made this announcement to his flock at the forenoon service, yesterday. They were not surprised as they knew his physician had advised him to rest and seek a different climate.

Mr. Cote secured a leave of absence last September for one year, and at that time he supposed his health would improve sufficiently to warrant his resuming his duties, but it did not. The reverend gentleman spent last winter in the South, and returned home looking much improved, but the unseasonable June has had an ill effect upon Mr. Cote and he determined to resign.

FIRST BAPTIST CHURCH.

"The Hour of Privilege" was the theme of Dr. Wallace's sermon at the First Baptist church, Sunday morning. He spoke of the graduations of the past month and urged the educational advantages should be used in the "Afterward."

The associate pastor, Rev. Harry Taylor, extended to Dr. Wallace the hand of fellowship and welcomed him as a member of the church. Dr. Wallace then extended the hand of fellowship to Mrs. Wallace and daughter, Rachael, and to four others.

ST. PAUL'S M. E. CHURCH.

At St. Paul's M. E. church Sunday evening, Rev. George B. Dean spoke on "The Safety of a Nation," his text being "Righteousness Exalteth a Nation, but Sin is a Rebuke to any People."

"The foundations," said the speaker, "have been planted upon righteousness and Godliness and faith. The constitution does not need the word of God in it, in order to remind us that God inspired it and that he is in it from beginning to end.

"But in order for any nation to be safe, it must not only be founded on righteous principles, they must also be perpetuated in it. We do not want politics in the church but we do want religion in politics. Sometimes a caucus is more important than a prayer meeting."

BAPTIST SUNDAY SCHOOL.

The annual business meeting of the French Baptist Sunday school was held yesterday forenoon. Rev. L. La Fleur occupied the chair. The secretary read the annual report, which was accepted.

Election of officers and teachers: Superintendent, George Desforge; recording secretary, Miss Louise Desforge; treasurer, Nelson Belanger; financial secretary, Edward Desforge; organist, Miss Alice A. La Fleur.

IMMANUEL BAPTIST CHURCH.

"Transformed by Beholding," was Rev. Robert F. True's sermon subject at the Immanuel Baptist church, yesterday morning, taking his text from First Corinthians, 3, 18. In the evening a patriotic service was held. The sermon was on "The Land We Love." Miss Gertrude French sang "Columbia the Gem of the Ocean," Mrs. George H. Williams sang "The Battle Hymn of the Republic," and Mr. Davis sang "The Star Spangled Banner." In all of these the audience joined in the chorus.

MAY DIE

ATLANTA MAN WAS ATTACKED BY FOOTPADS.

NEW YORK, July 3.—H. P. Joslin, 45 year old, of Atlanta, Ga., is in Bellevue hospital so badly injured by footpads that he may die. Even should he recover he will probably be a life-long cripple.

Mr. Joslin and his wife came here last Thursday. Saturday night as they were returning to their hotel they stopped at the corner of Twenty-fourth street and Fourth avenue to look in a window, when two men suddenly attacked Mr. Joslin, one with his fists and the other with a heavy hammer. When he became helpless his pockets were rifled.

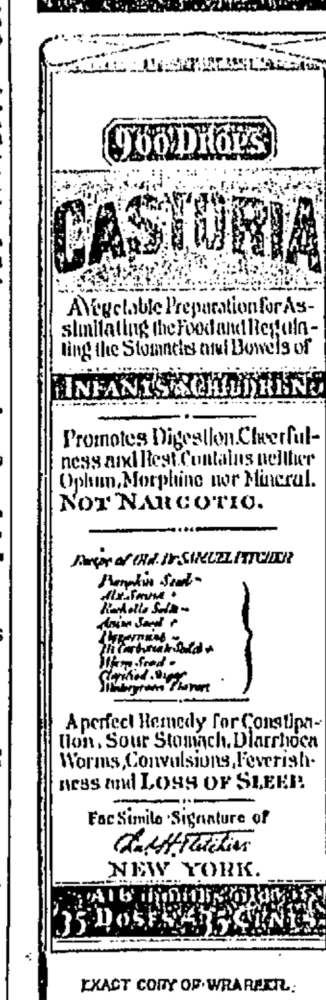

EXACT COPY OF WRAPPER.

CASTORIA

For Infants and Children.

The Kind You Have Always Bought

Bears the Signature of

In Use For Over Thirty Years

CASTORIA

THE CENTAUR COMPANY, NEW YORK CITY.

LAKEVIEW PARK

ONE WEEK COMMENCING Monday, July 3 AFTERNOONS 3.15, EV'GS 8.15

JOSEPH J. FLYNN Presents

A Musical Comedy Surprise in Two Acts

Two Jolly Companions

THE BRIGHTEST OF MUSICAL COMEDIES

90 MINUTES OF FUN AND LAUGHTER 90

10 Big Musical Numbers and a Chorus of Pretty Girls

BOWLING ALLEY, SHOOTING GALLERY, MERRY-GO-ROUND

The Children will enjoy the wonderful feats of the

MISCHIEVOUS MONKEYS

Canobie Lake Opera Co.

Remodelled Theatre Opens This Season With

"Prince Pro Tem"

MONDAY, JULY 3

3.15 and 8.15 P. M.

Company of 30 Chorus of 20

Prices 10c and 20c 3,000 Seats

CANOBIE—the household word. CANOBIE—The favorite meeting place friends. CANOBIE—the only park now talked about; you hear it everywhere—CANOBIE LAKE PARK.

DRIFTING TOWARDS BRIGHT'S DISEASE

Many people who are neglecting symptoms of kidney trouble, hoping "it will wear away," are drifting towards Bright's Disease, which is kidney trouble in one of its worst forms.

FOLEY'S KIDNEY CURE

stops irregularities, strengthens the urinary organs and builds up the worn-out tissues of the kidneys so they will perform their functions properly. Healthy kidneys strain out the impurities from the blood as it passes through them. Diseased kidneys do not, and the poisonous waste matter is carried by the circulation to every part of the body, causing dizziness, backache, stomach trouble, sluggish liver, irregular heart action, etc.

If you have any signs of Kidney or Bladder Trouble commence taking FOLEY'S KIDNEY CURE at once, as it will cure a slight disorder in a few days and prevent a fatal malady. It is pleasant to take and benefits the whole system.

How to Find Out.

You can easily determine if your kidneys are out of order by setting aside for 24 hours a bottle of the urine passed upon arising. If upon examination it is cloudy or milky or has a brick-dust sediment or small particles float about in it, your kidneys are diseased, and FOLEY'S KIDNEY CURE should be taken at once.

G. B. Burhans Testifies After Four Years.

G. B. Burhans of Carlisle Center, N. Y., writes:

"About four years ago I wrote you stating that I had been entirely cured of a severe kidney trouble by taking less than two bottles of Foley's Kidney Cure. It entirely stopped the brick-dust sediment and pain and symptoms of kidney disease disappeared. I am glad to say that I have never had a return of any of those symptoms during the four years that have elapsed, and I am evidently cured to stay cured, and heartily recommend Foley's Kidney Cure to any one suffering from kidney or bladder trouble."

Two Sizes, 50 Cents and $1.00.

SOLD AND RECOMMENDED BY

ELLINGWOOD & CO., Cor. Central and Merrimack Sts.; FALLS & BURKINSHAW, 418 Middlesex St.; A. F. STORY & CO., Davis Square.

THE LOWELL SUN

SUN BUILDING, MERRIMACK SQUARE, LOWELL, MASS.

JOHN H. HARRINGTON, PROPRIETOR.

Member of the Associated Press.

Three Dollars per Year. Twenty-five Cents per Month

☞The Sun receives the full day service of The Associated Press, the greatest news-gathering organization in the world. The entire service received over a leased wire, by our own operator in our own office in The Sun building.

SWORN CIRCULATION OF THE SUN

The sworn daily average circulation of The Lowell Sun for the year 1904 was

14,539

Sworn to by John H. Harrington, proprietor, Martin H. Reidy, business manager, and Alfred Pilotte, pressman of The Sun, before me, January 2, 1905. JOHN J. HOGAN, Notary Public.

☞This is a larger circulation than the combined circulation of all the other daily papers in Lowell.

☞An advertisement placed in The Sun is of more value to the advertiser than if it were inserted in all the other newspapers in Lowell, and the cost of inserting it in The Sun is about ONE-THIRD the price charged by the other papers.

THE SUN'S PLATFORM

FOR THE GOOD OF LOWELL

1. ADOPT a new charter giving the mayor full power to appoint and remove at will, the heads of all city departments and members of all boards or commissions.

2. ABOLISH the common council and provide for a single legislative board of 27 aldermen, three from each ward.

3. CREATE public boards to have charge of streets, buildings, police, fire, pauper and water departments.

4. ANNEX portions of Dracut and Tewksbury, including the "Navy Yard" and the Andover road as far as the Hood farm.

5. ABOLISH the Merrimack street station and the grade crossings at Market, Thorndike and Middlesex streets and extend the northern station to Thorndike street.

6. BUILD a public hall and market on the White lot in Merrimack Square.

THE GIRL GRADUATE.

The girl graduates are now free and are beginning to think of the future. Some of them will enter college or take the first steps towards becoming school teachers, in this city a more trying ordeal perhaps than in most other cities of the country.

The vast majority, however, even of the grammar school graduates will go no farther; they will look around for some means of employment and enter at once upon their life work.

Many of these will be quite as successful as the majority of those who go to college or normal school. They will fill more nearly the natural sphere of woman than those who seek a higher education. They will get married at the right time; they will marry substantial men and live happily as the mothers of respectable families. Meanwhile the college girl or the teacher will be still drinking at the Pierian spring, or else expending her energy in the school room. Years of such work soon tell on the feminine system and the nervous or mental temperament usually appears, but not in all cases.

The average graduate is concerned most about how she will support herself and if possible also assist in supporting her parents, brothers and sisters. She cannot afford to remain idle and too often she has to accept a position that she does not like simply because she needs the money and can find nothing better.

She is not very hard to please to begin with, feeling that after a while she may be able to work into something better. This is the right spirit for the girl graduate to show provided her work be honest, and honorable and that it does not endanger her health.

Hard work of the right kind will not injure anybody; but hard work pursued to extremes under wrong conditions will injure and should be avoided.

The girl who goes out to make the best of her labor will find that she must hustle to attain success in much the same manner as a boy. Her work, however, tends to strengthen rather than weaken her. The more she does, the more she is able to do. The longer she studies one branch the more expert will she become in that branch.

From manual labor in the factory or workshop, the steps that lead to work of a higher grade are not difficult. The girl who aspires to something higher must watch her opportunities; she most exercise tact, courage and persistence in order to win.

There are many positions in which women excel. One is that of typewritist and stenographer in which other things being equal the woman outstrips the man. The business, however, is overrun by amateurs who do not know their business and whose work is far from satisfactory. When a girl can write fast on the typewriter and take dictation accurately in shorthand at fair speed; and when in addition she can correct mistakes in grammar and substitute the right for the wrong word, then she is valuable in any office and can command a good salary.

But this is not the only or the principal calling for girls. They are employed as salesladies and as such have to exercise technical skill and training; they have to be uniformly courteous and diplomatic in order to win the good opinion and the steady trade of their patrons. The art of the milliner, the cutter, the fitter, the printer, the proofreader, the linotype operator and hundreds of others are all peculiarly within the province of women and by women are filled most successfully.

The ordinary grammar school graduate if she has average talent can succeed in most of these after a proper course of training.

But another class of graduates have to pursue an entirely different course. Through the affluence of their parents they are enabled to pursue their studies as far as they please. They can take a college education, they can qualify for the teaching profession, take post graduate courses; study music, art or literature to their heart's content. They usually spend five years or upwards in such studies and then strike out into the world expecting to win success with ease. But in this they are often disappointed. They usually encounter opposition in what they seek; they have to compete not only with others like themselves but with young men and in the long run they find themselves in the midst of the strenuous life.

If they secure a good position they do not like to leave it right away to get married and so they let their opportunities of making a happy matrimonial alliance go by. As a result many of them spend their lives in singleblessedness, realizing when too late that after all, this high education is not worth what it costs in time and labor and in the weakening effect of long years of mental effort upon the constitution and the nervous system.

On the whole the girl who does not pursue learning or culture to this extreme is far better off, far happier and far more useful to herself, her relatives and the community at large. For woman there is a degree of education and of culture that kills and too many of our girl graduates rush headlong into it, feeling that thereby they may attain the acme of excellence. When the heart, the conscience, the intellectual faculties and the physical powers are all developed and trained simultaneously so as to make a well balanced character then the education and the culture are perfect. But this does not go to the extent of wrecking the physical constitution and the nervous system so that life becomes a burden and education an injury rather than a benefit. No amount of education can compensate for the permanent injury of the health.

C. L. McCLEERY

Former Editor of Lowell Paper

WRITES FROM THE GOLDEN SLOPE

Is Favorably Impressed With California

Mr. C. L. McCleery, former proprietor and editor of the Mail, has written from Los Angeles, Cal., to a friend in this city telling of the country, its climate and possibilities. In the beginning Mr. McCleery takes occasion to remark that since going to California he has not written any letters except to his family in this city.

Mr. McCleery had heard of statements made in Lowell relative to his departure from this city and the condition in which he left his business, which he wanted to contradict without any humiliation.

He said he went to California at the request of a friend who knew he had severed his connection with the Mail. The friend urged him to go and look the country over and determine whether it would be a satisfactory location in which to live hereafter.

Mr. McCleery states that the arrangements for the journey were made hurriedly without saying any good byes to personal or business friends or closing up any business relations then existing. He said he could not tell, at that time, how long he would be gone nor when he could return and he has not as yet decided that question.

That portion of the letter which had to do with the country and the writer's impression of it read, in part, as follows.

I left Lowell March 20 and my journey was without incident. The freshets that had just before been washing out railroad tracks in Arizona and New Mexico had subsided and our train found no difficulty in traversing the temporary trestles that had been erected at different points. It did seem a little odd as we stopped at stations in Colorado to find them sprinkling the lawns about the station at that time of the year, while in one place the lawn mower was being used to reduce the already exuberant grass. So also it was a new sensation not to need an overcoat at any station we stopped at after crossing the Mississippi river.

While noting the droves of horses and burros in Colorado we were informed that they were raised for canning purposes, that there are three large canneries in that state which ship large quantities of horse and burro meat to Germany each year, and probably sell more or less for American consumption. The eaters of canned meats may not therefore be entirely certain of the "brand" under which their favorite goods are packed, as horse meat may be almost anything else on the outside of the elaborately decorated can.

It also did not seem quite in agreement with things to see several extensively operated coal mines practically on the mountain tops as we crossed the backbone of the continent. They were there nevertheless and long loaded coal trains were being hauled in different directions and the locomotive on our own train was burning the same coal. The location of the mines was evidently one of the peculiar provisions of nature originally intended to help out the progress of man at points where no other fuel was readily accessible, the same as oil is used here in California where there is neither coal nor much wood. The development of the coal mines on the tops of the mountains had been comparatively recently expedited by troubles with coal miners in the older coal fields, the Santa Fe railroad having found it necessary to take a hand in the production of coal for its own needs. It is characteristic of the same railroad that it also owns a number of oil wells in southern California with which it supplies its own locomotives.

There seem to be two sides to a good many of the western customs that have been pictured and exploited in the east. When you hunt for the picturesque conditions alleged to be the common thing, you cannot find them. When you are on the ground things are a good deal more commonplace than you expected to find them. You don't see the cowboy's picturesque trappings. If they have them they are left hanging up in the "shack."

Our first real introduction to California was at Barstow, out in the desert, where we stopped for breakfast on the last morning of our trip. There while walking up and down the platform with an original Vermonter, who had lived in Los Angeles for a number of years, he repeatedly informed us that it was a customary morning; that the exhilarating atmosphere was what would be found every day in the year; that this was "God's country," and the only place in which he would live though he had traveled about all the way from Northern Vermont to Japan and back again. So far we have not found that he appreciably stretched his valuation of the air and climate of this part of the country. He was a good advance advertising agent, but he apparently had the real goods behind him.

The climate here seems to work a change in people. Go along the street and you can easily pick out the "tenderfoot" for he will be likely to be wearing an overcoat, while his lady companion may have a fur boa around her neck. Jostling up against them will be men in straw hats, vestless, in full summer garb, and ladies in full summer attire. Neither party will be uncomfortable though they may be dressed so differently. One is not used to the climate, the other is; one is unacclimated, the other acclimated. I have only found one person who has not agreed that the climate is a good one to live in, and he is a man from Long Island, N. Y., who told me the other evening that he objected to the cool nights and was going to Houston, Texas, where he understood the nights and days had less variation.

This country is a tourist country above all things. Every one who comes to the Pacific slope comes to Los Angeles. They may not all stay long, but they all come and they all leave a little money behind them. A good many stay for extended periods—through the winter maybe—and some stay for good. There is probably no way to get at the percentages of these different classes, but the fact that it is a tourist country is amply evidenced by the people on the streets, the large number of hotels, apartment houses and boarding houses, and also by the large number of banks. The accompanying fact that some of the inflowing tide of people stay here is evidenced by the increase of this city in population during the past year, the recent school census showing a population of 201,000, an increase of twenty per cent during the year. New business blocks are going up on about every street in the city, while houses are going up in every direction by the score. The number of building permits issued during the past year has averaged more than a million of dollars a month. The city has already aspired to one 12-story office building while seven and eight stories are the common thing. The land owners know a good thing when they see it, and the price of land in the business sections of any city in this part of the state is in the twelve-story high class. One business block on Broadway, this city, recently changed hands for $5000 a front foot, and within a few hours changed hands again at an advance of $50,000, being taken by parties as a good permanent investment.

Lots of people are making fortunes in the advances in real estate although there does not appear to be anything like the speculative boom of some fifteen or eighteen years ago when a collapse finally came to the bubble and many a poor fellow had to let go after having held on as long as possible. But as things have turned, those who were able to hold on have ultimately come out not only whole but with a good profit.

In many cases the streets are oiled and rolled down, the result being a roadway almost as good as if it were paved with asphalt. The oil used is the crude oil from the oil wells here in the city, another provision of nature to help out the people of this country, the oil not only being used for street making, but for fuel, all the steam plants in the city using oil for fuel.

As this letter has already run to greater length, and only mere generalities having been touched upon, I will have to hold for another one more specific to matters and events in this corner of the country.

C. L. McCleery.

The Thompson Hardware Co.'s teams will run till late this evening.

JUDGE MAGOON

HAS BEEN NAMED MINISTER TO PANAMA.

OYSTER BAY, N. Y., July 3.—President Roosevelt yesterday authorized the announcement that he had appointed Charles E. Magoon as U. S. minister to Panama. Judge Magoon is at present governor of the canal zone in Panama and a member of the executive committee of the Isthmian canal commission. He is in Panama at present performing his duties in conjunction with the canal work.

It is known that the designation of Judge Magoon as minister to Panama is notably pleasing to the officials and people at Panama.

Every foot of hose sold by the Thompson Hardware Co. is fully warranted.

20th Century Shoe Store

The Store Where Shoes are Fitted

MONDAY

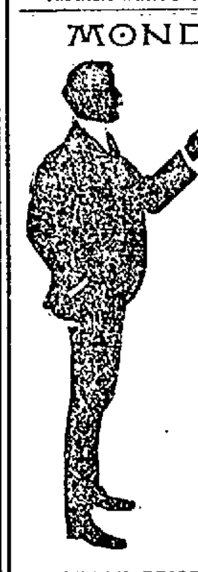

We Shall Keep Open Late, So That All the Little Boys and Girls Will Have a Pair of Shoes for the Fourth

LITTLE PRICES TELL.

CLOSED ALL DAY FOURTH

F. H. PEARSON CO

120—Merrimack Street—122

THE ADAMS Reliability

STEAMER CHAIRS

A comfortable out-of-door lounging chair. Extension leg rest, strong maple frames in light finish with cane seat and back. Sell for **$2.50 $3.50** and **$4.25.** Phone us for one as we shall not be open tomorrow.

ADAMS & CO.

Furniture—Rugs—Carpets

APPLETON BANK BLOCK 174 Central St.

CLOSED JULY FOURTH

PUTNAM & SON CO.

166 CENTRAL STREET

There'll be a Hot Time in the Old Town Tonight.

ARE YOU READY FOR IT?

38 Dozs. Men's Handsome Madras Neglige Shirts

An entirely new assortment of patterns — and, white madras, white oxford, white fancy fronts — also new fancy front negliges, in light blue and tan — shirts that in style, quality, finish and fit, cannot be matched for 75c—today **50c**

$1.50 Neglige Shirts for $1

Two cases of fine neglige shirts from our best shirt maker—all the excess that he had left after cutting his orders—a splendid collection of woven madras shirts, in light and dark colors—and with these, a group of fine plaited front shirts made from fine percales, all of very quiet and refined patterns — separate cuffs with all. These shirts perfect fitting, and perfectly made, worth $1.50, for **$1.00**

STRUCK BY CAR

Man Was Killed Near Lawrence

HAVERHILL, July 3.—Henry Hyner was struck and instantly killed by an electric car on the Lawrence division of the Boston & Northern street railway company near Hawks Brook last evening. Hyner stepped out and signaled the car, which was due in this city at 9 o'clock.

Motorman John Rogers was unable to stop the car before it struck Hyner, the latter being only about 50 feet distant when he gave the signal, making no effort to get off the track. The forward truck passed over the body and it was necessary to jack up the car to remove the remains from beneath the second truck.

ROSS SHOT

HE LOST IN A GAME OF CARDS.

NEW BEDFORD, July 3.—Bennie Johnson, aged 16, and Lester Ross, aged 15, were playing cards in Johnson's cellar yesterday afternoon, when Johnson said: "The one who gets beaten gets shot."

At the end of the game Johnson pointed a revolver at Ross and fired. Ross fell to the floor, the blood flowing from a wound in his forehead. The pistol was loaded with a blank cartridge, but the closeness of the range was such that the wound is quite serious.

Johnson says he did not know the pistol was loaded.

MAY LOSE LEG

MAN WAS STABBED BY A SWORDFISH.

NEWPORT, R. I., July 3.—Richard Platt, a fisherman of Gloucester, was seriously wounded in a fight with a mad swordfish off Block Island Saturday and was brought to the Newport hospital yesterday. He is a member of the crew of the sloop Ida of Gloucester.

Saturday afternoon Platt drove a harpoon into a large swordfish. With several men he got into a small boat to capture the fish, which the men thought was about dead. It suddenly began to fight. Pushing its sword up through the bottom of the boat, the fish speared Platt.

The sword entered one of Platt's legs just above the ankle and came out at the knee. The wound was temporarily dressed at Block Island. He may lose his leg.

1200 MILES

CARRIER PIGEONS BROUGHT MESSAGE TO BOSTON.

BOSTON, July 3.—Eight relays of carrier pigeons brought a message from St. Louis to this city, a distance of 1200 miles in an air line in exactly eight days, the birds of the last relay from Pawtucket, R. I., reaching the final dove cote at Wellesley at 9 o'clock yesterday morning.

The birds were started in St. Louis at 8 o'clock on the morning of June 24th.

The best time was made between Cincinnati and Pittsburg, the birds covering the 275 miles against a strong head wind in nine hours.

FOUR INJURED

Lowell Bound Car in a Collision

LYNN, Mass., July 3.—Four persons were injured, none of them seriously, in collision at North Saugus last evening, between a Lowell-bound car on the Boston & Northern street railway and one bound to this city from Wakefield. The injured, all of whom were from Lynn, were as follows:

L. L. Polando, M. H. Cahill, Mrs. J. S. Stevens, Charles T. Klein.

The accident occurred while the Lowell car was taking a switch. The Wakefield car struck the Lowell car a glancing blow. Both cars were well filled, but although no one was thrown out, nearly every person was shaken up. Neither motorman was injured nor did the cars leave the track.

The bruised passengers were brought to this city and were all sent to their homes, after receiving slight medical attention.

LOWELL HORSES

ARGUENOT AND PEACHERINA ENTERED AT DOVER.

"Dick" Murphy's Arguenot and Owen Carney's Peacherina are entered in the 2.20 pacing class at Dover, Tuesday, and the 2.25 pace at the same city on Wednesday. Both horses were in the 22.22 class at Saugus on Friday, and Murphy's horse carried off first honors with ease, while Mr. Carney's horse got third money.

Both "skins" are in fine condition at the present time and it is expected that they will make the other horses at Dover go some to carry off the purses.

FOR THE FOURTH

JAPANESE LANTERNS 3c--50c Each

JAPANESE PARASOLS 25c--50c Each

JAPANESE NAPKINS 5c-40c Hundred

JAPANESE DOILIES 6c Dozen

LUNCH SETS (1 Table Cloth, 12 Doilies, 12 Napkins) 25c Set

FANCY CREPE PAPER 15c Package

PLAIN CREPE PAPER 10c Roll

C. B. COBURN CO.

63 Market Street

WAS ROBBED

MAN LOST HIS MONEY AND HIS CLOTHES.

LYNN, July 3.—Joseph Lavalley of East Saugus went to sleep on Central street early yesterday morning and when he woke up found he had been robbed of everything but his trousers, shoes and stockings. The shirt had been taken from his back, and his coat, vest, collar and hat were missing.

Besides the clothing $8, a gold watch, gold ring, keys and pocket knife were taken. He has not the slightest remembrance of being robbed. He was found by Patrolman Clark in West Lynn, to whom he told his story.

Lavalley says he went to Boston Saturday and took the last electric car for home. He remembers reaching Saugus and of some man telling him to get off because he was near home. He obeyed the instructions and remembers walking a short distance on Central street.

He was tired, he says, and sat down by the roadside soon to fall asleep. Not the slightest clew has been found.

FOLEY'S HONEY AND TAR

for childrens safe, sure. No opiates

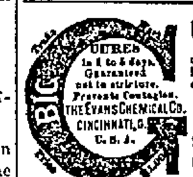

MEN AND WOMEN. Use Big G for unnatural discharges, inflammations, irritations or ulcerations of mucous membranes. Painless, and not astringent or poisonous. Sold by Druggists, or sent in plain wrapper, by express, prepaid, for $1.00, or 3 bottles $2.75. Circular sent on request.

SILKS, SATINS

and fine fabrics, gloves and laces, feathers; also men's flannel outing suits cleaned or dyed and pressed, and all other kinds of gents' wearing apparel made to look as good as new if brought to the BAY STATE DYE WORKS, 54 Prescott St.

All orders promptly attended to and best work guaranteed. Get in the habit of saving money by bringing all your work to the

BAY STATE DYE WORKS

54 PRESCOTT STREET

Gun Powder, **10c lb.**

Revolvers, Blank Cartridges Horns, Cowbells, Flags Etc. For the Glorious Fourth

W. T. S. BARTLETT

653-659 Merrimack St.

A CARD

We the undersigned, do hereby agree to refund the money on a 50-cent bottle of Greene's Warranted Syrup of Tar if it fails to cure your cough or cold. We also guarantee a 25c bottle to prove satisfactory or money refunded.

Brunelle Pharmacy, F. H. Butler, A. Thomasson, A. F. Story & Co., C. E. Carter, E. T. McEvoy, Carleton & Hovey, A. W. Davis & Co., Ellingwood & Co., Carter & Sherburne, Rochette & Delisle, F. C. Goodale, F. P. Moody, Albert E. Moore, Falls & Burkinshaw.

1000 DROWNED

Great Flood Caused Immense Loss of Life

MEXICO CITY, Mex., July 3.—Reports are current here that from one hundred persons upward, with one report claiming even one thousand, have been drowned in a great flood at Guanajuato, a mining city, now the important seat of activity by several large American companies. The wires were down all day Saturday and the roads were impassable. No news has been received in this city and two reports are current; one says 1000 were killed, another says at least 100 were drowned.

Late tidings are that Guanajuato is completely flooded and water is already invading the higher parts of the town, while there is fear that Lauli dam may give way, which would mean complete and general ruin.

The city is built in a great gorge in the mountains and the streets ramble up the mountain's side in picturesque fashion. A storm began furiously on the night of June 29, and after midnight none of the inhabitants dared go to bed so extreme was the fury of the element. The water rose in the lower streets, flooding shops and damaging thousands of dollars worth of merchandise.

The lower streets became raging torrents as the water poured in rivers down the upper streets. Doors were smashed in by the force of the water and windows were no protection against the furious flood. Later advices state that it is known that over a hundred lives were lost at Guanajuato. A despatch to President Robinson of the Mexican Central railroad, says there are one thousand dead at Guanajuato.

The town of Marafilo, just below Guanajuato was completely wiped out.

The raging water is carrying the dead through every street of Guanajuato.

In Guanajuato the water is up to the second story of the hotel Union. Great damage has been wrought to the street car line and service cannot be resumed inside a month.

The Mexican Central north-bound passenger train ran into a washout north of Capuato and was derailed, the water running over some of the cars. Operator Robinson of the railroad, says some lives were lost, but he does not know how many.

Advices from Queretaro are to the effect that there was no telegraphic communication with Guanajuato last night. Passengers who managed to get out of the city say the water stands three to four feet deep in houses and shops in the lower part of the city, and that panic stricken people have gone into the mountains carrying their valuables. The storm began to abate at 3 o'clock yesterday afternoon.

The superintendent of the Mexican Central railroad has advised officers here to accept no express or heavy baggage.

THE SPIRIT OF 1905

WAGE SCALE

To be Considered by the Teamsters

The following officers were elected at a meeting of the Trades and Labor council, held at Weavers' hall, yesterday afternoon: President, Joseph F. Convery; vice president, John Barrett; secretary, Frank J. Simonds; treasurer, Annie McMullin; sergeant-at-arms, Michael J. Riley; trustees, Thomas F. Garvey, William J. Galvin, Dennis Healey.

Legislative committee—Messrs. Convery, Simonds, Thomas, Gilligan, Buckley, Garvey, Healey, Barrett, Moynihan, Miss McMullin.

Organizing committee—Messrs. Convery, McMullin, Garvey, Simonds; Riley, Plon, Thomas, Moynihan, Buckley, Gilligan.

Label committee—Messrs. Garvey, Moynihan, Green, Murphy, Healey, Plon, Riley, Reagan, Mrs. O'Dell, Miss McMullin.

Building committee—Messrs. Farley, Woods, Moynihan, Convery, Clark, Peard, Plon, Coughlin.

The observance of Labor day was discussed and it was decided to have an excursion to some popular resort within easy reach of the city.

There will be a joint meeting of the Trades and Labor Council and of the Teamsters' union at Weavers' hall, 32 Middle street, this evening at 8 o'clock, to consider the teamsters' wage scale and other matters of interest to the teamsters.

Band concert at Lakeview afternoon of the Fourth.

ENJOYABLE OUTING.

A most enjoyable outing was held by the Y. W. C. A. girls at Willow Dale Saturday afternoon and evening. Mrs. W. W. Richardsn, Mrs. Sidney Bailey, Mrs. George Coburn, Mrs. Peter Comaton, Mrs. Ella Dow, Mrs. C. T. Upton and Mrs. J. A. Handley royally entertained the guests. Rowing and games were participated in. Baked beans, Venetian egg and lemonade were served. Mr. Daniel Leary piloted several parties around the lake in his naphtha launch. Mr. Charles T. Upton kindly invited some of the party to an automobile ride. The party returned to Lowell about 10 o'clock.

Order a White Mountain Freezer of the Thompson Hardware Co.

Chiclets
REALLY DELIGHTFUL
The Mint Coated Candy Coated Chewing Gum

everybody will tell you

Chiclets are not a medicine but just really delightful chunks of common sense which the physician and the dentist and the nurse use while engaged in their humane work—and they recommend them to you.

to be had at all the better kind of stores

OVERSTOCKED MUST UNLOAD

Trunks, Travelling Bags

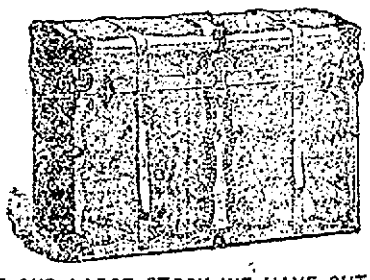

And Suit Cases

TO REDUCE OUR LARGE STOCK WE HAVE CUT PRICES.
It will pay you to see our line.
Repairing a Specialty. Telephone 842-3.
RELIABLE GOODS AT REASONABLE PRICES.

GEO. F. ALLEN

Established 1866—a business record of 39 years in Lowell.
23 AND 27 MIDDLE STREET

LARGE PICNIC

OF IMMACULATE CONCEPTION PARISH AT NARNASSET.

There was a large attendance at the picnic of the Holy Name society of the Immaculate Conception church held at Nabnasset pond Saturday afternoon and evening. The affair was a grand success both from a financial and social standpoint.

The greater part of the afternoon was given up to sports and in the evening dancing was enjoyed. The Truant school band of North Chelmsford gave concerts afternoon and evening.

The refreshments were served by a large committee with Mrs. James Burns, Mrs. Hugh Downey and Mrs. James Gookin at its head. Miss O'Connell and Miss Mary E. Lacey had charge of the lemonade, tonic and cigar booth.

The committee on sports consisted of John J. Mahoney, Michael Connors and Michael J. O'Connell. The general committee were made up of the following:

Patrick Conlon, chairman; Patrick Hollowood, treasurer; John J. Mahoney, secretary; Joseph H. Dallagher, Frank McCormack, Michael Finley, Michael Finnegan, Michael Welch, William Buckley, Michael Connor, Michael P. O'Connell, Anthony McCarron, George Stowell, John Slack, Michael Lee, Owen O'Neil, Michael McCartin, Mallett McQuade, Charles Connor, James F. McGarvey, John Gookin, James Cox, Fred Sullivan, Lawrence Quinn.

MATRIMONIAL

David Gellerose and Amelia Ducharme were married last evening at St. Joseph's rectory, by Rev. Fr. Campeau, O. M. I. Hormidas Chalifoux and Euracine Desrosiers were the witnesses.

ASSELIN—DESROSIER.

Louis Asselin and Miss Angelina Desrosiers were married yesterday at 3 o'clock in the chapel of the parochial residence in Merrimack street, Rev. Fr. Gratin, O. M. I., joining them in matrimony. The witnesses were Eugene Desrosiers and Eusebe Asselin.

DUMAS—ST. ANSTIGNY.

The wedding of Joseph Dumais and Miss Rosana St. Astigny took place Sunday afternoon at 4 o'clock at St. Joseph's rectory. Rev. Fr. Campeau, O. M. I., officiating.

Jacob Foster and Napoleon St. Amand were the witnesses. Immediately after the wedding, the young couple repaired to the home of Mr. F. X. Gravelle, 39 Hancock where the reception was held.

RODRIGUE—GELINEAU.

Arthur Rodrigue and Miss Dorilda Gelineau were married yesterday afternoon at 4.30 o'clock in the chapel of St. Joseph's rectory. The officiating clergyman was Rev. Fr. Campeau, O. M. I.

LEPINE—GIARD.

Mr. Henri Lepine and Mrs. Diana Giard, nee Dube, were united in marriage by Rev. Fr. Campeau, O. M. I. at St Joseph's rectory yesterday. The witnesses were Maxime Lephe and Omeline Dube.

Immediately after the ceremony the happy couple repaired to the home of Omeline Lepine, 318 Moody street where a reception was held.

OUELLETTE—DUCHARME.

Another pretty wedding was that of Mr. Emelien Ouelette and Miss Anne Ha Ducharme, both of Tewksbury. This wedding took place Sunday evening at 7.30 at St. Joseph's rectory, the witnesses being Philippe Hetu and Jean Baptiste Bazin. Rev. Fr. Campeau, O. M. I., was the officiating clergyman.)

Band concert at Lakeview afternoon of the Fourth.

NORTH CHELMSFORD

Rev. Edmund T. Schofield has received much praise for the original poem which he read at the recent graduating exercises of the Chelmsford High school. The poem, which was dedicated to the class of 1905, and bears the title, "Launched on the Sea of Life," is as follows:

The goal is gained, our course is run—

The day of toil, of care, begun—
And toward the stormy Sea of Life
Our prow is turned, to face the strife.

Four fleety years of joy have flown;
To sorrow, want and pain unknown—
To naught but God, and scenes above
Our hearts were wed—enchained by Love.

Those years have fled—forever more,
Which linked our hearts to Eden's shore;
And nerved our youthful arms—for fight
In cause of God, fair virtue—right.
In port, at rest, our ship has lain,
Secure from reefs and hurricane;
Ah! Soon the angry waves shall dash—
Loud thunders peal and lightnings flash.
But, school beloved, when dark the hour,
Our hopeful souls, towards thee shall soar,
To catch a glimpse of by-gone days,
An echo of thy happy boys.

The anchor's weighed—the die is cast—
O'er Sea of Life—before the mast;
But ere we go—a parting spell,
One heart-felt word—loved school,
Farewell!!!!

Saturday afternoon the Moore Spinning cricket team went to Forge Village and played the Forge Village cricket team. The game started off to be a good one, but it ended in a kick while the Moore Spinning team was at the bat. The score when the game stopped was 18 to 11 in favor of the Moore Spinning team.

Chippendale of the Moore Spinning team had made a record of five wickets for four runs, and Joseph Hoyle of the same team had a record of four wickets for five runs. Had the Moore Spinning team had their full turn at bat, they would no doubt have rolled up a big score, for when the game stopped they had only three wickets down.

Lawn sprinklers and garden hose at the Thompson Hardware Co.

Dr. G. Forrest Martin has returned from Chicago, where he was called by the illness of his brother, F. Roy Martin, who was taken ill with typhoid fever while in the west on a business trip ,but whose condition is now more satisfactory.

CASTORIA
For Infants and Children.
The Kind You Have Always Bought
Bears the Signature of Chas. H. Fletcher.

MEN COME TO ME

Young, middle aged and old men when in doubt, and if you want honest advice and treatment it will pay you to see me first. Do not be induced to pay big charges in advance to out-of-town doctors when you can get skilful and honest treatment, medicine included, here in Lowell at a moderate charge, paying as you are able to. It matters not what your ailment is, how many physicians or ordinary specialists you may have had, do not be discouraged, come to me and let me help you before it is too late. I furnish all medicines, privacy thus assured. Consultation and examination free to all patients. Call today and see

DR. TEMPLE, Specialist for Men
Rooms 10, 11 and 12 Mansur Block, 97 Central Street, Lowell.
Hours 10 to 12—2 to 5—7 to 8. Free X-Ray Examination.

CRICKET GAMES

THE MOHAIRS BEATEN BY LYNN WANDERERS.

The Lynn Wanderers defeated the Mohairs on the latter's grounds in this city Saturday afternoon and the victors went up to first place in the standing while the Mohairs who held first position shot down to third. The score was 64 to 42, the home team not showing up in the manner that was expected. The Lynn team is stronger this year than ever before and the full strength of the teams as presented Saturday. The score:

MOHAIRS.

Mosley, b S. Bennett	0
Priestly, c Ellis b S. Bennett	1
Shaw, b J. Young	3
West, c Jeffs b J. Young	4
Hodgson, b J. Young	1
Shuttleworth, b S. Bennett	3
Hird, b Jeffs	18
Nelson, b S. Bennett	2
J. J. Whittaker, b S. Bennett	0
J. R. Whittaker, c and b Jeffs	8
C. Waite, not out	0
Extras	2
Totals	42

LYNN WANDERERS.

Jeffreys, c Mosley b Nelson	4
E. Bennett, b Shaw	16
R. Fairburn, c Mosley b Nelson	1
J. Stott, c and b Mosley	9
R. Hood, c and b Mosley	10
J. Bennett, b Mosley	13
A. Ellis, b Mosley	2
T. Jeffs, run out	2
Oxley, run out	1
S. Bennett, b Mosley	0
J. Young, not out	6
Extras	1
Totals	64

Umpire—Curll. Scorer—Williams.

BROCKTONS VS. BUNTINGS.

The Brocktons defeated the Buntings by a score of 98 to 76 on the Wigginsville grounds Saturday afternoon. Score:

BROCKTON.

T. Grant, c Rudden, b Greenwood	35
Keene, c J. Simpson, b Watson	9
J. Williams, b Greenwood	21
Grimley, b J. Ogden	3
Orton, not out	3
Stringer, b J. Ogden	0
Grant, b Greenwood	1
Hentze, b J. Ogden	19
Williams, c and b Greenwood	1
Towers, b J. Ogden	3
Poole, b Greenwood	5
Extras	7
Total	98

BUNTING.

Watson, c and b Williams	13
A. Simpson, c Towers b Orton	27
J. Simpson, c T. Grant	8
Rudden, b Orton	8
Rowley, c Poole b Williams	15
J. Ogden, b Orton	0
H. Ogden, b Williams	1
Greenwood, b Orton	0
Marsden, b Orton	0
Burtt, l. b. w., b Orton	0
Extras	4
Total	76

The North Billericas defeated the Bunting Reserves by a score of 36 to 15 at North Billerica Saturday.

ZIONS VS. WEST INDIA.

On the Zion cricket grounds in South Lowell tomorrow an all-day cricket game will be played between the undefeated Zions and the West India Wanderers of Boston, a colored team, well up in the Boston division of the State league. The game is scheduled to commence at 11 a. m. with an hour for luncheon at 1 p. m. Mayor James H. Carey will visit the grounds during the afternoon and make an address from the club house on sports.

CRICKET LEAGUE STANDING.

	Won	Lost	P. C.
Lynn Wanderers	7	2	.777
Brockton	6	2	.750
Mohair	6	3	.666
Lawrence	4	3	.571
Bunting	5	4	.555
Everett	4	4	.500
East Boston	4	5	.444
Merrimack	3	5	.375
West India	2	7	.222
Boston	1	7	.125

FROM START TO FINISH—
C. C. A.
UNION MADE
10c CIGARS
ARE
A LITTLE BETTER THAN ANY OTHER

HAVE FULL POWER

Japan and Russia Name Peace Plenipotentiaries

OYSTER BAY, N. Y.—July 3—President Roosevelt yesterday authorized the following announcement to be made relative to the pending peace negotiations between Russia and Japan:

"The president announces that the Russian and Japanese governments have notified him that they have appointed the plenipotentiaries to meet here (Washington) as soon after the first of August as possible.

"The two Russian plenipotentiaries are Ambassador Muravieff, formerly minister of justice, and now ambassador at Rome, and Ambassador Rosen. The Japanese plenipotentiaries are Baron Komura, now minister of foreign affairs, and Minister Takahira. It is possible that each side may send one or more additional representatives.

"The plenipotentiaries of both Russia and Japan will be instructed with full power to negotiate and conclude a treaty of peace, subject, of course, to ratification by their respective home governments."

The character and ability of the men selected by both belligerents is an earnest of the desire of the respective governments to conclude, if possible the tragedy being enacted in the far east.

A day or two ago the Russian and Japanese governments formally communicated to President Roosevelt the names of the plenipotentiaries they respectively had selected. Acting as an intermediary, the president communicated the names of the Japanese envoys to the St. Petersburg government, and those of the Russian representatives to the government at Tokio. Having received from both governments assurances that the selections were satisfactory, the president, according to his agreement with the belligerents, authorized the public announcement of the envoys.

Some delay was occasioned in the selection of the plenipotentiaries by the insistence of Japan that the envoys of both governments be clothed with full power to conclude peace and to negotiate a permanent treaty. The Japanese government indicated politically that the emperor would not permit his envoys to enter upon a tentative conference in which Japan was to define its terms and then let Russia decide whether the conference should proceed with their deliberations. The Tokio government insisted that the plenipotentiaries should have conferred on them treaty-making powers, and that the negotiations should be entered upon in a spirit of perfect sincerity.

Both, too, was the position taken by President Roosevelt. He maintained that only by clothing the envoys with ample authority to act for their respective governments could a lasting peace be achieved. He strongly urged the St. Petersburg government to accede to what was regarded as a reasonable proposition of Japan. That he was successful in his presentation of the matter to the Russian emperor is indicated clearly in the statement which he issued today.

The president's announcement practically concluded the preliminary negotiations for peace. Minor details remain yet to be arranged, but the conference now seems to be assured. While no absolute date for the meeting of the envoys has been fixed, it has been definitely that the first session will be held in Washington about the first of August.

Baron Rosen is already en route to the United States, and it is probable that Ambassador Muravieff will start soon. The Japanese contingent of officials and attaches, headed by Baron Komura, expects to leave Japan in time to reach Washington by Aug. 1.

For the purpose of organization the plenipotentiaries will first meet in Washington, but it is regarded as highly probable that at an early date thereafter they will adjourn to hold the business sessions of the conference in some city on the north Atlantic seaboard. In this connection the word "here" in the official statement issued yesterday is likely to be misunderstood. It meant in Washington or in this country, and not at Oyster Bay, as a casual reader might infer.

The sessions of the conference of course, will not be held in Oyster Bay, although it is expected now that the envoys of the two conferring powers will come here to pay their respects to President Roosevelt and to receive the greetings to the United States. The trip of the plenipotentiaries to the president's home will probably be made in two warships, the Mayflower and the Dolphin being under consideration for the mission.

BAD FALL

WOMAN FELL THROUGH STREET CELLAR DOOR.

BOSTON, July 3.—A woman's cries of distress were the cause of much excitement on Willet street in the West End shortly after 10 o'clock last night. At first it was difficult to tell whence the cries came, but after a quick search by a few men the prostrate form of a woman was found at the bottom of a flight of cellar stairs leading from the street.

She was badly hurt, and the ambulance from the Relief hospital was called. The doctors who examined the woman say she received many bad contusions, but her condition is not serious.

The woman told the doctors that, while walking along the street, she fell through a street cellar door which had been left open.

Mrs. Elvira E. Gladwin, supreme deputy I. H. D. of Malta returned last evening from Leominster where she inspected Mizpah conistory of that town. She reports the conistory in a flourishing condition. Following the inspection an interesting musical and literary program was carried out. Mrs. Gladwin was the guest of supreme Notre Dame Mrs. Addie W. Conant of Leominster whose hospitality is well known. Mrs. Ella B. Miller W. S. C. assisted in the work.

"The Very Best You Ever Used" for Derangement of the Stomach and Bowels

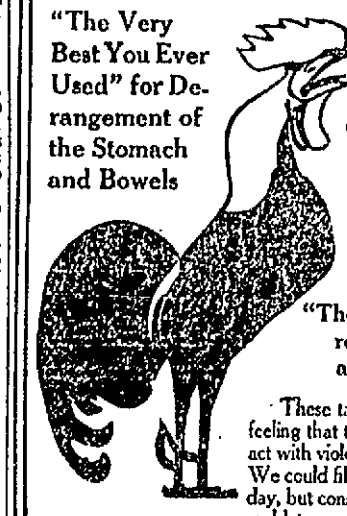

For Constipation and Sick Headache, Liver Complaint and Dyspepsia, from one to two

"Good Morning Call" Trade Mark TABLETS

will have a pleasing effect.

"They take away that tired feeling, rejuvenate the organic system and prolong life's pleasures"

These tablets act upon the bowels without you feeling that they are at work, they do not gripe nor act with violence; they are a gentle laxative. We could fill this space with a new testimonial every day, but consider it best to tell you about the tablets and let you find out how very pleasantly they act on the LIVER, STOMACH, BOWELS.

Price, 10c and 25c

FOR SALE BY ALL DRUGGISTS
OR MAILED BY
"Good Morning Call" Co., Sole Makers, Haverhill, Mass.

WE GUARANTEE OUR COAL
We Guarantee the Weight, Quick Delivery, Clean Prices
BURN WILSON'S COAL
No. 4 Merri'k Sq. TELEPHONES. No. 700 Broad'y.

GEORGE W. TILTON

Man Bitten by a Dog Died of Hydrophobia

George W. Tilton died of hydrophobia at his home, 8 Whipple street, at 12.50 o'clock this morning. Mr. Tilton was bitten while attempting to save his daughter, Mrs. Hodgman, from the savage attack of a pet dog that went suddenly mad. That was several weeks ago. Mrs. Hodgman died of the dread disease shortly after returning from New York where she and her father took the Pasteur treatment.

It was believed that Mr. Tilton had recovered from the disease. The doctors said his condition was not nearly so dangerous as that of his daughter because the dog bit him after biting her and it was argued that most of the poison went with the first bite.

Although Mr. Tilton has been in poor health for the last few weeks it was not until last Friday that hydrophobia symptoms manifested themselves and Dr. Guy Holbrook was called.

Mr. Tilton suffered severe attacks of the usual spasms. His jaws became set and at the sight of liquid food he became delirious and it was with difficulty that his attendants managed to keep him in bed. The spasms came in rapid succession yesterday and in one instance he jumped out of bed and ran about the house in a dazed condition.

It was about three months ago that Mrs. Josephine Hodgman was bitten by her pet dog. She was busying herself about the house and was attacked by the dog while arranging some books. Her father heard her cries for help and rushed to her assistance. The dog had bitten Mrs. Hodgman in the face and before Mr. Tilton had succeeded in throwing the animal down cellar he received two bites, one on the face and the other on the arm.

The dog was shot while in the cellar and his head was sent to the state board at Boston, where it was discovered that the animal had rabies. On advice of their physician, Dr. Holbrook, Mr. Tilton and his daughter went to New York and took the Pasteur treatment, but not until the fourth or fifth day after. They took the full treatment. Both seemed to have been cured but Mrs. Hodgman was taken sick shortly after arriving home and died of hydrophobia. At the time of his daughter's death Mr. Tilton was in fairly good health and expressed the belief that he would escape the disease, but the deadly poison was but sleeping in his system and eventually caused his death. His suffering was painful to witness and before the end came it was found necessary to strap him to his bed.

WHITE MOUNTAINS

GRAND SCENERY AND WONDERFUL WORKS OF NATURE.

The White Mountains of New Hampshire are famous the country over as America's most beautiful summering section. The awe-inspiring and wonderful scenery; the magnificent grandeur of these "Crystal Hills;" the numerous handiworks of nature—intersecting ravines; high mountain cliffs; wonderful, gorgeous, towering peaks; the marvelous profile in rock of the "Old Man" in Profile Notch and the figure of the White Horse of North Conway. There is something new to see every day in the mountains. The hotels range from the most palatial and sumptuous hostelries in the country to delightful boarding houses and cosy cottages and camps. Visit the mountains on your vacation! You will then realize the magnificence of New England scenery. A beautiful portfolio containing choice half-tone reproductions of the handsomest mountain scenes, entitled "Mountains of New England," will be mailed to any address by the general passenger department, Boston & Maine railroad, Boston, upon receipt of six cents, and a descriptive book, profusely illustrated and containing a detailed description of the mountains, will be sent upon receipt of two cents in stamps; also a colored "Bird's Eye view of the mountains as seen from the summit of Mount Washington," will be sent upon receipt of two cents in stamps; also a whole for fourteen cents.

Water coolers at the Thompson Hardware Co.

EVERY HOUR OF THE DAY

Falls & Burkinshaw, 418 Middlesex st.; Albert F. Moors, 62 Gorham st., opposite Post Office; Ellingwood & Co., cor. Central and Merrimack sts.; C. E. Carter & Co., 46 Branch st.; Frye & Crawford, 354 Merrimack st.; Davis Sq. Drug Store; A. F. Story & Co., 624 Gorham st.; the reliable druggists are having daily calls for "HINDIPO," the new Kidney Cure and Nerve Tonic that they are selling under a positive guarantee.

Its merits are becoming the talk of the town and everybody wants to try it, and why not? It costs nothing if it don't do you good—not one cent.

They don't want your money if it does not benefit you, and will cheerfully refund the money. Try it today.

FOLEY'S KIDNEY CURE
Makes Kidneys and Bladder Right

BASE BALL
WEDNESDAY
LOWELL VS. HAVERHILL
Game called at 3 o'clock.

LOWELL, MONDAY, JULY 3, 1905.

A. G. Pollard & Co.

BASEMENT DEPARTMENT

The Most Economical Shopping Place In New England

SPECIAL OFFERINGS IN

Men's and Boys' Negligee Shirts

AT 45c—We sell Men's Shirts, in light and dark and medium colors, of madras, cheviot, fancy fronts, with body to match, well made and fast colors, never sold less than 50c and look good enough for 75c, our price..... 45c EACH

Boys' Shirts, made just like the men's above, of madras, gingham and separate cuffs and worth usually just as much as the men's but we sell them only..... 38c EACH

WE ARE OPENING NOW OUR LAST CASES OF "SECONDS" OF

MEN'S UNDERWEAR

All sizes in Balbriggan Shirts and Drawers—

50c quality for..... 33c

25c quality for..... 18c

DON'T MISS GETTING ONE OF OUR HANDSOME SATEEN FLAGS FOR 25c EACH

BASEMENT

A. G. POLLARD & CO.

Freezers

White Mountain is the best we have. All sizes. Our prices are low, order now.

We have a few Icelands, shopworn but all in good order. We offer them at low price.

Ice Shavers
Lemon Squeezers
Cork Screws

We have the Yankee Cork Screw.

THE Thompson Hardware Company extends congratulations to the Great American People on this 129th Anniversary of the Independence of the United States of America, the grand old Fourth of July.

Let Us Help You Celebrate

Nothing more acceptable than a good rest after seeing the sights of the day, by getting into one of our Hammocks. Prices low, styles right.
75c to $6.00

Water Coolers, Blank Cartridges and Canes, 22's 8c Box, 32's 16c Box
Cow Bells 10c Each

Flags

"The Star Spangled Banner," sizes 2x3 to 10x18.

CROQUET, $1 UPWARDS

PICNIC BASKETS, GREAT VARIETY

LAWN SETTEES, 69c TO $1 50

CAMERAS $1 UPWARDS

N. B. OUR TEAMS WILL BE RUNNING UNTIL LATE TO NIGHT
THE THOMPSON HARDWARE CO.

PROGRESS of the THRIFTY

A Little Saved Each Day Soon Leaves Poverty Far Behind

JUST A LITTLE SUBSTANTIAL PROGRESS EVERY DAY—THE YEARS PASS SWIFTLY BY—AND THE THRIFTY MAN OR WOMAN BECOMES FINANCIALLY INDEPENDENT. FEW TRY IT AND FAIL—THE MAJORITY DO NOT EVEN TRY. COMMENCE NOW. ADJUST YOUR LIVING EXPENSES TO THE GINTER STANDARD OF PRICES, QUALITIES AND SERVICE AND THE VOLUME OF YOUR DAILY SAVINGS WILL SURPRISE AND PLEASE YOU.

SEASONABLE SPECIALTIES

Shredded Wheat Biscuit, pkg..... 9c
10 lb. pail Silver Leaf Lard..... 93c
Best Peanut Butter, lb..... 10c
York State Pea Beans, pk..... 49c
10 lbs. Best Rolled Oats..... 21c
3 lb. can Solid Packed Tomatoes..... 7c
2 lb. can June Peas or Maine Corn..... 7c
2 lb. can Fancy Wax Beans..... 6c
Quart bot. West India Lime Juice..... 10c
Bon Ami, cake..... 7c
Golden Rose Flour, bag..... 79c
Fancy Steak Salmon, can..... 13c

MEAT

Armour's Cooked Ham, lb....25c
North Fork Sausage, lb.....10c
2 lbs. Rump Steak.....25c
Fancy Rib Roast Beef, lb....12c
Armour's Choice Hams, lb....14c

BUTTER

The product of finest Jersey Cream that Vermont's unsurpassed creameries can produce.
5-lb. box (square or round) $1.25
Lb. cut from tub..... 25c
Finest Elgin Butter, lb.....21c

FRUIT

Melons, each 5c
Large Messina Lemons, doz..19c
Plums, doz. 10c
Large Pineapple.....3 for 25c
Native Strawberries....2 for 25c

Cracker Sale

The following deliciously crisp, regular 13c and 15c goods, 3 lbs. 25c

Assortment—Vanilla Creams, Sugar Jumbles, Fig Bars, Lemon Wafers, Nic-Nacs, Cocoanut Sensations and Atlantic Creams.

Fancy Saltines, Graham, Vanilla Creams and Lemon Snaps, pkg. 4½c

EGGS

Right from the Mother Hen. The largest, brownest and freshest stock, bringing to you memories of the good old days upon the farm.

"Cape Quality" brand, doz...22c
"Eastern" brand, doz.....18c

TEAS

"Golden Rose" Teas are delicate, flavory and fragrant because selected from the tenderest top leaves of the plant.

Per Lb. 35c, 3 Lbs. $1

VEGETABLES

Green Peas, pk.....25c
New Potatoes, peck.....19c
New Beets.....3 Bunches 10c
Lettuce.....2 heads 5c
New Cabbage, lb..... 3c

Fancy Groceries

Blue Label Catsup, bot.....17c
Walter Baker's Cocoa, can...16c
Ivory Soap, bar..... 4c
Jell-O, pkg. 8c
Full Cream Cheese, lb.....14c

GINTER'S 141 MERRIMACK ST. Phone 302. Free Delivery

Charles J. Bonaparte, the New Secretary of the Navy

CHARLES JOSEPH BONAPARTE of Baltimore, recently called into President Roosevelt's cabinet as secretary of the navy, combines in his personality all of the essential characteristics of the typical American citizen and that fine flavor of prestige which even in a republic is inseparable from regal associations. His friends and admirers—he has hosts of them—affirm that his is a remarkable instance of atavism; that the Napoleonic genius which has been dormant for a generation has reasserted itself in the person of the American grandnephew of the great first consul and the great-grandson of his wonderful mother, Letitia Romolino.

Nothing is more indicative of Mr. Bonaparte's originality and force of character than his lofty contempt for popular heroes, men accepted by the rank and file as such. To him a public man is good or bad, wise or foolish, according to the facts on the record, and what he has in his mind to say upon the subject is never withheld from motives of expediency. An example of this almost reckless independence of action was when Mr. Bonaparte as overseer of Harvard university voted against conferring the degree of doctor of laws on President McKinley. It was a radical act, and it required courage. The men were members of the same party and personal friends. The Baltimore lawyer's objection was based upon the ground that he did not consider the degree appropriate for a man of Mr. McKinley's attainments. It was purely a question of fitness. He would have offered an equally strong objection to conferring the degree of doctor of divinity upon a mighty hunter like Mr. Roosevelt. He believed that he saw an incongruity, and he declined to be a party to it.

Mr. Bonaparte is a man for whom no office, no renown, no adventitious honor of any description, glosses over the simple facts of history. No man of his type can ever become a popular celebrity. It is perfectly evident from Mr. Bonaparte's past record that he has not expected to become anything that he isn't, perhaps not so much as he actually is. He could not be a party man in the ordinary sense if his very life depended on it. He could not endure the thralldom of party organization. It is equally certain that no organization could endure being held responsible for his ways of doing.

Men who could not be like him if they would and would not if they could do not fail to recognize his worth. When he gives his support to any cause its champions realize that a great deal has been accomplished. He is literally at the front of reform in his state, literally because no one else is prepared to go as far as Mr. Bonaparte or even to stand beside him. That absolute sincerity which is not an essential feature of politicians of even the better sort is his almost to the verge of brutality. He seems to take an almost cannibalistic delight in flaying a political rascal of any kind, and it does not matter to him that his victim is of his own party.

As president of the Maryland Civil Service Reform association Mr. Bonaparte did yeoman service in his state. When the association committed itself to the advocacy of a measure which he regarded as a backward move he resigned and did not return until time had shown the soundess of his views. When he went back he received a welcome which would have warmed the heart of a man less self critical. It must not be inferred from this that Mr. Bonaparte's manner is churlish or his point of view pessimistic. On the contrary, he is the very personification of geniality and is endowed with the keenest appreciation of humor, although he insists that it shall be genuine. He does not expect to find perfection in his neighbor, but he does not believe in shutting his eyes to the good traits of mankind.

Mr. Bonaparte has been the open enemy of the professional politician for a quarter of a century. He has also been an aggressive enemy. He has done more actual fighting against rings and ringsters in the state of Maryland than any dozen other reformers, and he is most cordially hated on account of that fact. The reason why he was requested by President Roosevelt to assist as special counsel in the prosecution of the postal thieves and grafters was because he had shown such zest and capacity for the business. He also has the reputation of never letting go until he has brought the truth to the surface. He has all the tenacity and insistence of his famous great-uncle.

Personally Mr. Bonaparte would not be considered an attractive man. A stranger on meeting him in the street would be apt to think him eccentric. This is on account of a peculiar nervous movement of his head and a strange, jerky habit of locomotion. When in conversation with a visitor at his house or in his office he shifts about continually in his seat and indulges in a variety of rather mystifying gestures and facial contortions. This is due to his intense earnestness and a temperament acutely nervous. All of these bodily idiosyncrasies disappear when Mr. Bonaparte delivers an address. He is singularly impressive as a public speaker and most felicitous in his choice of terms. Whenever he is announced to speak he is certain of a large and intelligent audience. He is entirely at his ease on the rostrum or before a jury. He never makes a misstatement in public or is betrayed into saying something which may be contradicted. This is probably the reason why he possesses the public confidence to such a remarkable degree.

Although Mr. Bonaparte is a multimillionaire, the extent of his possessions is not known definitely. His annual income from his law practice has not been far from $30,000 for many years, and he is a large holder of real estate in and around Baltimore. In the printed tax lists he always appears as one of the heaviest taxpayers in the state. Dating back to the early days of the last century, the Bonaparte family forms a portion of what is admitted to be the real aristocracy of Baltimore—a group of families that descended from the English gentlemen who came over with the Calverts and the French nobility that sought a refuge in America during the troublous times of "the Terror." Prince Jerome Bonaparte, the founder of the American branch of the family, then a youth of nineteen, became infatuated with the charms of the beautiful Miss Elizabeth Patterson of Baltimore and married her. This marriage became a matter of international interest when the ambition of the emperor prevailed upon the inconstant Jerome to desert his American wife and become king of Westphalia. Mr. Bonaparte bears a striking resemblance to his cousin, Napoleon III. In his city residence there is an apartment called the Napoleon room which is filled with mementos of this noted family.

Several years ago Mr. Bonaparte purchased a fine residence in the suburbs of Baltimore. He is strongly averse to living in close proximity to the bustle of a great town, but the rattle of the wheels and the clang of the gong followed him. Finally the track layers came directly in front of his home. He offered the company a small fortune to go elsewhere, but it was of no avail, and as a result he deserted the spot and bought a lofty hill about twenty miles from the city, on which he erected one of the most stately homes in Maryland. It is nearly a mile from the nearest roadway and fully ten miles from a railroad. In this charming retreat Mr. Bonaparte spends much of his time reading, walking about the estate and entertaining his friends. One of his most intimate associates is Cardinal Gibbons, who makes long and frequent visits and is always a welcome guest.

Charles Joseph Bonaparte was born in Baltimore, June 9, 1851. His father, Jerome Bonaparte II., disappointed his ambitious mother, the charming Betsy, who had selected a bride of royal lineage for him, by marrying Miss Susan May Williams of Boston. Two sons were born of this marriage—Jerome, who died in Washington a few years ago, and Charles, the subject of this sketch. Mme. Patterson Bonaparte died at the age of ninety-three and left her great wealth to be divided equally between her grandsons. Charles was graduated from Harvard in 1871 and three years later from the law school of that university. In 1875 he married Ellen Channing Day of Newport, R. I., and went to Baltimore to reside. He is a devoted Roman Catholic, and in 1903 was awarded the Laetere medal, given annually by the University of Notre Dame, South Bend, Ind., for distinguished service to the interests of the church. The Bonapartes are childless, and at his death the vast estate will pass out of the family, unless, indeed, it is given to the European relatives. Those who know Secretary Bonaparte would not be astonished if it should happen so.

CHARLES E. BENTLEY.

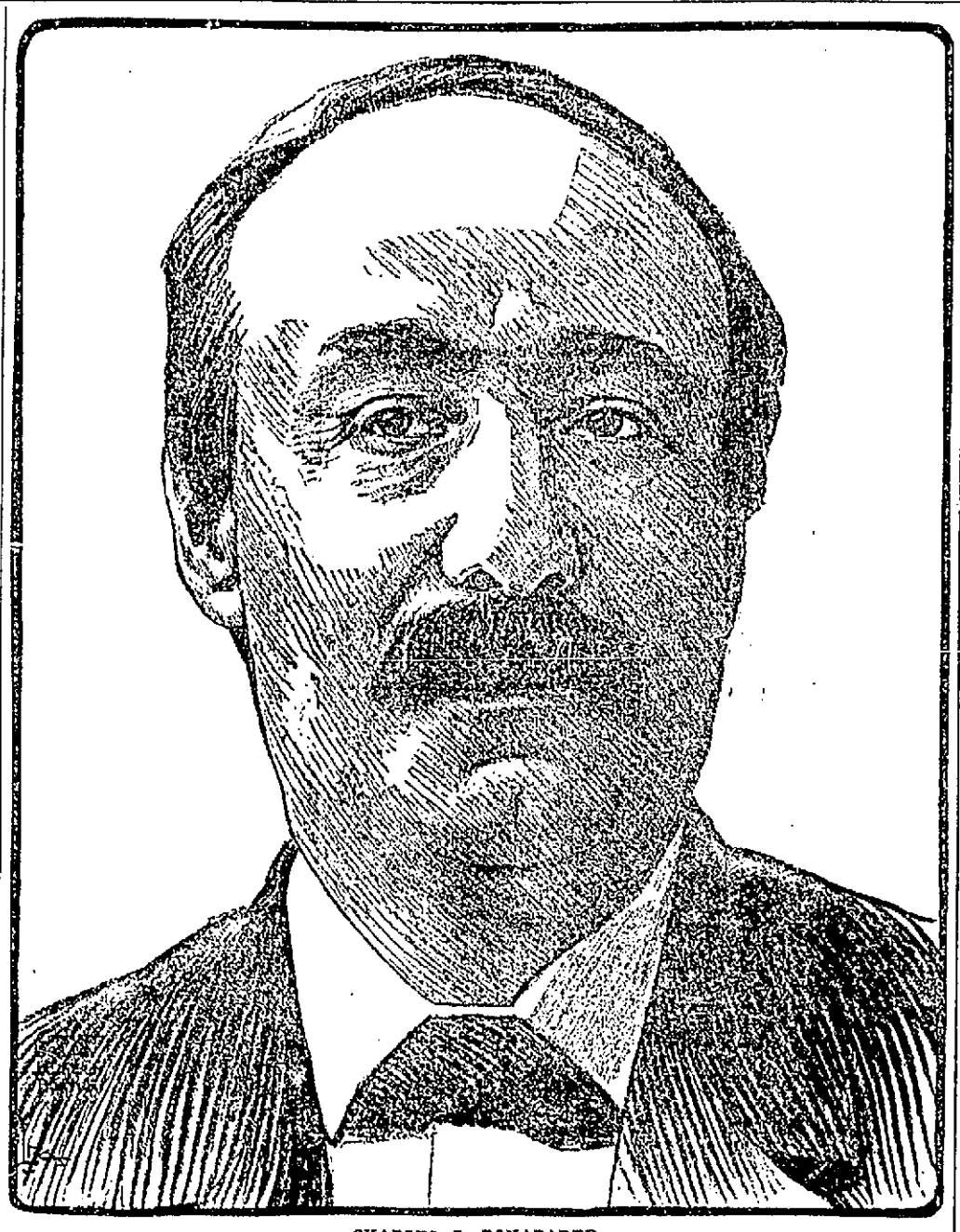

CHARLES J. BONAPARTE.

DANGEROUS FEAT.

For a feat of dexterity and nerve it would be difficult to surpass that of the Bosjesman of South Africa, who walks quietly up to a puff adder and deliberately sets his bare foot on its neck. In its struggles to escape and attempts to bite its assailant the poison gland secretes a large amount of the venom. This is just what the Bosjesman wants. Killing the snake, he eats the body and uses the poison for his arrows.

WITHOUT ROLLING STOCK.

There is in existence in London a railway company that possesses no rolling stock. It is the West London Extension railway. All the other great railway companies use the line, but the W. L. E. R. only possesses the metals.

THE LONG JOURNEY OF A FOUR-YEAR-OLD TRAVELER.

Gertrude Eidelhoff, four years of age, has recently made the journey of 7,000 miles from California to Germany. A tag on her shoulder commended her to the kind offices of conductors and stewardesses. Her father disappeared some time ago, and her mother cannot yet afford to make the journey. They have

relatives in the old country, who sent money enough to pay one second class passage. The mother decided to send the child and follow later. The little girl met with the most careful and kindly attention and was given the best of everything. She rode in Pullmans and went in the first cabin on the steamer. Every railroad man with whom she came in contact became her obsequious courier and every stewardess her loving nurse.

A NOVEL HUMAN GYROSCOPE.

The novel apparatus shown in the picture is the most recent effort to supply the demand for difficult and dangerous exploits which the Parisian public is constantly seeking. This latest at-

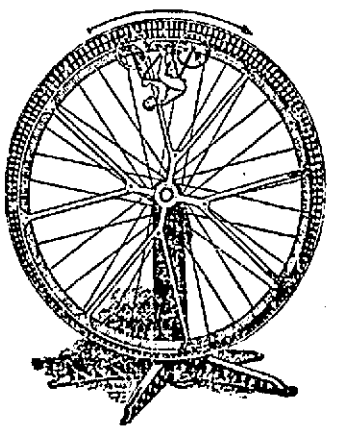

traction is a huge gyroscope, in which a bicyclist travels round the inner side of a moving track or wheel. To make the feat extra hazardous the wheel is elevated to a considerable height.

Annual Meeting of the Country's Educators

THE great National Educational association, including in its membership 51,000 teachers and educators of the country, will meet in annual convention at Asbury Park, N. J., the third of July. The attendance upon this occasion is expected to surpass every previous convention in the history of the association. To properly receive the expected 25,000 people Asbury Park, through a local committee of a hundred business men, has been devoting its energies for the last three months. The labor of preparation has been done under the supervision of general committees and subcommittees with such good result that all along the beautiful north Jersey coast and the chain of summer resorts that extend from Long Branch to Spring Lake, and that includes in its territory magnificent hotels and summer mansions, there will come into being perfect order and accommodation for the vast throng soon to be scattered upon its friendly shores.

Some idea of the magnitude of the National Educational association, its power and influence, may be gathered from the fact that every year it injects into the national educational life of America new problems and educational sequences, growing out of the annual convention debate and discussion. This association is not limited in its scope; its objects are broad and all absorbing; it derives its strength from the rank and file as well as from the national leaders in the great field of education. From an insignificent body organized in 1854 it has developed along healthy lines into the power and prominence of today.

The stamp of convention favor has been imprinted alternately upon the east and upon the west. The scene of action has successively shifted from Denver to St. Louis and from Boston to Asbury Park. In the wake of the vast host which will assemble in the twin cities, Asbury Park and Ocean Grove, on July 3 there will follow a great throng of affiliated educational bodies. These will share in shaping the thought and intellectual growth of the American youth for the next decade. Some idea of the field covered by the programme of the National Educational association at the forty-fourth annual convention may be obtained from a knowledge of its departmental divisions. Housed in the public halls, churches, assembly rooms and casinos of these populous and fashionable resorts, the national educators will sound the slogan of progress from the departments of kindergarten education; of elementary education; of secondary education; of higher education; of normal schools; of manual training; of art education; of music education; of business education; of science instruction; of school administration; of library; of special education, and of Indian education. In addition to these there will be meetings of the National Society For the Scientific Study of Education, of the American Historical society, of the American Mathematical society and of the Educational Press Association of America.

The general sessions of the association will be held in the Ocean Grove auditorium, which has a seating capacity of 10,500. From the immense platform there will be promulgated new ideals of instruction and a wealth of literary thought that, following the custom of years, will find their way into the annual year book and thence to every educational center in the United States.

The Educational association convention is managed and controlled like an army. Its general sessions are under the supervision of the president, who in this case is William H. Maxwell, superintendent of schools of New York city. Every department has a separate president, to whom is committed the care and leadership of that particular branch of instruction. To give in detail the subjects discussed at the general sessions and by the several departments of this complex educational society would be out of place. The papers to be read and the series of public addresses are given in the programme, which is now in the hands of every member of the association and is generally distributed throughout the country. The preliminary ceremonies include an address of welcome by Edward C. Stokes, governor of New Jersey, which will be responded to by Albert G. Lane, former president of the National Educational association.

Not the least interesting and important feature of the great convention and one that has given unusual eclat to the gathering is the presence of President Theodore Roosevelt, who is scheduled to address the convention in the Ocean Grove auditorium on the seventh of July. This will be the second time that President Roosevelt has honored Asbury Park and Ocean Grove with his presence. Several years ago at the close of the Spanish-American war he spoke from the same platform to 12,000 people. A special escort will take charge of the president during his visit.

The educators of the country when the question of a convention meeting place for 1905 was first brought before them for action almost unanimously turned their eyes to the twin cities by the Jersey shore to which their memories reverted as a result of the convention held there in 1894. The conditions for handling a body of such proportions are ideal. Both Asbury Park and Ocean Grove abound in public buildings, which can be readily utilized for departmental work. The matter of entertainment in a summer resort like Asbury Park is a detail of minor importance. The teachers will take from the Jersey shore renewed strength, and the sun brown that comes from daily contact with the sea and the white sands where their pleasure hours will be passed. The local committee, however, alive to the importance of more gorgeous and artificial entertainment, has arranged to give during the convention week the Wesley Lake carnival, one of its great midsummer nocturnal exhibitions. Upon the invitation of President Maxwell an additional five days' entertainment at the close of the convention is offered in New York city, where a programme of nine nights has been outlined. In this aftermath the teachers of the city of New York, with Columbia university and New York university co-operating, will afford exceptional and favorable opportunities, as stated in the programme, for visiting the many points of interest in New York and vicinity.

In Asbury Park the committee has obtained hotel and boarding house accommodations in advance for 30,000 people. All the suburban resorts have been called upon for assistance, and each having trolley connection has responded nobly to the call. The headquarters of the association will be established at the Coleman House, Asbury Park. State headquarters have also been obtained for every state in the Union at the principal hostelries in Asbury Park and Ocean Grove located in close proximity to the famous Asbury Avenue Beach Casino, which is set apart for registration quarters and the validation of railroad tickets.

There will be a general illumination of the board walk, The Casino, The Arcade (a Venetian structure lately added to the attractions of Asbury's beach front) and a liberal supply of bunting from hotel verandas will help to designate the several state headquarters and meeting places.

The present officers of the National Educational association are: William H. Maxwell of New York, president; John W. Cook of DeKalb, Ill., first vice president; James W. Crabtree, Peru, Neb., treasurer; Albert G. Lane, Chicago, chairman of the board of trustees; W. T. Harris of Washington, United States commissioner of education, and Irwin Shepard of Winona, Minn., secretary.

The officers of the local general committee are: T. F. Appleby, president; R. A. Tusting, vice president and general secretary; Claude V. Guerin, recording secretary; Clarence H. Bichner, treasurer.

J. H. HOWLAND.

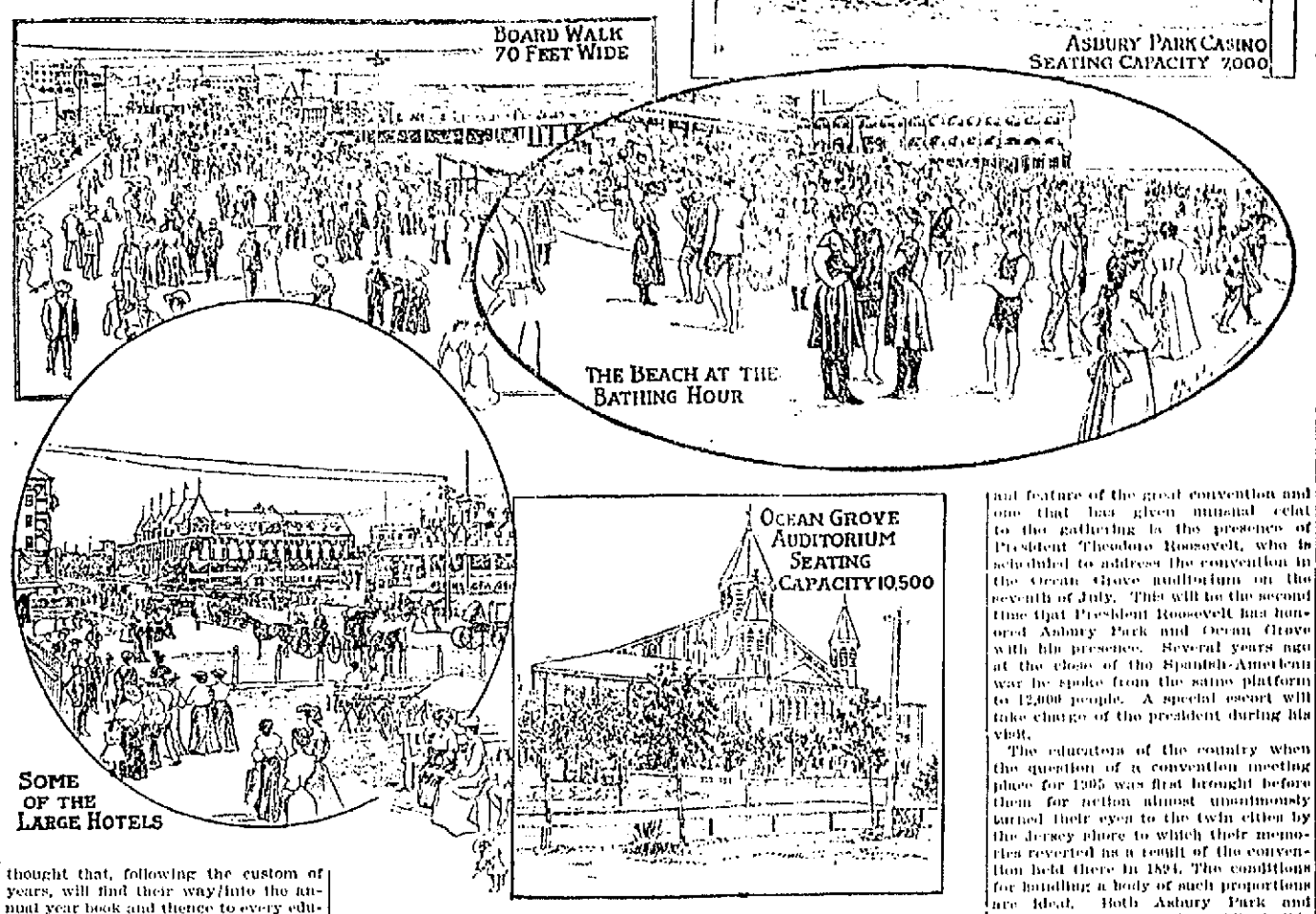

SOME VIEWS OF ASBURY PARK.

HIGH ANGLE FIRING BY THE JAPANESE.

The cut illustrates the manner in which the Russian troops were dislodged from their places of refuge during the retreat from Mukden. For the first time in the present campaign the Japanese obtained excellent results from their high angle Canet guns. When the Russians encamped for the night they selected positions which

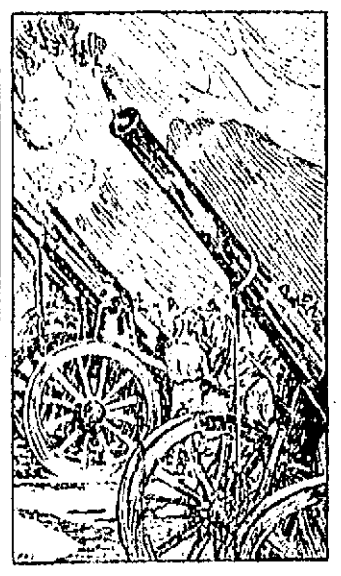

were protected from the enemy by high hills. By means of these Canet guns the Japanese were enabled to send projectiles over the tops of the hills and to land them in the enemy's camp. The czar's discouraged soldiers were unused to this species of artillery fire and could only pull up stakes and resume their flight.

COPPER DISCOVERY.

A very rich discovery of copper is reported to have been made recently in the department of Yoro, Honduras. Those who have examined it state that the amount of ore is very large and very rich, running from 15 to 60 per cent copper. The discoverers have located eight well defined veins, which can be traced for miles on the surface, two of these being twelve feet wide, one ten feet and one fourteen feet. It is calculated that the entire body will average 60 per cent copper.

NEW CHINESE COTTON MILL.

Shanghai has a new cotton mill owned by a native Chinese company, with a mandarin as president. The mill has 40,000 spindles, and the cotton used is of Chinese growth. The help numbers 2,000, all women and children.

RICH BRITONS.

Among Britons J. B. Robinson is said to possess $400,000,000; J. J. Astor, $75,000,000; Lord Rothschild, $75,000,000; Lord Iveagh, $70,000,000; Baron A. Rothschild, $70,000,000; Duke of Devonshire, $50,000,000.

INTERESTING PICTURES GATHERED FROM FAR AND NEAR

THE NEW ROCKEFELLER INSTITUTE FOR MEDICAL RESEARCH

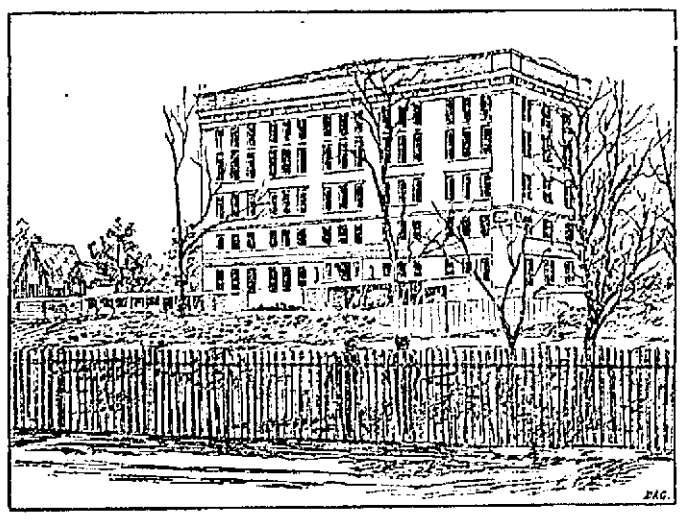

The immense building shown in the cut is the great laboratory for medical experimentation which has been founded by John D. Rockefeller in the city of New York. It occupies a very extensive site along the East river from Sixty-fourth to Sixty-seventh street and is rapidly approaching completion. It is built upon the spot where once stood the mansion of Governor De Witt Clinton. All medical men are looking forward with great interest to the completion of the work and the opening of the institute. The building will cost $325,000, and Mr. Rockefeller has endowed the undertaking with the munificent sum of $1,500,000.

COSSACK SENTINELS IN MANCHURIA.

The cut is from a photograph taken by an American war correspondent and shows a group of Cossacks acting as sentinels for the Russian army in Manchuria. These Cossacks have always appeared in history as the czar's most

invincible fighters, but their record in the present war is utterly destructive of their old time reputation for bravery. It does not seem, either, that they have distinguished themselves as scouts. The Russians have on all occasions been grossly ignorant of the enemy's position. Much of this force has been recruited from the empire's eastern tribes. The Cossacks in the picture are more like Chinamen than Russians proper.

THE RUSSIAN DVORNIK, OR HOUSEKEEPER.

The cut illustrates a type of lower class Russians found in all cities in the empire, but more abundantly at the capital. The dvornik, or housekeeper, is a fixed institution in Russia. He is really a variety of watchman, each building of any pretensions being provided with one. Wrapped in a fur lined

greatcoat, muffler and foxskin cap and provided with a whistle of the shrillest description, the dvornik takes his stand in the doorway of the building he is engaged to watch and remains at his post until daylight. He soon becomes adept at sleeping in a standing posture, and one may pass through a street after midnight without finding a single dvornik awake.

THE OLDEST CHURCH BUILDING IN NEBRASKA.

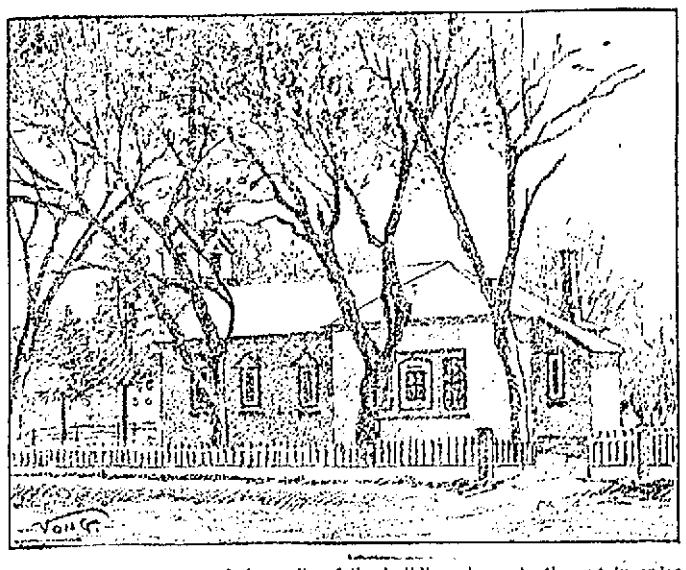

In tearing down one of the walls of the building shown in the cut in order to rebuild it more substantially the date 1858 was discovered on one of the timbers. This proves its claim to be the first church building ever raised in the state, which was then but a territory. This historic Presbyterian church, ancient as matters are reckoned in Nebraska, is in the pretty little town of Bellevue, in the central part of the state. The church has been enlarged and practically rebuilt, but care was taken to preserve as much of the original structure as possible. There is only one person living who was a member of the first congregation, J. S. Betz, now over eighty years of age, but still a regular attendant at the services.

LIVELY EXERCISE FOR CRACK FRENCH CAVALRYMEN.

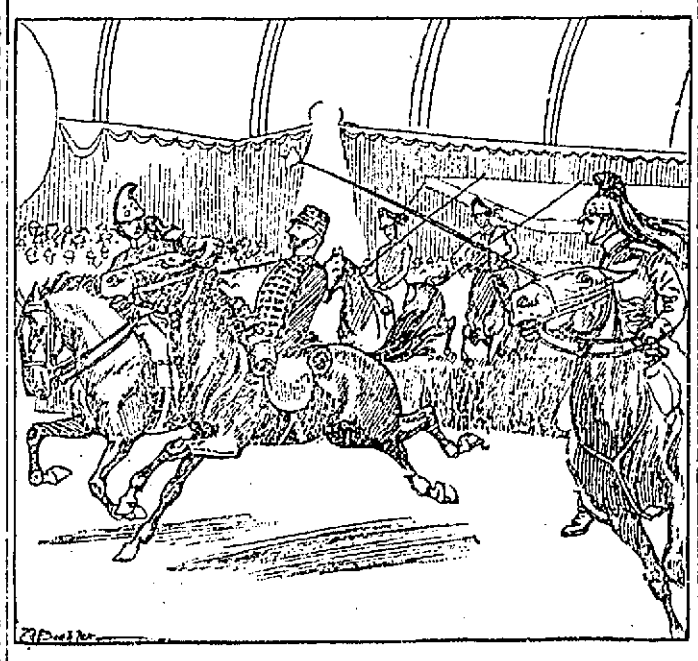

The cut illustrates some gala day maneuvers which took place recently at a military tournament in Paris. Cavalry fights with fleeing dummy horsemen are part of the regular training, but on this particular occasion the entertainment was made more striking by sending the mounted manikins over a course made difficult by hurdles and other obstacles. One of the most notable features of the game was the adroitness with which the horses trained to carry the dummies managed to avoid the thrusts of the pursuers.

A TRAINED FISHING CORMORANT.

The curious feathered specimen shown in the picture is a cormorant of the species employed for fishing purposes in Japan. The custom of training these birds for actual service in the fisheries is of great antiquity. It is confined to river fishing, and certain villages in the interior of Japan have a

monopoly of it. The fishing is conducted from boats, and the bird is controlled by means of a slender cord which passes round the breast and is tied in the middle of the back. Each boat has a crew of four men and is provided with a complement of sixteen cormorants.

A HAUNT OF WALTER RALEIGH.

The spot shown in the picture is reputed to be the quiet retreat into which Sir Walter Raleigh, the first tobacco smoker in England, was wont to retire when he desired to commune with nature and enjoy the new found solace

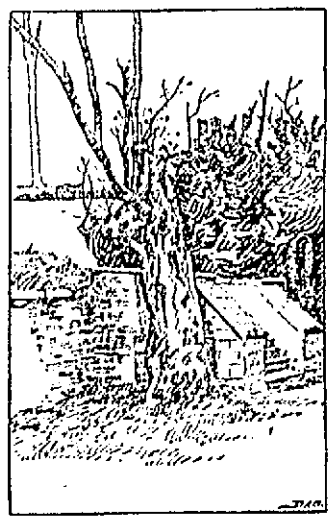

which he had learned to extract from the fragrant Virginian weed. It is in the ancient town of Sherborne, England, which this summer is celebrating the twelve hundredth anniversary of its birth. According to tradition, Sir Walter was smoking in this secluded spot when his servant, who had never seen anything of the kind, thought his master was on fire and threw a jug of ale over him to extinguish the conflagration.

A JAPANESE DIPLOMA.

The peculiar characters shown in the cut were taken from the diploma of honor awarded to Colonel Henry E. Dosch, director of exhibits at the Lewis and Clark centennial at Portland, Ore., by the Japanese government. They represent the signature and great seal of the mikado. The Japanese written

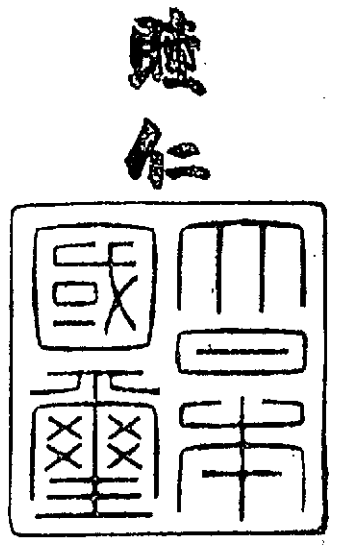

language, like that of other oriental nations, is ideographic, expressed by means of symbols, figures and hieroglyphics which suggest an object by some peculiarity of construction. The language is written in vertical columns and is read downward, from right to left.

SOME RECENT INSTANCES OF HOUSE MOVING.

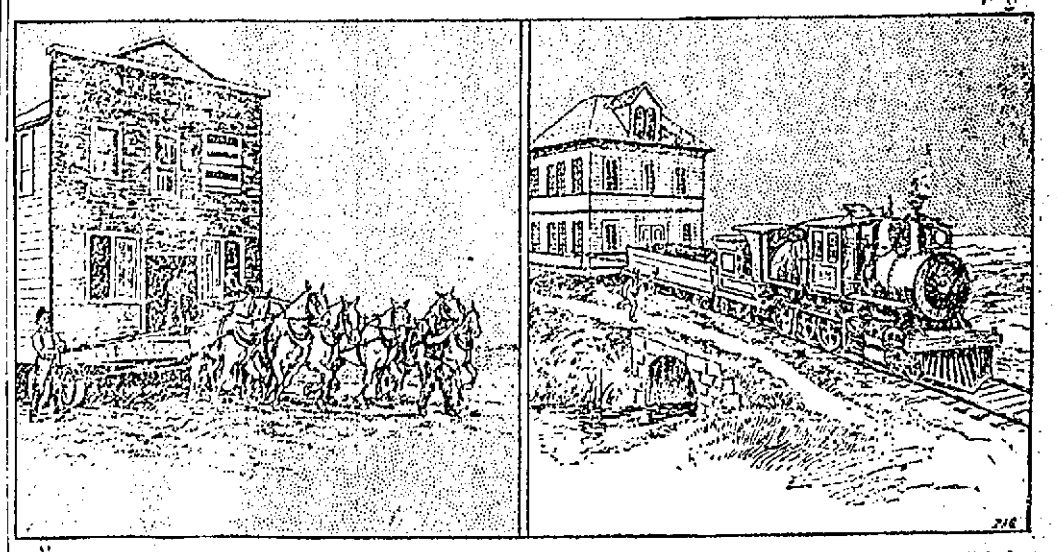

The cuts illustrate two rather remarkable examples of house moving which have recently been accomplished, one a bank building in Dakota and the other a courthouse in Kansas. The bank was transferred a distance of about fifteen miles, being hauled over the country by teams of horses attached to trucks at the front and sides of the building. The bank was moved without disturbing anything inside the structure. The courthouse was moved nearly ten miles by means of a locomotive. The county voted to change its seat, and it was decided to remove the courthouse. Trucks were built at the sides of the building, and a number of flat cars were provided. Large timbers were laid across the cars, and the building was lifted by means of jackscrews and set upon them. Before night the courthouse was in its new position and ready for business.

LOCAL NEWS

Tobin's Printing—Associate Bldg. Tel.

J. J. Cluin Co., expert watch repairers, 19-22 Palmer street.

Hire your hacks at O'Donnell's stables. Tel. 439-4.

When placing insurance consult J. F. Donohoe, Donovan Bldg. Telephone.

The hot weather brings new customers every day to Covey's quick lunch, 43 Prescott street.

BARTENDERS' UNION.

The Bartenders' union was reorganized in this city yesterday afternoon by organizer John J. Griffin and T. F. Bannon. The following officers were elected for the ensuing term: President Frank McMahon; vice president, John J. O'Rourke; financial secretary, Patrick Galvin; chaplain, Frederick Crosby; inside guard, John J. Fanning; outside guard, Charles H. Bagley; treasurer, Michael McFarland; secretary, Charles A. Dugan.

Band concert at Lakeview afternoon of the Fourth.

SHE FORGETS

GIRL SAID SHE DID NOT REMEMBER BEING MARRIED.

HARTFORD, Conn., July 3.—Judge Roraback has refused the application of Mrs. Clayton R. Blake, aged 19, of this city, to annul her marriage, which took place in New Haven on Jan. 24, 1905. It was a runaway match.

Mrs. Blake told Judge Roraback that she had no recollection of her marriage to Blake. She said she was much excited through fear, because he threatened that he would blow her brains out if she didn't marry him.

She said that he met her on the street one morning, when she was going to work, and forced her to accompany him to New Haven. Her only recollection of the marriage was the certificate Blake showed to her when he told her she was his wife.

The Rev. William E. Beardsley, rector of St. Thomas' church in New Haven, and one of the leading clergymen in the state, performed the ceremony.

Judge Roraback said:

"It seems to me that this is a 12th-hour repentance, brought about by the entreaties of the mother or some other influence which I don't know. I'll deny the application."

Paper Napkins LAWLER'S, 79 Mer'k St.

TICKETS

To YARMOUTH, HALIFAX, ST. JOHN, and points in the Provinces by rail or water, at

MURPHY'S TICKET AGENCY,
18 Appleton Street, Opp. Postoffice.

Piles Piles

We will warrant a cure. We mean just what we say. If 1721 Pile Cure does not cure you we will pay you your money back. It has cured hundreds right in this city and it will cure you, if it does not it will cost you nothing.

Remember and call for

1721 PILE OINTMENT

and take no other.

SOLD AT

Goodale's Drug Store

15 Cts

a foot buys a fine house lot in Belvidere

FORT HILL PARK

D. W. Dewar, Agt.

13 Merrimack Sq. Room 4

JOSEPH E. LOUGHRAN
ATTORNEY-AT-LAW
6 Hildreth Bldg. Lowell, Mass.

JAMES E. O'DONNELL
Attorney-at-Law
HILDRETH BUILDING, LOWELL.

Funeral Carriages
A SPECIALTY

Rubber tired hacks only. Good looking horses and reliable drivers at

A. B. HUMPHREY'S
557-561 GORHAM STREET
Telephone 513.

Steamers for Europe

Cunard, White Star, Dominion and Leyland Lines

Lowest rates, and most complete and correct information at

O'DONNELL STEAMSHIP AGENCY
324 Market Street.

JOHN W. McEVOY
Counsellor-at-Law and Public Administrator
187 Central St. Tel. 639-4

J. J. O'Connell J. J. Cashman
J. J. O'CONNELL & CO.
Funeral Directors
1010 Central St. Davis Sq.
Telephone Connection

JOS. F. DONOHOE
Real Estate and General Insurance
Rooms 46-47 Donovan Bldg., 267 Central st., Lowell, Mass. Tel. connections.

PERSONALS

Joseph Lapierre left last week on a trip to Canada. Before returning to Lowell he will visit relatives and friends at Montreal, Joliette and other places.

Rev. Fr. Dubrieul, O. M. I., and Rev. Fr. Desroches, O. M. I., will be absent from Lowell for the next two months.

Miss Mena Arsenault of Merrimack street will spend the next three weeks at Nasobia, Mass., visiting relatives and friends.

Mr. William Martel, a well known young man of ward 7, left Saturday for the west for several weeks' stay with relatives.

The Misses Beatrice and Juliette Turcotte, who have been the guests of Rev. Fr. Drahuille of Brockton, Mass., for the past year, came to this city last week to visit relatives and friends.

Charles Tranchemontagne of Salem street, was called last week to the bedside of his mother, Mrs. Joseph Tranchemontagne, who is critically ill. Mrs. Tranchemontagne resides in Napierville, P. Q.

Joseph Magnee of Tremont street, left Saturday evening for Quebec, where he will spend the next two weeks.

Fred Comtois, formerly of Lowell, but now of Worcester, was the guest of his father, Mr. Pierre Comtois of Salem street, Saturday and Sunday.

Miss Rose A. Blouin, who resides at 24 Exeter street, and Miss Albertine Favreau, have gone to Providence, R. I., where they will spend their vacation. Before returning to Lowell they will also visit relatives and friends at Pawtucket, R. I.

Registrar Albert Blazon and his brother, Donat Blazon of Pawtuckeville, left Lowell Saturday morning for New York, where they will spend the next few days.

The following named will sail on the Ivernia from Boston for Liverpool tomorrow: Mr. Sugden Shackleon, Arthur Shackleton, Mr. Anthony McCarron, Mrs. Ellen Dolan, Mrs. Hannah Willis, Misses Alice B. and Maud D. Willis, Miss Anna M. Bennett, Mr. Dougall Robertson, Mr. Evan J. Davis, Mrs. M. Cooper, John M. Cooper, Mrs. Fanny Norris, Miss Edith Norris, Miss Annie Underwood, Mrs. Sarah A. Aspin, Jas. Lavery, Mrs. Eliza S. Smith, Mr. and Mrs. Frank Smith, Miss Margaret Manson, Miss Bridie Kelley, Miss Sarah Marley, Miss Catherine Ainsworth and Mr. John Barlow. All are booked through Murphy's agency.

Miss Marie E. Jean of 113 Merrimack street, Miss Alice F. Jean of 750 Merrimack street, will spend this month at Hampton beach.

Mr. and Mrs. L. H. Begin of Levis, Quebec, were the guests of Mr. and Mrs. Pinault of 19 Potter street.

Mr. John Martin of Barhead, Scotland, is visiting his brother, Mr. Charles D. Martin of 28 Wamesit street.

Mrs. Austin Bodwell of Beebe Plain, Vt., is visiting her sister, Mrs. J. Johnston of 29 Bowers street.

Miss Edith Behnrell of Berkley avenue is visiting her uncle, Mr. Dwight Cummings, of Hopedale, Mass.

Mrs. Harriet Shirley and daughter and Miss Edith Cheney will spend the month of July at Ocean Park.

Miss Ethel Qua of Gaylord, Mich., is visiting in Lowell at the home of her cousin, Francis W. Qua.

Mr. and Mrs. L. H. Begin, the former the Levi conductor of the L. C. R., have been visiting on their wedding tour in Lowell, and were the guests of Mr. and Mrs. Pinault of 19 Potter street. During their stay here they were shown many courtesies by Mr. and Mrs. Pinault and to add to the interest of their visit they were taken on a trip to Boston and the beaches in the vicinity. Mr. and Mrs. Begin have returned home well pleased with the many kindnesses shown them by Mr. and Mrs. Pinault.

CHELMSFORD

Troop F cavalry left town at 7 o'clock this morning for its annual tour of duty at Westfield, and will be among the first to arrive on the field.

Rev. Grantville Pierce of Townsend Harbor exchanged pulpits on Sunday with Rev. A. D. K. Shurtleff.

The members of the Chelmsford High school alumni held their annual meeting at Odd Fellows' hall on Saturday evening. A business meeting occupied the first part of the evening, the officers elected for the ensuing year being: President, Miss Roberta H. Greenleaf; vice president, Richard Davis; secretary, Miss Florence Feindel; treasurer, Charles Holt; executive committee, Mrs. A. G. Scoboria, Mrs. R. W. Emerson, Miss Goldie Hunt, Stewart Redman, G. T. Parkhurst.

A "spider web" party followed by general dancing provided the social part of the evening. Miss Ena Macnutt and Miss Ethel Hagerman won first prize and William Adams and Mrs. R. W. Emerson the consolation in the spider web contest.

The committee of arrangements were: Miss Bertha G. Bartlett, Miss Edith Hagerman and Miss Roberta H. Greenleaf.

Band concert at Lakeview afternoon of the Fourth.

BADLY HURT

MAN FELL FROM SECOND STORY WINDOW.

BOSTON, July 3.—Walter E. Andrews, 27 years old, married and living at 149 Warren avenue, fell from the second story window in the rear of his home, a distance of 30 feet, into the back yard at 2.30 a. m. yesterday and sustained a fracture of several ribs and the right wrist.

He was sitting in a chair by the window when he fell asleep, and in the midst of a dream he started suddenly and toppled out of the open window, plunging down into the yard. He was taken to the City hospital.

FATAL DIVE

BOY WAS SUFFOCATED IN MUDDY BOTTOM OF RIVER.

BOSTON, July 3.—While bathing at the Porter street beach, in Beverly, yesterday afternoon, Fred Dugan, the 11-year-old son of Cornelius Dugan took a deep dive into the water and was suffocated in the muddy bottom before help could reach him.

Young Dugan was with a party of youngsters, when he dove from the stern of a dory. When the lad failed to reappear his companions became scared and called for help, but there was no one in the vicinity to render aid and the boy perished.

Band concert at Lakeview afternoon of the Fourth.

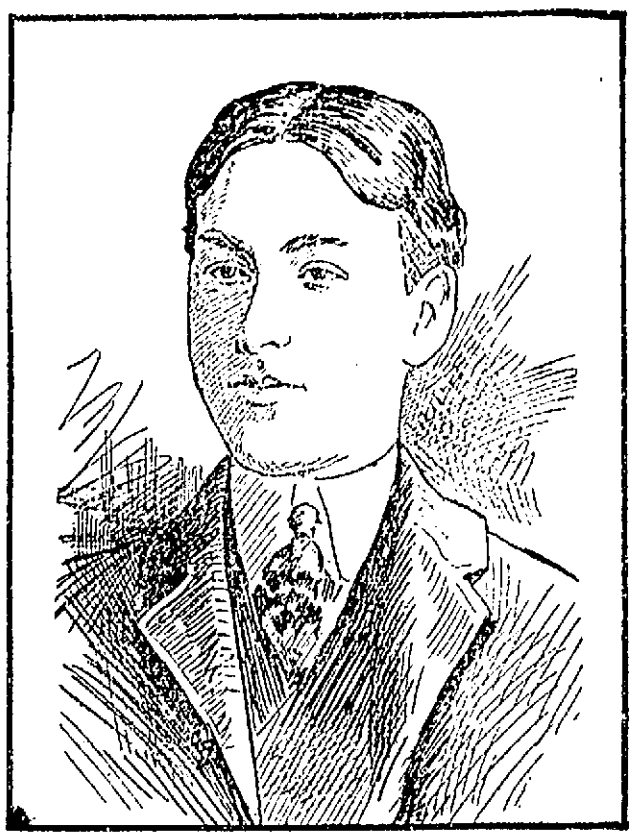

THE LATE THEODORE FARRINGTON.

SIMPLE SERVICE

At Funeral of the Late Theo. S. Farrington

The remains of the late Theodore Sweetsir Farrington, the victim of the automobile accident, which occurred near Woburn several days ago, were consigned to their final resting place in the Lowell cemetery this afternoon.

Services were held at the home of the deceased, 234 Nesmith street, at 12 o'clock this noon and were conducted by Rev. A. St. John Chambre, pastor of St. Anne's church.

The bearers were Messrs. W. A. Burke, R. F. Gowen, J. E. Ditson and F. H. Nesmith.

The interment was in the Lowell cemetery where the committal prayers were read by Rev. Mr. Chambre. The funeral arrangements were in charge of Hon. Charles D. Palmer, and the interment was under the direction of Undertakers J. B. Currier & Co.

TRAGIC END

TWO MEN WERE DROWNED AT WESTON.

WESTON, July 3.—What promised a jolly two days' outing for five Italian youn gmen from the North End of Boston was brought to a tragic ending yesterday afternoon by the drowning in Nonesuch pond of two of their number, Michael Gogliono, aged 20, of 10 Skeate street, Boston, and Franco Lainzilo, aged 21, whose home is at the corner of Commercial and Fleet streets.

Saturday afternoon the five left Boston to pass a couple of days in the country. They secured a camp on the shores of Nonesuch pond, which is off South avenue and near the Natick line. Every minute of the time the young men devoted to the enjoyment of camp pleasures, and about 3 o'clock yesterday afternoon decided to row about the pond.

They had been out but a short time when one of the five suggested that they go in swimming. He did not wait to see how the others felt about it, but mounted the gunwale of the boat and jumped overboard. In doing so he caused the craft to overturn, and his companions were thrown into the water.

Only one of the party could swim, and he alone reached the shore in safety. A man, working at his camp near by, heard the cries uttered by the others, and put out in a boat. He managed to pull aboard two, but Gogliono and Lanzilo sank before aid reached them.

As the pond is not near the center of the town, the authorities did not receive word of the accident until some time later. Aided by the Natick police, they proceeded to the scene of the accident, and began immediately to drag for the bodies.

SISTERS FROM LAWRENCE.

The Sisters of Notre Dame in Lawrence, to the number of about thirty, came to this city on a special electric car which arrived here at 10.30 o'clock and were taken to the Notre Dame academy in Adams street this city, where they will stay during the month of July.

Bent Her Double.

"I knew no one, for four weeks, when I was sick with typhoid and kidney trouble," writes Mrs. Annie Hunter of Pittsburg, Pa., "and when I got better, although I ha done of the best doctors I could get, I was bent double, and had to rest my hands on my knees when I walked. From this terrible affliction I was rescued by Electric Bitters, which restored my health and strength, and now I can walk as straight as ever. They are simply wonderful." Guaranteed to cure stomach, liver and kidney disorders; at Goodale's drug store, 217 Central st.; price 50c.

VAIN WOMAN

CONDEMNED MURDERESS SPENDS HOURS IN PRIMPING.

LIBERTY, Mo., July 3.—Occupying a comfortable room in the county courthouse, Mrs. Agnes Myers, convicted of murdering her husband with the aid of Frank Hoffman, her paramour, unconcernedly awaits her death sentence.

The least of her troubles seemingly is the murder conviction. She is vain to a superlative degree, and passes the most of her waking hours in primping. When she appeared for trial her face wore the apparent bloom of youth, but it was due to skilful massaging.

Her hair was smooth and glossy after hours of combing and brushing. Her eyebrows were trained just right. Her lips had the redness which pressure or bite with the teeth or application of rouge will cause. The black bows in her coiffure were tied just right.

BONDS IN HASTE

When requested to give security of any kind whatever—fidelity, court or contract bond—apply immediately to

AMERICAN SURETY CO.
OF NEW YORK.
Solon W. Stevens, Atty., 71 Glidden Bldg., Lowell, Mass.

VALUABLE CORNER LOT for sale containing about 600 feet, suitable for the erection of a 3 tenement block, situated by the North common. No better site for building can be found. Owner is about to leave the city. Apply to C. P. Keyes, 52 Central st.

ROYAL ARCANUM

Members SAVED by the New Special of the

Penn Mutual Life

Over 58 years and still the largest dividend payer.
COST grows LESS each year yet the VALUE of the policy INCREASES.
NO STOCKHOLDERS.
SEVENTY MILLIONS and profits belong to the members.
A postal or call by appointment will give you full information and prevent further regrets.

M. J. SHARKEY, INSURANCE
SWAN BLDG. 26 CENTRAL ST

BY J.E. CONANT & CO. Auctioneers

OFFICE, LOWELL, MASS.

MONDAY, JULY 10th

PURSUANT TO A WARRANT ISSUED BY THE PROBATE COURT FOR THE COUNTY OF MIDDLESEX TO THE UNDERSIGNED AS COMMISSIONERS TO MAKE SALE AND PARTITION OF CERTAIN PARCELS OF REAL PROPERTY BELONGING TO THE ESTATE OF THE LATE WARREN FOX, WE SHALL, ON MONDAY, THE 10TH DAY OF JULY, 1905, ON THE SEVERAL RESPECTIVE PREMISES, REGARDLESS OF ANY CONDITIONS OF THE WEATHER, AND PROMPTLY AT THE TIME AFFIXED AGAINST THE DESCRIPTION OF EACH LOT HEREWITH, SELL WITHOUT LIMIT OR RESERVE OF ANY KIND WHATSOEVER, TO THE HIGHEST BONA FIDE BIDDERS, WHO COMPLY WITH THE TERMS AND CONDITIONS OF SALE, THE FOLLOWING PROPERTIES:

AT 2 O'CLOCK. CORNER ESTATE. The modern 2-story square house of 8 large square rooms, bath room and cellar, all in good order and repair, numbered 213 Cumberland road. It is well arranged, convenient, attractive and pleasant. Present tenant has been an occupant for six years and would like to remain. Intending purchasers will have the privilege of looking through the house after 10 a. m. on day of sale.

The lot has a frontage on Cumberland road of 82 feet; a frontage on Aiken avenue of 30 feet, and a total area of 7695 square feet. Part of the lot is laid down to a grass plot, part is planted to a vegetable garden, and part is planted to shrubbery and flowering plants. It is fenced and has concrete walks. The crops and part of the shrubbery are reserved to the present tenant. The property is rented for $12 per month and is a nice home of moderate value.

AT 2.40 O'CLOCK. CORNER PROPERTY. Three and one-half story 4-tenement basement block, numbered 151 and 153 High street, and 36 Chestnut street. Two of the tenements have 7 rooms and cellar each, and two have 6 rooms and cellar each, and each tenement has its own water closet. There is also a tenement in the basement. The four tenements are rented for $35 per month. The basement tenement is not rented.

The lot has a frontage of about 50 feet on High street and more than 50 feet on Chestnut street. The area is some 2500 square feet, and is practically covered by the building. This lot is a well located, good paying and desirable renting investment of not too much size.

AT 3.20 O'CLOCK. COTTAGE HOUSE AND LOT, numbered 32 West Adams street, between Walker and Wilder streets. The cottage has 7 rooms, pantry, large shed and cellar. The lot has a frontage of something over 30 feet, is level and provides for a garden in the rear.

This property is one of the several cottages nearly of the same type erected a few years ago by Stephen B. Puffer, and are cosy, substantial and pleasant homes; accessible to all parts of the city and easily reached from down town. This parcel has just been vacated, but has never been rented for less than $13.50 per month. Its value is well within the reach of so many pocketbooks that the opportunity should prove attractive to many a family who would like to own their own home. It will be open for inspection after 10 a.m. on the day of sale.

AT 3.50 O'CLOCK. 42,750 square feet of land on Plain street, between Waterloo and Manufacturers streets, or close to the corner of Chelmsford and Plain streets. The property comprises, as originally laid out, six lots of land; three on Plain street and three extending through from Waterloo to Manufacturers street. The frontage on Plain street is 150 feet; the frontage on Waterloo street is 280 feet, and the frontage on Manufacturers street is 289 feet. While this land, in some respects, is not particularly attractive, it could, at slight expense and easily, too, be made so.

AT 4.20 O'CLOCK. CORNER PROPERTY. The 3-story, 6-tenement block, numbered 940 and 942 Central street and 3 Lyon street. This is a substantial, solid and comparatively modern property. Each tenement has 5 rooms, cellar and water closet, and is in good order and repair.

The lot has a frontage of 46 feet on Central street and 54 feet on Lyon street, and is covered by the building, with the exception of a concrete yard in the rear. The rental from this lot is $40 per month, and is an easy proposition to care for. This is not the type of property that proves a source of annoyance and trouble, but it is the sort that makes renting properties a pleasant investment.

AT 4.45 O'CLOCK. CORNER ESTATE, numbered 930 Gorham street, at the corner of Carter place. Two-family house of 13 rooms and cellar. The lot has a frontage of some 60 feet on Gorham street and some 80 feet on Carter place; is level and susceptible to very profitable improvement. It rents for $17 per month. There is not a better shaped lot, a more desirable lot or a more economical lot to improve on upper Gorham street today.

IMMEDIATELY FOLLOWING, but one at a time, the four modern cottage houses numbered 11-15-17 and 21 Carter place, or just in from Gorham street. These cottages have 6 rooms, pantry and cellar each; are pleasant homes of tidy appearance and in good condition, and each pays $12 every month.

Each lot has a frontage of more than 40 feet. While the area of each lot is not too large, it is ample for its location. It is not often that cottage homes in the thickly settled portions of the city with so comfortable surroundings are to be found.

The purchaser of the estate numbered 213 Cumberland road, must deposit with or secure to the auctioneers $300 just as soon as the lot is struck off, and purchasers of the estates numbered 151 and 153 High street; 940 and 942 Central street; and 930 Gorham street must each do the same with $450, and the purchasers of the estates numbered 32 West Adams street and 11-15-17 and 21 Carter place must each do the same with $200. The other terms on the improved real estate will be reasonable.

Any inquiries in relation to the sale or terms and conditions of sale should be made at the office of the auctioneers.

AMOS F. HILL,
EDWARD T. WILDER,
JESSE J. SMITH,
Commissioners.

McIntyre and Wilson, Attorneys.

BUY FOR THE 4th

To wait until the last minute is never satisfactory. Our selections of High Grade Apparel for summer wear are the best you can get at the prices asked. They are absolutely correct in all tailored effects—smartest style ideas of the year for men, women and children, and no worry about payment—our "Cheerful Credit" answers every wish for convenience in such small amounts as you prefer to pay weekly or monthly. It's helpful without cost to you.

MEN'S TWO-PIECE OUTING SUITS
All the detail of fine tailored finish, for which our clothes are noted. Homespuns, twist effects, light worsteds, velours and novelty cheviot mixtures, at
9.75, 10.75, 12.75, 14.75, 16.75

OUR HIGH GRADE BLUE SERGES
Every suit hand finished, will never rip or part at seams. Absolutely fast color Indigo Blue, single and double-breasted sack styles.
10.98 to 20.00

MEN'S FINE STRAW HATS, newest shapes, 1.00 up

GUARANTEED WATCHES AND JEWELRY—We stand back of every sale we make. Our prices are low for the quality of the goods we sell.

LADIES' OUTING SUITS
In long coat and coffee jacket styles, smart effects. 6.98

WHITE LAWN SUITS
With laces and embroidery 5.98

SILK SHIRT WAIST SUITS
Exceptional fine values and styles 10.98

CHILDREN'S SUMMER DRESSES
Lawn, Organdie, Muslin, 4 to 14 years.... 1.69

MUSLIN SHIRT WAISTS
In fine Lawn, front of Hamburg and Val. insertions, 1.98

TRIMMED HATS—LATEST
Straws and Braids in very smart and effective styles 4.98

P. K. and Linen Skirts .....$2.48 to $7.98

Alexander Strauss PROPRIETOR
Caesar Misch Store
CASH OR CREDIT
220 CENTRAL STREET LOWELL, MASS.

Gilbride's Busy Corner — Gilbride's — MERRIMACK & PALMER STREETS — Gilbride's Busy Corner

LOWELL'S BEST, BRIGHTEST AND BUSIEST STORE

Store Closed All Day Tomorrow, July Fourth

MAKE YOUR PREPARATIONS FOR THE

Glorious Fourth at the "Gilbride Store"

We are ready to serve you better than ever here and are determined to close out all odds and ends and broken lots of merchandise by tonight if sensational price cutting will do it.

Note the Wonderful Offerings Below in the Ready-to-Wear Dept.

WE OFFER WASH SKIRTS, all colors and styles, real value $1.49, to clean up..... 79c

CHILDREN'S WASH DRESSES, fashionably made Gulmp Dress in chambray, with sailor collar, hamburg beading, velvet trimmed, always sold for $2.49; to clean up $1.19

Wash Dress Goods—Basement

Today we will outdo all former efforts. Read these extraordinary offerings:

LONDON VOILES, FLEMISH GINGHAMS AND MUSLINS, regular price 19c yd., to close out 9c YARD

BLACK STRIPE MUSLINS, open work, 17c grade for..... 9c YARD

WINDSOR PAPPILLION MUSLINS, sold everywhere at 25c yard..... 12½c YARD

Merrimack and Palmer Sts. GILBRIDE'S The Reliable Corner Store

THE WEATHER
Fair tonight; Tuesday fair, followed by showers in the afternoon and night; light variable winds becoming south and southwest.

THE LOWELL SUN

6 O'CLOCK

ESTABLISHED 1878 | LOWELL, MASS., MONDAY JULY 3 1905 | 10 PAGES ONE CENT

NIGHT EDITION

BLACK SEA FLEET

Made No Attempt to Capture Mutinous Sailors

BUCHAREST, July 3.—The port authorities at Kustenji, Roumania, have been instructed to call upon the 750 mutineers who are on board the Kniaz Potemkine to land from that vessel without arms, informing them that they would be treated as foreign deserters while in Roumania.

In the event of the refusal of the mutineers to submit to these conditions or of hostile action against the town, the Roumanian warships were ordered to use force.

There is much excitement on board the Russian battleship Kniaz Potemkine, where differences of opinion exist between the leaders, some of whom advocate landing in Roumania, while others are proposing to return to Russia and joining the other mutinous ships. The prefect of Kustenji permitted a delegation of the mutineers to enter the town and purchase provisions. The sailors report that the Black Sea fleet not only did not try to capture the Kniaz Potemkine but the crews of the ships openly rejoiced when the rebel battleship left Odessa. The crew of the Russian gunboat Pszouape now at Kustenji met some of the crew of the Kniaz Potemkine ashore and fraternized with them, the sailors embracing one another.

The Kniaz Potemkine is accompanied by a Russian torpedo boat.

About 300 Roumanian soldiers are being concentrated at Kustenji to meet eventualities and the cabinet ministers are proceeding there today to deal with the situation.

CONSTANTINOPLE, July 3—The Turkish officials at Anadoli-Kavak, Asia Minor (12 miles north northeast of Constantinople) at the entrance of the Bosphorus are taking precautions to prevent the possible use of that port by the mutineers of the Kniaz Potemzkine. The Turks will not permit the battleship to pass through the Bosphorus after sunset. They even stopped the Russian guardship at Constantinople with blank shot when returning with Ambassador Zinovieff, after a short cruise in the Black Sea.

M. Zinovioff landed and proceeded to Constantinople but the guardship was held till morning.

THE LEADERS

MEN WHO STARTED MUTINY ON THE MININE ARRESTED.

CRONSTADT, July 3.—The crew of the Russian cruiser Minine refused to put to sea today with the other vessel of the active squadron, alleging that the age and bad condition of the Minine prevented her participation in gun practice and manoeuvring. The principle leaders of the mutiny were arrested and the Minine was towed close to a fort where she is now anchored.

SENT ASHORE

RING-LEADERS OF MUTINOUS SAILORS PICKED OUT.

ODESSA, July 3, 1.35 p. m.—The surrender of the Georgi Pobledonesetz was formally carried out this morning. The warships' officers returned from Nikolaieff, went on board and picked out the ring-leaders of the mutiny and several of their followers, all of whom were sent ashore.

A torpedo boat destroyer and a gunboat arrived here during the night, bringing Rear Admiral Chouknin, commander of the Black Sea fleet. The city is quiet. Many strikers have returned to work.

The torpedo boat destroyer upon her arrival here fired a blank shot across the bows of the British steamer Cranley which was lying off Fontana for the purpose of taking off British subjects if necessary. The destroyer signalled the Cranley to accompany her inside the harbor. The Cranley complied, the destroyer in the meanwhile keeping her guns trained on the steamer. Later Russian officials took possession of the Cranley and searched her for revolutionary refugees. The British consul general protested to the governor, saying there was no reason to suppose that any refugees were on board the Cranley. It is presumed she will shortly be released.

Ayer's
Sarsaparilla. Your doctor will tell you why he prescribes it for thin blood, weak nerves. He will explain why it gives strength, courage, endurance. Sold for over sixty years. J. C. Ayer Co., Lowell, Mass.

Wanted
4 Experienced Saleswomen capable of earning from $8 to $10 per week. Apply
The White Store Inc.
114 Merrimack Street

SERIOUS INJURY

Simon Rosenvelt Fell From Wagon

Simon Rosenvelt ,residing at 52 Railroad street, had a narrow escape from being killed shortly before noon today by being thrown from his wagon in Middlesex street. He was rendered unconscious by the fall and badly bruised.

He was driving through Middlesex street and had just passed over the railroad crossing when a runaway horse came through the street and collided with Rosenvelt's wagon.

The force of the shock three Rosenvelt from the seat of his wagon to the ground and he was picked up in an unconscious condition by bystanders and the ambulance was summoned.

Upon the arrival of the ambulance he was removed to St. John's hospital where upon examination it was found that he was suffering from an incised wound of the head, three stitches being required to close it, while there were contusions over the right shoulder and two ribs were contused.

He complained of internal pains which would indicate that he may have suffered internal injuries.

His condition is very serious.

SNAKE ESCAPED

Found in Yard on Summer Street

BIT MAN WHO CAPTURED HIM

The Incident Created Some Excitement

A monster snake, six feet long, striped and vicious, was taken into custody in Summer street this forenoon. The snake was taken in charge by a snake exhibitor on the South Common, who who shrdlu cmfwy pvbgkqj bgkqjkkkk in the process of capturing the reptile, was bitten in the hand. He succeeded, however, in taking the snake to his headquarters on the common. He told the police that the snake does not belong to him and that he removed him as a matter of courtesy, not of right.

The police are inclined to believe that the snake belongs to the man on the common. If it doesn't belong to him it must have escaped from Ringling Bros'. It is not a native born.

When Charles F. Cross, passenger conductor on the Boston & Maine railroad, went to his home, 277 Summer street, this forenoon, he found his snakeship sunning himself on the steps. He did not care to disturb the hideous looking creature and a policeman was summoned. Word was sent to the snake man on the common and he arrived in double quick time. Up to this time the snake did not show any signs of fear and neither did he exhibit any degree of viciousness.

The appearance of the snake man, however, appeared to awaken a fighting disposition in Mr. Snake and he squared away. The snake man grabbed him by the back of the neck but not until the snake had bitten him on the back of the right hand. The snake man, however, was game to the core and took the snake to his headquarters on the common. After having disposed of the snake he had his hand attended to. He treated the incident very lightly and said the bite would not amount to anything.

Patrick Ward the well known tea merchant was out and about today after an illness of several months.

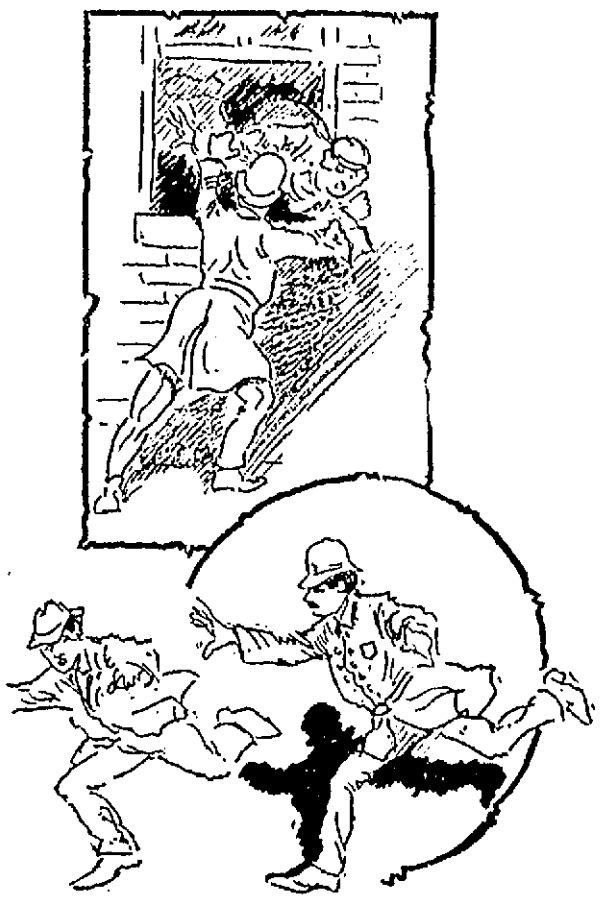

OFFICER MICHAEL O'CONNELL DRAGGING A BURGLAR FROM THE WINDOW OF THOMAS E. LENNON'S STORE WHILE OFFICER ABBOTT GAVE CHASE TO A FLEEING PAL

CAUGHT IN ACT

Two Burglars Nailed in Moody Street

ONE WAS JUST LEAVING STORE

Good Capture by O'Connell and Abbott

Officers O'Connell and Abbott made two important captures early Sunday morning when they nailed two burglars who were booked at the police station as Edward J. Brown and John R. Whidden of Manchester, N. H.

The capture was made near the corner of Moody and Suffolk street, and was one of the cleverest made for a long time. The men were charged with breaking and entering the liquor saloon of Thomas E. Lennon at the corner of Moody and Suffolk streets.

Officer O'Connell was the first man to discover the burglars. From Merrimack street he saw a man acting rather suspiciously at the corner of Moody and Suffolk street, in front of Mr. Lennon's saloon. He moved toward the stranger and as he approached the latter ran down Moody street. Running towards the store Officer O'Connell arrived just in time to see another man coming through a window of Lennon's saloon. He blew his whistle for help to catch the fleeing man and Officer Abbott responded. Meanwhile he captured the man whom he found half through the window.

Officer Abbott came up and learning the facts started after the other fellow and soon came up with him in an alley on Tilden street. After a hot chase he landed his man in Monument square and returned with him to the box.

An examination of the saloon showed that all the money in one of the cash registers, amounting to $20, had been stolen, together with cigars and bottles of whiskey. The money was found on Brown and along the course taken by the other man the police found the cigars where he had thrown them. Quite a bundle was found under the lunch cart at the corner of Hanover street. This man gave the name of John Smith but after some questioning he gave the name of John R. Whidden and both said they came from Manchester, N. H.

In police court this morning the men through their counsel William H. Wilson pleaded not guilty and waived examination and they were held in $300 each for the grand jury.

NEGRO EDUCATOR

Dr. Stanford Visiting in Lowell

TALKED WITH SUN REPRESENTATIVE

As to the Negroes' Present Condition

The next best known negro educator to Booker T. Washington, is in Lowell spending a few weeks vacation in the person of P. Thomas Stanford, A.M., M. D., LL. D. The doctor is vice-president of Christ's College, Baltimore, Md. He is engaged in many avenues of work along the lines of negro higher education which are having a telling effect in the interest of his race. The doctor was seen by a representative of The Sun at his headquarters, the Y. M. C. A., this afternoon, and in reply to The Sun reporter's question as to the present condition of the negro, said:

"The condition of the negro is much better today than it was fifty years ago. Then he had nothing, not even a name. Today he has 160,000 farms under good cultivation and valued at $4,000,000, and has personal property valued at $200,000,000.

"In the Southland the negroes own 160 first-class drug stores, nine banks, thirteen building associations and 100 insurance and benefit companies, two strett railways and an electric at Jacksonville, Fla., which they started some few years ago, when the white people passed the Jim Crow law for that state.

"Now it is reckoned that the negroes in the United States today are paying about $700,000,000 property taxes and this is only one-fifth of all they have really accumulated, for the negro is getting more like the white people every day and has learned from him that it is not a sign of loyalty and patriotism, to publish his property at its full taxable value.

"In education and morals the progress is still greater. As you all know, at the close of the war the whole race was practically illiterate. It was a rare thing, indeed, to find a man of the race who even knew his letters. In 1880 the illiteracy had fallen to seventy per cent. and rapid strides along that line have been made each year since.

"Today there are 37,000 negro teachers in America, of which number 23,000 are regular graduates of High and normal schools and colleges, twenty-three are college presidents, 169 are principals of seminaries and many are principals of higher institutions. At present there are 369 negro men and women taking courses in the universities of Europe. The negro ministry, together with these teachers, have been prepared for their work by our schools and are the greatest factors the North has produced for the uplift of the colored man.

"Today there are those who wish to impede the negro's progress and lessen his educational advantages, giving as a reason, that the better he is educated the worse he is; in other words, they say crime has increased among educated negroes. While stern facts show the opposite, the exact figures from the last census show that the proportion of the negro criminals from the illiterate class has been from the class which has had school more than forty per cent. larger than advantages. Today the marriage vow, which by the teaching of the whites the negro held to be of so little importance before the war, is guarded more sacredly. The one room cabin with its attendant evils, is passing away and the negro woman, the mightiest moral factor in the life of her people, is beginning to be more careful in her department and is no longer the easy victim of the unlicensed passion of certain white men. This is a great gain and is a sign of real progress, for no race can rise higher than its women.

"Let me plead with the friends of the negro. Please continue to give him higher ideal of a better life and stand by him in the struggle. He has done well with the opportunities given him and is dong something along all the walks of life to help himself, which is gratitude of the best sort.

"What he needs today is moral sympathy, which in his condition years ago he could hardly appreciate. The sympathy must be moral, not necessarily social. It must be the sympathy of a soul set on fire for righteousness and fair play in a public like ours, which will see to it that every man shall have a man's chance."

WANTED—A situation by a girl 13 minding baby. Inquire 115 Aguwam st.

LOWELL VETS

Made Poor Showing at Lawrence Muster

The Lawrence Veteran Firemen's association is holding a firemen's muster in Lawrence today. The drawings for positions were held last night and 23 tubs were entered. A parade was held through the principal streets of the city this morning and at the conclusion of the parade the squirt was held on the common.

The parade started at 10.30 o'clock this morning and there were four divisions, Chief Charles G. Rutter of the Lawrence fire department being at its head.

The chief had as chief of staff, Michael Coulon. One of the four divisions was made up entirely of the militia companies and the battery, another included a portion of the regular fire department, comprising the old Essex 4 steamer, two modern steamers, the aerial truck and a hose wagon. The places of this apparatus in the houses were filled with other pieces so that in the event of a fire there would be no crippling of the department. The other two divisions comprised the veteran firemen.

The procession formed at 10 o'clock and at a stroke on the fire alarm at 10.30 o'clock proceeded through Broadway over the Falls bridge to South Broadway to the Boston & Maine railroad crossing; countermarching to Essex street, down Essex to Union to Garden, to Common, to city hall, where the procession was reviewed by the city government, members of committee and invited guests. From Common street the parade's turned up Lawrence to Haverhill and from that street to the scene of the playout on the common.

THE LIST OF THE TUBS.

The following tubs with their bands, appeared in the parade, the tubs marching in the order in which they squirt: Active of Weymouth, Enterprise ,2, Brockton, Niagara of North Andover, Gardner No. 4 of Gardner, City of Lowell of Lowell, Paul Revere of Revere, Warren of Pepperell, Thomas W. Lane of Manchester, Nashua Vets of Nashua, Uncle Sam, Manchester, Washington of Peabody, Germania of Manchester, Alabama Coon of Stoughton, Columbia of Winchendon, Tiger No. 6 of Newburyport, Protection of Amesbury, Hancock of Brockton, Okos of Marblehead, Proctor of Brockton, Fisherman of Gloucester, White Angel of Salem, City of Lawrence of Lawrence and Red Jackets of Cambridge.

The playout commenced immediately after the parade.

The prizes for the playout are as follows, amounting to $1025: First prize, $350; second prize, $250; third prize, $150; fourth prize, $100; fifth prize, $75; sixth prize, $50; company coming the longest distance, $25; best appearing company, $25. A special prize of a beautiful silver cup standing a foot high has been made by Thornton Brothers for the engine playing the longest distance. A briar pipe valued at $5 has been donated by Assessor Dennis Finn for the foreman of the winning company.

The judges of the parade and muster are Chief E. S. Hosmer of Lowell; Chief George Cushing of Hingham; Chief S. C. Reed of Newburyport; state fire commissioner, F. A. Cheney of Haverhill, Former Chief Z. T. Merrill of Lawrence and C. N. Perkins also of this city. The timekeepers will be S .W. Atkinson of Lawrence.

The playout began at 1.30 and was witnessed by a great crowd of people. The heat was intense, and early in the afternoon thirteen of the firemen were overcome and were removed to the hospital tent. None of these men belong in Lowell. The scores made by the first five teams that played are as follows:

	ft.	in.
Active, Weymouth	175	6
Enterprise, 2, Brockton	201	11
Niagara, No. Andover	190	5
Gardner 4, Gardner	190	6
City of Lowell, Lowell	189	5

FIRST ACCIDENT

THE FOURTH OF JULY TROUBLE BEGINS.

The first Fourth of July accident to be reported occurred today when Joseph Sousa, aged 15 years and residing at 12 Bent's court, had his right wrist filled with powder.

He was standing in Summer street when a boy came up behind him and shot off a blank cartridge, the powder burning Sousa's hand. He was taken to the Emergency hospital where he received treatment.

BAND CONCERT

The band concert scheduled for the North common on the evening of July 4, will be given on that common in the afternoon. This change was made as it was deemed inadvisable to give a concert on the North common while the fireworks were being displayed on the South common.

LOCK BOXES
SECURITY
MIDDLESEX TRUST CO.
160 MERRIMACK STREET

EXTRA

LOWELL'S GAME

Manchester Was Easy for Martin Mack's Men

Lowell and Manchester played a double header at Spalding park this afternoon and the fact that the mills were closed and that there were two games offered for one admission, also that the home team would not play here tomorrow brought out a large attendance and every car that went to the grounds long after the first game started brought the fans out.

There was a change in the lineup, Owen Jackson leading off instead of Billy Connors and while the home team has not been playing up to the standard during the past month the fans were given a chance to do some cheering as early as the first inning of the first game.

Morrissey and Bushey were the opposing pitchers and both men were in good form. Umpire Kerins was back again and called the first game at two o'clock.

FIRST INNING.

The visitors opened up with a goose egg in the first inning while the home team scored one run. Spratt opened up with a strike out and Armbruster hit to McLaughlin and was retired at first, while Page closed the inning by flying out to Grant.

For Lowell, Owen Jackson struck out, Bigbie flied out to Spratt and Billy Connors singled to left field. Wall then hit to deep right field for a two bagger scoring Connors. Grant foul flied to Page, who made a pretty running catch.

Score—Lowell 1, Manchester 0.

SECOND INNING.

Lowell had a regular picnic during the second inning and batted the ball in every direction while the visitors were unable to score. For Manchester, John Smith singled over McLaughlin's head, Kane bunted a foul on the third strike and was called out. Clark hit to Bushey who threw to McLaughlin at second catching Smith while Barney sent the ball to first for a double play.

In Lowell's half the crowd yelled like mad when man after man who stepped up to the plate got a hit, some of them getting two baggers. It looked at one time as though the crowd was disgusted with the playing for they shouted "call this game off and start the other one." McLaughlin was the first man up and he hit the ball into right field for a two bagger. He was followed by Tierney who sent him along to third with a single. Merritt then scored McLaughlin with a single, Bushey singled scoring Tierney. Owen Jackson bunted to Page, the latter throwing Merritt out at third. Bigbie hit to left centre field for two bases scoring Bushey. Jackson then tried to come home but was thrown out at the plate. Morrissey made a wild pitch the ball rolling away under the grand stand and Bigbie scored from second base. Connors, however, closed the inning by hitting to Knau and going out at first.

Score—Lowell 5, Manchester 0.

THIRD INNING.

The third inning was short and sweet, Knau hit a line drive which McLaughlin took care of. Cote foul flied to Connors and Morrissey hit to McLaughlin and was out at first.

For Lowell Wall and McLaughlin struck out while Grant flied out to Spratt.

Score—Lowell 5, Manchester 0.

FOURTH INNING.

Spratt opened the fourth with a base on balls. Armbruster then came to the bat, and as he is leading the league in batting the fans shouted for Bushey to strike him out, but Armbruster hit the first ball pitched and nearly knocked out Barney McLaughlin over, but the local shortstop was playing in his old time form today and hung on to the ball and sent it down to first for a double. Page sent a grounder to Connors who fumbled, while Smith flied out to Wall.

In the latter half of the fourth Tierney drew his base on balls and Merritt flied out to Knau. Tierney in trying to steal second base was thrown out. Bushey made his second single over second base, but Owen Jackson flied out to Spratt.

Score—Lowell 5, Manchester 0.

FIFTH INNING.

In the fifth inning Kane flied out to Bigbie and Clark singled after which he stole second. Knau struck out as did Cote.

Lowell scored two more runs in the latter half of the fifth inning. Bigbie flied out to Spratt and Connors hit over second base and then stole second. Wall singled to right field and Connors scored. Grant singled to left field, but was afterwards caught between the bases. Wall came home on a wild pitch by Deacon Morrissey. McLaughlin drew his base on balls. Tierney hit to Knau forcing McLaughlin out at second.

Score—Lowell 7, Manchester 0.

SIXTH INNING.

Morrissey opened the sixth inning by striking out and Spratt flied out to Grant. Armbruster was hit by a pitched ball and walked to first. Page wound up the inning by striking out.

Lowell also went out in quick order. Merritt singled to right field but was forced out at second on Bushey's hit to Morrissey. Owen Jackson hit to Clark who threw to second base getting Bushey. The ball was then returned to first for a double.

Score—Lowell 7, Manchester 0.

SEVENTH INNING.

In the seventh inning Billy Merritt made one of the prettiest double plays seen on the local grounds this season and by his good work got the fans going for fair. They cheered him long and loud after the play. Smith drew his base on balls and Kane struck out. Clark then came to the bat and hit a high foul fly over to the Manchester player's bench. Merritt ran for it and after chasing like a record breaking pacer grabbed the ball and quick as a flash sent it down to second base and caught Smith for a double.

Bigbie drew his base on balls and Connors bunted. Wall struck out and then Morrissey caught Connors off his base. Grant flied out to Armbruster.

Score—Lowell 7, Manchester 0.

EIGHTH INNING.

Manchester broke in the eighth inning and scored a run. Bushey got rather erratic and but for the contortion acts of Merritt three wild pitches would have been placed against Bushey's name, but Billy followed the ball wherever it went. Knau singled to right field and Cote struc kout. Morrissey hit to McLaughlin, who threw to second to get Knau, but Jackson dropped the ball. Knau then stole third. Spratt drew his base on balls, filling the bases. Armbruster flied out to Grant and Knau came home. Page singled to left field. Smith hit to McLaughlin forcing Spratt out at third.

In the latter half of the eighth McLaughlin hit to Page, who threw had to first. Tierney hit to Knau forcing McLaughlin at second. Merritt hit to Morrissey who threw to second getting Tierney and Knau then sent the ball to first for a double.

Score—Lowell 7, Manchester 1.

NINTH INNING.

Kane flied out to Grant who made a pretty running catch, it being one of the features of the game. Clark was second out, sending a fly to McLaughlin. Knau struck out.

LOWELL.

	ab.	r.	bh.	tb.	po.	a.	e
O. Jackson 2b.	4	0	0	0	0	0	1
Bigbie lf.	3	1	1	2	1	0	1
Connors 3b.	4	2	3	3	2	0	1
Wall 1b.	4	1	2	3	5	0	0
Grant cf.	4	0	1	1	4	0	0
McLaughlin ss.	3	1	1	2	5	5	0
Tierney rf.	3	1	1	1	0	0	0
Merritt c.	4	0	2	2	2	10	1
Bushey p.	3	1	2	2	0	1	0
Totals	32	7	13	16	27	7	3

MANCHESTER.

	ab.	r.	bh.	tb.	po.	a.	e
Spratt cf.	2	0	0	0	4	0	0
Armbruster lf.	3	0	1	1	1	1	0
Page 3b.	4	0	1	1	1	1	1
Smith rf.	3	0	1	1	0	0	0
Kane 1b.	4	0	0	0	4	1	0
Clark 2b.	4	0	1	1	2	2	0
Knau ss.	4	1	1	1	7	5	0
Cote c.	3	0	0	0	5	0	0
Morrissey p.	3	0	0	0	0	4	0
Totals	30	1	5	5	24	5	1

The score by innings:

Lowell	1	4	0	0	2	0	0	0	x	—7
Manchester	0	0	0	0	0	0	0	1	0	—1

Summary: Two-base hits—Wall, McLaughlin, Bigbie. Stolen bases—Clark, Connors, Knau 2. Double plays—Bushey, McLaughlin and Wall; McLaughlin and Wall; Clark, Knau and Kane; Merritt and McLaughlin; Morrissey, Knau and Kane. First base on balls—Off Bushey 2, off Morrissey 3. Struck out—By Bushey 8, by Morrissey 3. Wild pitches—Morrissey 2. Hit by pitched ball—Armbruster. Time of game—1.50. Attendance—1500. Umpire—Kerins.

If you want help at home or in your business, try The Sun "Want" column.

YERXA'S
223 Central St. Telephone 679-3.
YERXA'S BEST FLOUR
$6.75 Bbl. 85c Bag
SOAPINE
Regular price 5 and 10c.
Cut to 4c and 8c Pkg.
CAMPBELL'S SOUPS
Regular price 10c can.
Cut to 7c Can
WEDNESDAY ONLY.

WELCH BROS. Plumbers, Steam and Gas Fitters, Agents for the Winchester, America's Greatest Heater.
We carry a full line of the famous Brasscrafter's make of Bath Seats; Shower Baths, Bath Sponges, Sponge Holders, Soap Holders, Tooth Brush Holders, Tumbler Holders, Combination Holders, Towel Racks, Paper Holders, Bath Hooks, Medicine Cabinets, Mirrors.
WELCH BROS., 61-63 Middle Street

6 O'CLOCK

IN CLEVELAND

Body of Secretary Hay Arrives

CASKET WILL NOT BE OPENED

Body Taken to Chamber of Commerce

CLEVELAND, O., July 3.-Covered by palms and wreaths of roses and blossoms of the sweet pea, the coffin containing the body of John Hay was at 11 a. m. today placed in the auditorium of the chamber of commerce where it will remain under military guard until 9.30 o'clock Wednesday morning when it will be taken to Wade chapel in Lakeview cemetery for the last services that it is possible for his family and countrymen to render to his memory.

The train which brought the body to Cleveland was the Lake Shore Limited due in this city at 6.55. At the little suburb of Glenville, five miles from this city where Samuel Mather, a brother-in-law of Mrs. Hay, resides, a short stop was made and the funeral car, together with the car in which the members of the Hay family had traveled were detached from the train and placed upon a siding. The funeral party alighted and took automobiles for the residence of Mr. Mather, which is situated about one mile from the station. In the automobiles were Mrs. Hay, Mrs. Mather, Clarence Hay, Samuel Mather and Samuel A. Raymond.

The funeral car was left in care of conductor Joseph Pitcher, of the Boston & Maine R. R., who had come through with the train from Newbury, N. H.

The train remained at Glenville until 10 o'clock, when unaccompanied by any members of the Hay family all of whom remained at the residence of Mr. Mather, it was run down to the Union depot in this city, arriving at 10.10.

Awaiting the arrival of the funeral train in the depot were the members of the committee appointed at last night's meeting of the chamber of commerce. Drawn up outside the depot was Cleveland's famous Troop A, under the command of Captain Schofield, which will act as military escort throughout the funeral ceremonies and will furnish the guard of honor night and day until the body is laid at rest in Lakeview.

As soon as the car came to a stop, a detail of non-commissioned officers advanced to the end of the train and received from the undertaker's assistants the coffin. Halting until the committee had passed to the front, the pall bearers carried their burden out through the archway to the street, where the remainder of the troop was standing with presented arms, and placed it in the funeral car. As soon as the members of the committee had taken their places in their carriages, the line of march was taken up for the chamber of commerce, about one mile distant. On reaching the building the coffin was borne into the auditorium, where it was placed on a low bier, the black of which was relieved by the folds of the national flag, which was draped across it. The bier was placed in the identical spot where the body of Senator Hanna lay in state. Four sentries were at once placed on guard and a detail of police stationed in the outer hall. The elk and military guard will be maintained constantly until Wednesday morning, when the body will be taken to Wade Chapel in the Lakeview cemetery for the final services. By the request of Mrs. Hay, the casket will not be opened during the time it remains in the chamber of commerce and the public will not be admitted to the hall in which it rests. None of the distinguished visitors to the funeral will remain for any length of time after the funeral, the president leaving at 3 o'clock with the members of his cabinet and others during the evening. Mrs. Hay will return during the evening to Lake Sunapee.

Band concert at Lakeview afternoon of the Fourth.

To Cleanse and Beautify Your Teeth

Give bright healthy color to your gums and sweeten your breath, use

Hood's Tooth Powder

All druggists, 25c.; mammoth size 50c.
Prepared by C. I. HOOD & CO., Lowell, Mass.

Do you know that the
FALCON HEIGHTS ROLLAWAY
NORTH CHELMSFORD,
is the only open-air rink in this vicinity? Open from 1.30 p.m. to 10.30 p.m. Music at every session.

LEXINGTON PARK
CONTINUOUS ROLLER SKATING
Rain or shine
Zoological Garden, Rustic Theatre, Band Concerts
A Host of Free Attractions.
Get your Tickets on the Cars.

Mercier's Rollaway
LAKEVIEW
Open from 10 a.m. to 10.30 p.m.
The largest and best skating floor in New England. Hibbard's Band.
RAIN OR SHINE.

Willow Dale Skateaway
COOL LAKE PAVILION
Opened every day from 10 a. m. to 11 p. m.
Free Steamer transportation to all skating patrons.

GREED FOR GOLD

Graft Is in Evidence Everywhere

NEW YORK, July 3.—Rev. Dr. David G. Lytle, preaching on "National Degeneracy," in the Scotch Presbyterian church, said:

"Greed for gold is almost universal in America. To use an offensive term, 'graft' seems everywhere. This craze for wealth leads to cheating, stealing, lying and many immoral features in business life. Here in New York, men have tarnished their names by the manner in which they have dealt with the trust funds of a great institution. Men well known, respected, high in commercial and social station, have taken fire into their hands and it has burned them to the quick. We have had an exhibition of 'high finance' pushed to the limit. We need to imitate the municipal authorities of Glasgow in the bank scandal, where directors of high standing were sent behind prison bars. The trial and conviction of guilty men who have not scrupled to use wrongfully other people's money would do much to restore confidence in the majesty's law, for law ought to deal in the same manner with rich and poor.

"Even at the risk of being called sensational, I affirm from this Christian pulpit that the President of the United States in his dealing with grasping corporations, and ex-President Cleveland, Paul Morton, State Superintendent of Insurance Hendricks, Attorney General Meyer, and District Attorney Jerome, have the opportunity of their lives to serve hundreds of thousands of their fellow citizens by righting a great wrong."

HONEST MEN

HARD TO PICK THEM OUT IN BUSINESS, SAYS FR. DONLON.

NEW YORK, July 3.—Addressing the Holy Name Society in the Church of the Nativity, Brooklyn, Rev. J. J. Donlon said, among other things:

"In the business world it is difficult to find men who are honest according to the strict interpretation of the word. Within the past few months we have seen financiers, to whom the people had unhesitatingly entrusted their money, exposed as knaves. People are no longer surprised at dishonesty in high places.

"They have come to look upon it as a matter of course, and the phrase, 'tainted money,' has become a by-word and a jest. We are accustomed to breaches of trust on the part of office-holders and financiers, but when we see those men show a disposition even to use judges of the supreme court to further their selfish ends it is time to call a halt.

"We see, too, judges heeding and bawling over the cases of these powerful wrong doers, instead of treating them as they deserve. Although we may not realize it, this is gradually becoming a pagan nation. These evils are permitted to exist because most men do not perform their full civic duty.

"Citizens should not be strict party men. They should insist upon honest men and honest measures and vote for them without regard to partisan basis."

EARL PERCY

WANTS RUSSIA TO LET UP ON TREATY.

LONDON, July 3.—3 p.m.—In the House of Commons this afternoon Earl Percy, the foreign under-secretary, replying to a suggestion that friendly representations should be made to Russia proposing a temporary suspension of the treaty excluding foreign warships from the Black sea, so that British vessels might safeguard the lives and property of British subjects at Odessa, said the present circumstances at Odessa did not afford sufficient grounds for such a departure from the treaty rules governing the Black Sea. There was nothing to show that the Russian government had not adequate means for protecting British subjects in common with the rest of the population nor that the arrival of British warships would improve the situation.

BODY FOUND

PERCY MOYLEN WAS DROWNED IN MERRIMACK RIVER.

The body of Percy Moylen, aged 12, who was drowned in Hudson, N. H., last week, was found on the north bank of the Merrimack river in Tyngsboro yesterda yafternoon.

It was brought to Lowell by Undertaker P. F. Savage.

The boy's father was notified of the discovery. Mr. Moylen will come here to identify the body.

LID IS ON

BUSINESS SHUT DOWN AT REVERE BEACH.

BOSTON, July 3.—The lid at Revere beach was given a twist by the selectmen yesterday and the cover lowered several feet, catching the photographers and putting them out of business for the day. A howl went up, but nothing that was brought to bear could move the officials.

Neither the African dodger, the Japanese rolling ball nor the shooting galleries were open, but the venders of souvenirs opened up and did a thriving trade.

The photographers were found imposing upon their patrons whenever they could.

THERE WILL BE a circle Wednesday evening at 11 Simpson st. Admission 15 cents.

LOST—Gold rimmed eye glasses Tuesday noon between Kenwood and 117 Durant st. Finder return to 117 Durant st, and receive reward.

LOST—A lady's gold watch, initials R. E. C. at noon Saturday, July 1. Finder return to Sun Office and receive reward.

WANTED—Young man to learn jewelry manufacturing and engraving. J. J. Cluin Co., 19-21 Palmer st.

FURNISHED ROOMS by day or week. Bath and lunch room connected. 231 Central st.

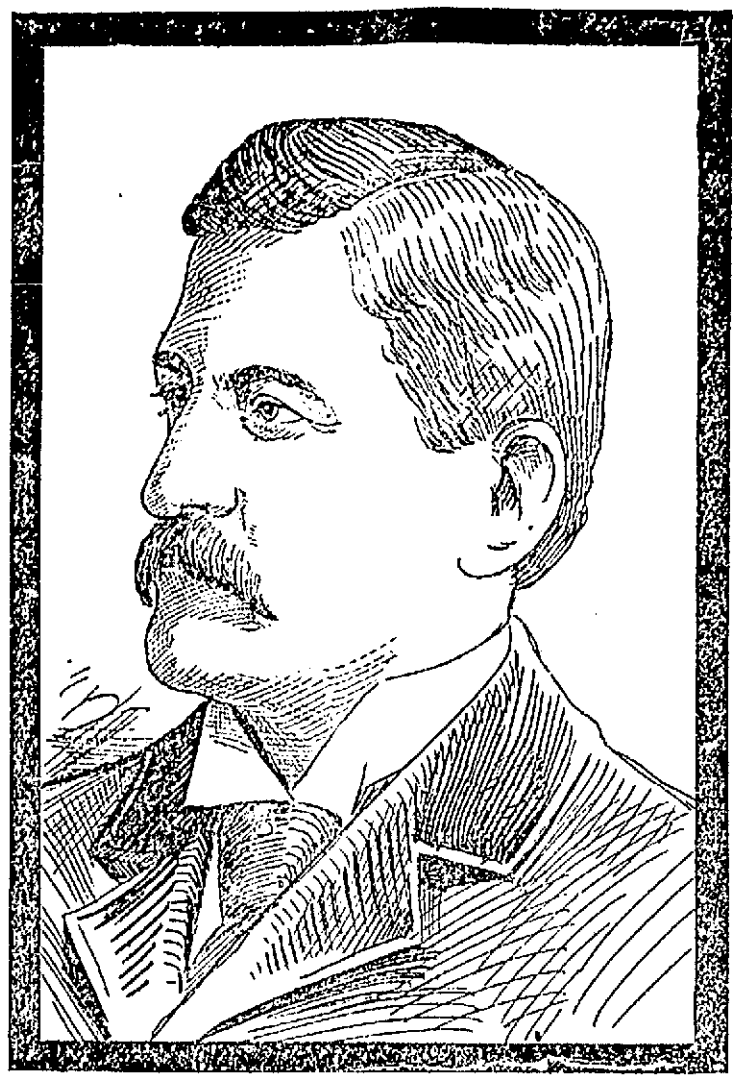

THE LATE AUGUST FELS

AUGUST FELS DEAD

Victim of an Accident While Driving

August Fels, a well known and highly respected resident of this city, passed away at 1.40 o'clock this morning at his summer home, Tray Rock, at Lakeview. Death came as the result of an accident which occurred Saturday night and in which he sustained a fracture at the base of the skull and hemorrhage on the brain was the direct cause of death.

While driving through West Sixth street about ten o'clock Saturday night Mr. Fels was thrown out of his carriage. At the time of the accident he was driving with Frank Hill, a former selectman of Dracut. It was Mr. Fels' intention to stop at the house of Robert Thomas, superintendent of the water works, on some business matters, Mr. Fels being one of the members of the water board.

While passing through the street the horse made sudden lurch and Mr. Fels was thrown out. Mr. Hill managed to get the horse under control and hurrying back to where Mr. Fels fell out found him in a semi-conscious condition in the road. The injured man was hurriedly removed to his summer residence at Lakeview and Drs. A. R. Gardner and J. B. Field were summoned. They arrived promptly and stimulants were applied to restore consciousness, he having lapsed into unconsciousness on the way to the house, but the doctors met with no success.

Yesterday Dr. J. A. Gage, the family physician, was sent for. It was found that he had gone to Rockport, Mass., and a message was sent to that place. By constant riding on electric cars, and after an interval of about six hours from the time he received the message, Dr. Gage arrived at Tray Rock. An examination indicated the condition named by Drs. Gardner and Field earlier in the day.

The sad news that there was no hope was communicated to the family, all of whom were present at the bedside, except Max Fels. The latter could not be located, as he is traveling much of the time. Numerous messages of sympathy were communicated to the family, the news of the accident having spread throughout the city.

Death occurred this morning at 1.40 o'clock, Mr. Fels having been unconscious from the first. A fracture at the base of the skull is generally fatal and usually death occurs shortly after an accident of this kind, but though insensible to pain Mr. Fels lived for a number of hours. Besides his wife he is survived by three sons, Max and Gus, employed by the Boston & Northern street railroad, Grover, who has been a pupil at Andover, and two daughters, Miss Cecilia and Miss Anna Fels.

August Fels was born in Dombirn, situated on Lake Constance, Switzerland, Feb. 7, 1844. He was descended from an ancient Tyroleso family, whose great characteristic was their love of liberty. He attended the public schools of his native place until he was 12 years of age, when he entered Feldkirch college, from which he graduated in 1860. He then went into his father's woolen mills to learn the business. After two years he came to America, believing that in this country he would find a broader field and better opportunities for his efforts. He was for one year connected with the Wurtemberg consul in Philadelphia, and then went to a large New York importing house as assistant bookkeeper, which position he occupied until 1864, when his employers rented woolen mills at Steventown, New York, and placed him in charge as superintendent. After the lapse of a year the same firm built another woolen mill at Paterson, N. J., of which he became superintendent, remaining until 1877, when the mill was destroyed by fire.

During his residence in Paterson Mr. Fels was elected to the board of aldermen and served four years. In 1877 he resigned from the board, coming to Lowell at that time.

Mr. Fels's mission to Lowell was to become agent of the Merrimack Woolen mills. He assumed the position immediately and remained the responsible head of the company until the sale of the mill several years ago. In these years he was a most successful manager and was held in the highest regard by the late Solomon Bachman, the owner of the property, who lived in New York.

In politics Mr. Fels was an independent democrat. In 1881 he was alderman from old ward 2 and in 1894 he was elected a member of the water board, and since than had served with that body, his long service and fine business ability making him a man of great value to the city. Other positions of honor he had held have been president of the Lowell and Dracut Horse Railroad company in 1886; vice president of the Lowell Horse Railroad company; vice president of the Nashua Electric Railroad, director in the Middlesex Trust company. He was a member of the Masons and of the Highland and Country clubs.

Mr. Fels married Miss Anna Kustell of Passaic, N. J., who survives him.

HELD IN $3000

Martha Munsey Pleaded Not Guilty

CAMBRIDGE, Mass., July 3.—Mrs. Martha S. Munsey, who was arrested last week and brought to this city from Pittsfield, N. H., after a three years' legal contest which the supreme court of the United States finally decided adversely to her contentions, today pleaded not guilty to the charge of forging and uttering a will. She was held in $3000 for trial, having been indicted previous to her original arrest three years ago. Her arraignment was in the superior court and in dafult of bail she was taken to the East Cambridge jail.

CHIEF HOSMER

WILL SPEND NIGHT AT CENTRAL STATION.

Chief E. S. Hosmer of the local fire department isn't going home tonight. This is the night that he stays in his office at the central fire station in order to be on hand if any fires occur.

Chief Hosmer always spends the night before the Fourth in his office and while he is not expected to stay at the station he does this in order to be ready when the fire alarm sounds. There are many still and telephone alarms during the night and the chief is always on hand to direct the firemen in their work.

TELEPHONE ALARM.

A telephone alarm late Saturday afternoon summoned a portion of the fire department to a dump fire in Tanner street on land owned by Walter S. Watson and yesterday afternoon at 4.15 o'clock a still alarm called Hose 9 to the scene.

LAMP OVERTURNED.

Saturday night at 8.49 o'clock a portion of the department was called to a house at 54 Willie street by an alarm from box 29. One of the occupants of the house overturned a kerosene lamp which set fire to the table cloth, but before much damage was done the department was on the scene and the fire extinguished.

Wall Paper
-AT-
97 Appleton Street

C. & S.
WASHING FLUID COMPOUND
Potash, Sal Tartar, Ammonia and Borax.
20c can will make 2 gallons Fluid
Carter & Sherburne
CUT PRICE DRUGGISTS
Merrimack, Cor. Bridge Street.

DRUNKEN ORGY

NATIVE GIRL WAS BURNED AT THE STAKE.

NOME, Alaska, July 3—News of horrifying deeds that marked a reign of terror in the native settlements of the Diomedi Islands, Siberia, has just reached here. Terrible scenes were enacted by natives, who were maddened by villainous whiskey, supplied them by the crews of American whalers, according to the Siberian authorities, whose resentment of the Americans' conduct is bitter.

The burning of a young native woman at the stake, the hanging of a man and the shooting of three others, marked the orgies, which are attributed to the greed of the American traders, who gave the savages unlimited fire water in return for furs and ivory.

When the American whalers stopped at the islands they were eagerly welcomed by the chief men. Skilful questioning revealed that the stores of ivory and furs taken in the last winter were unusually large, and the whalers proceeded shrewdly to get them at low prices.

A BURGLAR

CAUGHT IN HOUSE BY YOUNG MAN.

BOSTON, July 3.—Through the vigilance and bravery of 16-year-old Benjamin Dolbear, the youngest son of Prof. A. E. Dolbear of Tufts college, who lives at 134 Professors' row, Somerville, near Medford Hillside, a robber who had entered the richly furnished residence of Prof. John S. Kinsley at 128 Professors' row was captured last night before he had time to commence his intended work of pillage.

John G. Harker is the man who was captured red-handed. He is 40 years old and lives at 371 Summer street, West Somerville.

The police are much surprised that Harker should attempt to rob, inasmuch as he is regularly employed at good pay and has heretofore borne the reputation of an honest and respectable man. So far as known to the Somerville police he has no previous criminal record.

AT NASHAWENA ISLAND.

BOSTON, July 3.—As authorized by the last legislature, Lieut. Governor Guild, Jr., and members of the council, and F. G. Pettigrove, chairman of the prison commission, today visited Nashawena Island in Buzzards Bay for the purpose of inspecting the island as a possible site for a new state prison. It was the plan that Governor Douglas should join the party at Monument beach, where his summer home is located. The party will also investigate West Island, which has been suggested as a possible prison site.

Shampooing, Manicuring, Facial Massage and Chiropody.
MISS M. J. CALLAGHAN
Old City Hall Bldg., Room 9. Tel. 964-2.

WANTED—At once, experienced extra cashiers who can work part of the time. Apply S. C., this office.

FIRED A PISTOL

And His Patriotism Cost Him $5

MANY DRUNKS SENTENCED TODAY

Woman Fined $25 For Larceny

It was a regular holiday crowd, as the theatrical people would say, in police court, this morning, for every seat was taken both in the cage and around the court room.

One drunk was released in court and 15 by Probation Officer Slatterly from the police station. There were 6 women in the bunch and one who was unable to appear on account of nervous trouble was sent to the farm from the police station.

Nellie Kelly, known to the police under her maiden name, Nellie Sexton, was in for the third time. She asked for a chance to leave town and got it for she was sent to jail for six months. She promptly appealed.

Fred W. Hebert was both drunk and profane at Lakeview Saturday and Officer D. Geroux took him in. It cost him $5 for each offence.

Two other young men were arrested by Officer Donohoe at Lakeview and were fined.

Harry J. Pollard, a telegraph operator on his way to Montreal, was charged with drunkennes and evading car-fare. "I only rode eight miles," said Pollard, pleading guilty.

"Where is your home?" asked the court.

"I was raised in Indiana," said Pollard.

"Where is your home?" repeated the court. "I don't care where you were raised. You might have been raised in Dahomey," he added.

Pollard said he had worked in New York until two weeks ago and the deputy suggested that he might have been handling Japanese war names. He was fined $15 for evading car-fare while the other case was filed.

There were two James Burns before the court and both were charged with drunkenness. Both answered to the name and one of them shook hands with himself when he heard the other fellow sentenced to the state farm. The second James had a badly damaged face and he said he was knocked down by a teamand injured. He was given seven days at jail for repairs.

Mary Cross, an elderly woman was sentenced to jail for five months.

Henry Smith and Joseph Gardner slept in the same room at the Windsor house last night and when Gardner awoke this morning he found himself minus $8 in money, a watch, pipe and pair of shoes. The police arrested Smith who is a hanger-on at the place and recovered everything but the watch. Smith pleaded guilty and was sentenced to the reformatory.

UNWISE PATRIOTISM.

Peter Kantaloupis has been in the country only three weeks but he was brimful of patriotism when they explained to him the nature of the Fourth of July. When his spirits reached their height he seized a revolver and fired it from the window of his boarding house and the cops came and took him away and he wondered exceedingly. This morning he wondered more when the court taxed him $5.

Louise Gauthier rooms in Prince street but boards in Little Canada where also Adolphe Lamere both rooms and boards. After dinner yesterday Adolphe went to his room for a sleep. While he slept Louise was seen to go upstairs toward his room. When Adolphe awoke he was minus $20 and he told the police.

Inspector Walsh put it up to Louise and she denied the theft. Then the foxy inspector made a bluff to go away but turning around suddenly caught Louise in the act of throwing some of th money away. When taken to the police station she said that she took the money for a joke and intended to return it to his room at breakfast, this morning. It was returned all right, by order of the court and Louise was fined $25 to be paid in five days or four months in jail.

LORD, BLESS OUR LAND.

[Written for The Sun.]

Lord, bless our land; 'tis rich and grand
From shore to shore and strand to strand;
'Tis rich in flocks upon the hills,
In waving grain and golden rills.

CHORUS.

Lord, bless our land; 'tis rich and grand
From shore to shore and strand to strand.
This land of peace and harmony,
We want it all, dear Lord, for Thee!

Its mountains throb with veins of gold,
And like huge watchers, gray and old,
They shield the fertile valleys sweet
That lie in grandeur at their feet.

Lord, bless our land; 'tis rich and great
In marts of trade and men of state;
'Tis rich in corn, and fruit and wine;
Lord, may its treasures all be Thine.

Oh! may its sons, so true and brave,
Work on in faith this land to save,
'Till o'er it bright shall shine afar,
They light, Thou blessed Morning Star!

JAMES A. POWER.

WANTED—By widow 2 rooms or 1 large one partly furnished. Address A 1, Sun Office.

CHODOC ASHORE

Several Passengers Were Drowned

ADEN, Arabia, July 3.—The Russian auxiliary cruiser Arlon arrived here today having on board 618 persons from the French steamer Chodoc, from Saigon for Bordeaux, which is ashore off Cape Guardaful at the mouth of the Gulf of Aden.

The Arlon which was homeward bound from Batavia was attracted by the signals of the survivors who managed to get ashore at Cape Guardaful despite the hostility of the natives. Only a few lives were lost during the transfer of the passengers and crew from the Chodoc to the shore.

THE MATHEWS

INSTALLED OFFICERS AT YESTERDAY'S MEETING.

The Mathew Temperance Institute at a meeting held yesterday morning formally installed the recently elected officers with much ceremony.

The meeting was held yesterday on account of the regular meeting night falling on Tuesday night, which of course could not be held advantageously this week. President John V. Donoghue presided, and six propositions for membership were read, and four admissions into the society favorably voted on.

The financial secretary's report showed 836 members on the rolls July 1, and the treasurer's report showed that $500 was in the treasury to the credit of the society. The report of the building committee was favorably received.

The installation of officers was the last item of business on the calendar, and the ritual used was that contained in the constitution and by-laws. Pres. Donoghue was the installing officer assisted by Edw. F. Slattery, and he read the duties of each office, followed by a promise by the incumbent to perform said duties. The officers installed by him were as follows:

Vice-president, Bernard M. McNally; recording secretary, James A. Donahue; financial secretary, James F. Rourke; spiritual director, Rev. W. George Mullin; treasurer, P. F. Nestor; marshal, John J. Townsend; board of trustees, Michael F. Lawn, John J. Galvin and Jeremiah F. Connors; literary committee, John A. McKenna, Michael J. Nestor, Daniel F. Guthrie; board of examiners, Thomas F. Reagan, Edward F. Harris and Wm. F. Sadlier.

After all the officers had been installed, Pres. Donoghue, who had been re-elected, extended his thanks for a re-election and spoke at length of the society and the unparalleled prosperity that it now enjoys.

The ball team of the institute will contest with the K. of C. team on Thursday afternoon, July 20, at the latter's grounds in Tyngsboro, on the occasion of the outing to be tendered the young lady assistants in the recent carnival. The Mathews substantially assisted the Knights on that occasion and in appreciation the K. C.'s have chosen Pres. Donoghue as their special representative on the committee in charge. Dr. Francis R. Mahony and Thomas Harrington have charge of the K. of C. team, while Vice-President McNally and Michael F. Lawn are managing the temperance men's nine.

DELAYED

RAIN STORMS INTERFERE WITH RAILROAD TRAFFIC.

DENVER, Colo., July 3.—The eastern railroads entering Denver are experiencing the most serious delay to traffic that has occurred on their lines in several years. All of the eastern roads were unable to get their trains into Denver on time Sunday and those leaving the city had to go so slowly that they will, as a rule, be late in arriving at their destinations. The trouble is caused by unprecedented rains in Nebraska and Kansas.

The Burlington had 2500 feet of track washed out between Arapahoe and Holbrook and it became necessary to use the Union Pacific tracks. The tie-up is causing delay in the arrival of delegates to the Epworth league convention here.

THE LIBERALS

WERE DEFEATED IN THE ELECTION IN ROME.

NEW YORK, July 3—The municipal elections in Rome have taken place after a week's active campaign says a cable dispatch from that city; published today in the Herald.

The liberals were much divided and the clericals and the moderates made a firm union, the result being the defeat of the liberals.

Much interest was shown, as the clericals, for the first time since 1870, went generally to the polls, taking part in the elections. Many priests also took advantage of the recent encyclical of the pope, which practically annulled the "non expedit" rule of Pope Pius IX., which had been in force since 1871 and prevented clerical participation in the elections.

Seventeen thousand electors voted. It is likely that Duke Caetani of the moderate party will be elected mayor. Most of the newspapers deplore the liberal defeat through dissensions. Signor Tittoni, minister for foreign affairs was elected to represent Rome in the provincial council.

FINED $25

MEN ARRESTED AT COCKING MAIN FOUND GUILTY.

QUINCY, Mass., July 3.—As a sequel to the raid of a cocking main in Braintree, yesterday, Patrick O'Neil of Woburn and John Ryan of Somerville, were each fined $25 by Judge Albert E. Avery in the district court today for being present at a cocking main.

Table Tumblers——Jelly Tumblers
2c EACH, 24c A DOZEN. 1 DOZEN GIVEN AWAY WITH ONE POUND OF OUR 60c TEA.
227 Central St.
O'Brien Bros TEA DEALERS
227 Central St.
Tel. 679-3. Free Delivery.

LATEST

GLORIOUS FOURTH

Official Program of the Day's Observance

Lowell's preparations for the observance of the glorious Fourth are about complete, and unless all signs fail the slambang parade and other features will be unusually good. The fireworks have arrived and the pieces have been counted. The contract has been faithfully filled and several pieces were thrown in.

While the celebration has not yet opened up in all its glory, the small boy is not losing an opportunity to make himself heard and felt. Once assured that the "cop" is out of the way he starts in to celebrate and does not let up until a bluecoat approaches. Then he suspends operations until the officer of the law has gone his way.

The police last night were given strict orders to arrest all boys using the cane and potash tablet or any cartridge or tablet of similar explosive power.

SALE OF EXPLOSIVES.

William B. Moffatt, superintendent of police, drove about the city this morning and found that the law relative to the sale of explosives was being violated in different sections. He warned the dealers and told the officers on their beats to keep a close watch on the dealers, as well as the boys. "If a boy is arrested," said Mr. Moffatt, "we can very readily find out where he purchased the forbidden explosive."

All that is required for a successful observance of the Fourth in Lowell is fine weather. The observance of the day will be ushered in with the ringing of bells and firing of salutes. Next in order will be the slambang parade, and according to present prospects it will be a good one.

THE PARADE ROUTE.

The slambang parade will start at 8 o'clock sharp, from the North Common. The route of the parade will be as follows:

North Common to Fletcher street, to Pawtucket, to Merrimack, to Bridge, to Sixth, countermarch to Read, to Fifth, to Bridge, to Merrimack, to Central, to Elm, to Locke, to Highland, to Thorndike, to Appleton, review and dismissal at Postoffice.

The following platoon of police will lead the parade: Capt. William R. Kew, commanding; officers, Breault, Buchanan, Giroux, Leighton, Dwyer, O'Brien, Palmer and Ryan. Officers Ganley and Sparks will do skirmish work and officers Ela and Frank Fox will use bicycles.

Merrimack street from Pawtucket street to Bridge will be wired and roped as will Central street from Merrimack street to Appleton street. The new rope posts at intersecting streets will be used for the first time and officers will be stationed at all intersecting streets enroute of parade.

There will be no sports this year because it was deemed best to eliminate them. Very little interest was manifested in sports in other years and the committee decided to drop them out this year. In eliminating the sports the committee feels that a response to public feeling has been made. Inasmuch as all of the appropriation of $3000 has been centered on three features, the parade, the fireworks and the bands, the people may expect that these features will be as good as time, money and patriotism can make them. The committee in charge has made careful arrangements for the celebration. The committee includes Aldermen Fairweather (chairman), Rourke, and Walker; Councilmen Crosby, Baldwin, McMahon, Mahoney and McIntyre.

GENERAL ORDERS.

The following gentlemen have accepted positions as marshals of divisions:

George E. Putnam, Chief of Staff; Geo. L. Hubbard, Chief Marshal; Chas. H. Molloy, Adjutant. Chief Marshal's Staff: Chapeau, dark coat and vests, white pants and leggins, gauntlets.

1st Division, Military—Dr. Omer P. Porter, Marshal; black G. A. R. hats, dark coat and vests, white pants and leggins, white gloves.

2d Division, Organizations—Daniel W. Bugbee, marshal; white straw hats, dark coat and vests, white pants and leggins, white gloves.

3d Division, Slambang—James H. Walker, Marshal; light G. A. R. hats with cords, white pants and leggins, white gloves.

4th Division, French—Joseph Harvey, Marshal; same as 3d Division, except silk hats.

5th Division, Merchants—John A. Simpson, Marshal; same as 3d Division.

6th Division, Automobile—Harry H. T. Read, Marshal.

They will be obeyed and respected accordingly.

GEO. L. HUBBARD, Chief Marshal.
GEO. E. PUTNAM, Chief of Staff.

At a meeting of the marshals of the parade held in Barristers hall yesterday afternoon it was voted to instruct all organizations or individuals intending to participate in the parade to call at city hall at 8 o'clock tonight to be assigned to positions.

ORDERS TO ORGANIZATIONS.

Chief Marshal Hubbard issued the following order:

All organizations intending to participate in the July 4 parade will report through their commanders at city hall Monday, July 3, at 8 p. m. Every feature or organization will report on the North common at 7.30 a. m., July 4, to start on the stroke of the fire alarm at 9 o'clock.

The formation as given out by the officials is as follows:

First division, Clark street, resting right on Fletcher street, drum corps.

Second division, Fletcher street, resting right on Clark street, Lowell Military band.

Third division—Butterfield street, right resting on Fletcher street, French band.

Fourth division—Cross street, right resting on Fletcher street, Cadet band.

Fifth division, Willie street, right resting on Fletcher street, National band.

Sixth division, autos, Varney street, right resting on Fletcher street.

THE STAFF.

The members of the staff are: J. J. Allard, F. H. Adams, John J. Lyons, A. M. Chadwick, William M. Collins, J. Arthur Bennett, Richard J. Welch, Charles H. Molloy, J. Joseph Hennessy, John B. Billings, John F. Welch, John Roarke, Thos. J. Roarke, Marcel Roussel, M. J. Gookin, L. C. Clark, R. T. Charters, L. R. Beedy, Wilbur S. Johnson, Willis H. Bean, George W. Clough, W. B. Patterson, Walter Conley, Fred S. Osterhoute, A. Foster, A. S. Sturtevant, D. H. Nickerson, R. W. Parker, W. E. Boynton, Walter Cooke, Charles P. Commerford, John M. Dunfey, George MacDonald, J. R. Ellis, J. A. Weinbeck, F. J. Fleming, Otis S. Spofford, J. W. Clowery, A. W. Dana, E. C. Laporte, D. H. Laporte, B. Smithson, Charles Keyes, H. W. Howe, W. C. Walker, L. Leach, M. Russell, G. F. Stiles, F. L. Richey, Henry O'Dowd, A. G. Johnson, R. D. Plumstead, Edward S. Howe, Sam Pickering, R. P. Charters, L. N. Foss, H. H. Bishop, R. E. Crowley, Charles F. Osgood, C. Brett Poole, Dr. Drewery, C. T. Richardson, John S. Marion, J. V. B. Coburn, E. Morgan.

Among the numerous entries are: Companies C, G, M, of the militia, American Yerbas club, Benjamin Franklin Debating club, Sacred Heart school, Daughters of Liberty, Y. M. C. L. Chapel Hill Association, Immaculate Conception Cadets, St. Patrick's School Cadets, Royal Society of Good Fellows, Portuguese Benevolent Societies, Centralville Athletic Association and others.

THE SOUTH COMMON.

The South Common is the scene of great activity. The midway is situated on that part of the common that has been laid out for an athletic field and the demand for space is very great. Some who bought space say they were discriminated against. They claim that they were given inferior lots and that late comers, friends of Mr. Whittet, superintendent of parks, were given the best positions. Mr. Whittet, however, claims that he used all alike. The park commission and its superintendent endeavored to wipe out all objectionable features and several who applied for space on the grounds were turned away because their show contained objectionable features.

THE FIREWORKS.

The fireworks display is expected to be good. There are 58 numbers on the program, some of the set pieces are said to be very fine. It will be as usual on the South common and there will be no seats except the bare grass.

BIG CRICKET MATCH.

Among the games scheduled for tomorrow is an all-day cricket match on the Bunting grease between Massachusetts and Rhode Island teams. Playing will begin at 11 o'clock.

IN PAWTUCKETVILLE.

This evening there will be a big bonfire and fireworks in Pawtucketville.

SUBURBAN TOWNS.

Some of the suburban towns have made preparations to celebrate quite generously.

In Wigginville this evening quite an elaborate program will be carried out.

A grand program of fireworks is prepared, the cost to be about $300.

At 12 o'clock Selectman Albert C. Blaisdell will start the huge bonfire which promises to outshine any fire in previous years. Immediately following the bonfire a dance will be held in Concord hall.

WESTFORD TO CELEBRATE.

The picturesque town of Westford has made elaborate plans for the celebration.

The sports will begin in the morning at 9 o'clock and will be divided into two classes of participants for those over 15 years of age, and for those under 15. The list will include tug of war, 100 yards dash, hop, step and jump, quarter mile run, potato race, sack race, three legged race.

A baseball game between Westford grange and the Herrings will be called at 10 o'clock in the morning and is expected to be close and exciting.

In the afternoon at 3 o'clock and in the evening at 7 the Chelmsford Centre band will give excellent concerts.

GEORGE ADAMS

A FORTUNE OF $35,000 AWAITS HIM.

NEW YORK, July 3.—George Adams, who came to this country from England and drifted to Illinois 30 years ago, is sought by a Hartford, Conn., lawyer who says that $35,000 awaits Adams in England. No trace of him has been found since he went to Illinois. He was left an orphan in Wakefield, Eng., when a small boy. An aunt and an uncle, it is said, put him to work in the coal mines, where soon afterwards he had both legs broken. He had no medical care, the broken bones were never set and his legs were left crooked. As soon as he could walk he left his foster parents and came to America.

XAVERIAN BROTHERS.

The Xaverian Brothers in charge of St. Patrick's Boys' school, will start on their annual retreat Wednesday. The retreat will take place at St. John's college, Danvers, and the Brothers will spend the summer there

FOUND—A sum of money in a pay envelope. Owner may receive same by calling at 22 Whipple street between 6 and 8 in evening.

ROYAL ARCANUM

Grand Council Will Meet July 20

The local members of the grand council, Royal Arcanum, have been notified that a special session of the grand council has been called to meet in Tremont Temple, Boston, July 20. At this meeting the new rate question will be discussed.

BIG OUTING

1000 PEOPLE TOOK IN THE WEAVERS PICNIC.

The brussels weavers held their annual picnic at Nantasket today and about one thousand people enjoyed the outing. Owing to the fact that there was no work in the mills and the weather being excellent, the number that attended was greatly in excess of what was expected. The crowd was so large that eleven passenger cars were required to transport the people and the special train left the Middlesex street station at 8.30 o'clock.

Upon the arrival of the party in Boston electric cars were taken to Rowe's wharf and the steamboat boarded for Nantasket.

Upon the arrival of the picnickers at the beach the different amusements were enjoyed and almost everyone "took in" Paragon park. Bathing was enjoyed during the day and a fine fish dinner was disposed of.

A BOYCOTT

CHINESE WILL TURN DOWN AMERICAN GOODS.

ZELANGOIR, Straits of Settlements, July 3.—The Chinese merchants here have unanimously resolved to boycott American manufactures pending the repeal of the Chinese exclusion act. This completes the boycott by the whole of the Chinese communities in the Straits Settlements.

BOAT UPSET

FOUR PERSONS BELIEVED TO HAVE BEEN INJURED.

NEW YORK, July 3.—Two men, a woman and a boy hired a rowboat yesterday morning from John Lundy at the foot of Dooley street, Sheepshead Bay. They said they were going out for a day's fishing and Lundy supplied them with tackle and bait and two pairs of oars. The men seemed to know how to handle a boat and Lundy did not pay much attention to them as they rowed away toward Oriental Point Inlet.

Yesterday afternoon Edward Boyce and Tom Haley, members of the Sheepshead Bay Rowing club, were out in a two oared gig near Oriental Point Inlet and found an overturned rowboat with one pair of oars still in it. They towed the boat to shore and found it belonged to Lundy. It was the boat he had rented early in the day to the two men, the woman and the boy.

The upturned boat might have drifted to where it was found, but it was in deep water and not near land. Lundy thinks the persons who hired the boat were drowned. Their disappearance was reported to the police.

A SUICIDE

WOMAN'S NOTE TO "BROTHER JOHN."

ATLANTIC CITY, N. J., July 3.—The body of a young woman was found at the foot of Gramercy place, just at the mouth of the inlet, yesterday morning. The woman, apparently about 25, had evidently thrown herself from one of the piers.

In her pocket was found a letter addressed to "Brother John" making disposition of her property, in which is included money in four Philadelphia banks. The letter was unsigned and contained only the name of Mary Tracey, who is made the recipient of the dead woman's jewelry. The letter was a rambling jumble and the police believe the woman's mind was unbalanced.

The woman was about 5 feet 4 inches tall, with black hair and dark eyes. She was fully clothed, even to black gloves, and one undergarment was marked "H. Duffey."

DEATHS

DONNELLY—John Donnelly died this morning at his home, rear of 35 Summer street. The body was taken to the funeral parlors of undertakers C. H. Molloy in Market street. He leaves to mourn his loss two sisters, Mrs. Margaret Hennessey and Mrs. Thomas Namack, also a daughter, Catherine.

MONAHAN—Esther Monahan, aged 5 years and 4 months, child of William and Johanna Monahan, died June 29 at their home, 7 Faulkner avenue, North Billerica. The funeral took place the same day and the remains were interred in the Catholic cemetery in this city. Burial was under the direction of Undertaker T. J. McDermott.

KENNEALEY—Mrs. Jane Kennealey aged 84 years died this morning at the home other daughter Mrs. Mary Winn, 37 Cedar street. She leaves three daughters.

NOLTE—Mary L. Nolte, aged 68 years, died at the Lowell General hospital yesterday. The body was removed to the home, 391 Princeton street. Deceased is survived by three sisters, Mrs. Doris Barrington of Norwood, Mrs. Matilda A. Carli of this city, and Miss Della M. Nolte, also of Lowell; also two brothers, Martin H. Nolte of Medford and George J. T. Nolte of Neponset.

GROGAN—Mrs. Ann Grogan died at her home in Coburn avenue, Dracut, Saturday night, aged 36 years. She leaves six children, six brothers and one sister.

STACKINSKI—The twin babies of Mr. and Mrs. Joseph Stackinski of 69 Williams street, died within an hour of cholera infantum last Saturday. Wtaobystom, the boy, died shortly before 1 o'clock, and Lebosia, the girl, passed away about an hour later. The babies were three months old. A double funeral was held from the home at 3 o'clock Sunday afternoon and was largely attended. Interment was in St. Patrick's cemetery.

A RIOT

TROLLEY TRANSFER CAUSED THE TROUBLE.

NEW YORK, July 3.—The police of the East 169th street were called out yesterday to quell a riot at Madison avenue and 169th street, caused by a conductor refusing to accept a transfer.

When the crowd had been driven away from Hoffman, who said he was a carpenter by trade and lived in 169th street, he was locked up on a charge of assault made by the conductor, Peter Moran. According to Moran, he had refused to accept Hoffman's transfer, and an argument followed. At 169th street, he said, Hoffman attacked him and was aided by people from the sidewalk who had seen the fight start. Several men landed on the conductor, and others came to his defense. The Madison avenue line was blocked and the crowd grew in size and fury until the arrival of the police, who had to use their clubs to rescue the conductor. Moran had his injuries dressed at a drug store and went home after making a complaint.

FUNERALS

LANNON—The funeral of Thomas F. Lannon was held from the home of his sister, Mrs. E. C. Thompson, at 161 Jefferson street at 2 o'clock yesterday afternoon and was largely attended by friends and relatives. The bearers were John Riley, Owen Smith, Patrick Flanigan, William Winters, Frank Worthen and Patrick Kelley. Rev. Fr. Walsh read the committal prayers at the grave. Burial was in St. Patrick's cemetery, Undertaker C. H. Molloy in charge.

TELLIER—Joseph Tellier the boy who lost his life in the canal last week, was buried Sunday afternoon from the residence of his parents, 82 Pawtucket street. Services were held at St. Jean Baptiste church at 4 o'clock. Burial was in St. Joseph's cemetery. Rev. Fr. Graton, O. M. I., officiated at the grave. The bearers were Louis Paquin, Alfred Rochette, George Paquin, Alexander Thurber, Joseph Beaulieu and Adelard Lamoureau. Joseph Albert had charge of funeral.

MAILLOUX—The funeral of Ernest Mailloux, who was drowned in the Northern canal last Thursday morning, took place Saturday at 8.30 a. m. from his late residence, 5 Degrange avenue, and was largely attended by sorrowing relatives and friends.

The funeral procession proceeded to St. Joseph's church where a solemn high mass was celebrated at 9 o'clock. Rev. Fr. Dubrieul, O. M. I., was celebrant, assisted by Rev. Fr. Brullard, O. M. I., as deacon and Rev. Fr. Graton, O. M. I., as sub-deacon.

As the funeral procession entered the church, Mr. Vincelette, who presided at the organ, gave Mourlan's funeral march. Perreault's mass was rendered under the direction of Mr. F. Gaudeau. At the offertory, the Pie Jesu was chanted and at the close the "De Profundis" by the choir.

A delegation from the St. Jean Baptiste Society, consisting of Wilfred Bouthillette, Narcisse Fournier, Joseph Ducharme and Hermenegilde Bourbeault and also a delegation of Court Samuel de Champlain, F. of A., including J. S. Lippe, chief ranger; Eugene Audette, Ovila Faucher, Isidore Auge, Napoleon Noel, Henry Deschenes, Arthur Lemire and Pierre Lussier, attended the funeral and marched from the house to the church and then to the cemetery. The bearers were Henry J. Mailloux and Moise Mailloux, brothers of the deceased, Joseph Lelacelle, Joseph Leduc, E. Gignere and J. M. Connely.

The burial was in the family lot in St. Joseph's cemetery. Rev. Fr. Lamothe, O. M. I., read the committal prayers at the grave.

PARKHURST—The funeral of Joseph A. Parkhurst was held yesterday afternoon from his late residence at West Chelmsford and was largely attended by relatives. Rev. Mr. Merrill was the officiating clergyman and was assisted by Rev. Mr. McCann. Mr. and Mrs. Bearce sang very effectively, as did also Mrs. Scribner. The bearers were Messrs. Symonds, Parkhurst, Hamblett, Snow, S. Naylor and J. Naylor. Burial was at West Chelmsford, under the direction of Undertaker Young.

CORLISS—The funeral of Mrs. Melinda Corliss took place from her late home in Billerica at 2 o'clock yesterday afternoon; Rev. Mr. Wier officiated. Miss Grace Knowles sang some very beautiful hymns. The bearers were Messrs. Colburn, Fred C. Smith, Oscar P. Smith and Arthur C. Smith. Burial was in the Corner cemetery under the charge of Undertaker Young.

KILLERBY—The funeral of Fred Killerby took place Saturday afternoon from the home of his parents, 145 Meadowcroft street. Rev. N. W. Matthews officiated. Burial was in the Edson cemetery. Undertakers Horace Ela had charge.

ANDREWS—The funeral of Carl Andrews took place from his late home, 91 Concord street, yesterday afternoon, and services were held at the Immaculate Conception, Rev. Fr. Sullivan officiating.

The bearers were Hugh F. Dugan, Patrick McGilley, John Andrews, George E. Kiely, George F. Andrews, and John McSorley.

The remains were sent to Marblehead for burial. The funeral was in charge of Undertaker Davey.

WHITE—The funeral of the late Albert White took place from his late residence, 617 Westford street, yesterday afternoon at 2.30. The services were conducted by Rev. R. A. Greene and there was singing by Mrs. Daisy Shaw Merritt and Miss Julia Pevey. The bearers were Messrs. Willard Everett, E. B. Noyes, George Armstrong and John Harrington. The flowers were profuse and beautiful. Burial was in the Lowell cemetery under the direction of Undertaker J. B. Currier.

WYMAN—The funeral of Mrs. Caurissan D. Wyman took place from the home of her sister, Mrs. George C. Evans, 239 Liberty street, Sunday afternoon at 4.30. The services were conducted by Rev. C. E. Fisher of the First Universalist church. The bearers were relatives of the deceased. The funeral was largely attended and the service was very impressive. Burial was in the Edson cemetery under the direction of Undertaker Currier.

WARD—The funeral of the late Henry Ward, who was killed in Boston, took place this afternoon at two o'clock from the funeral parlors of funeral director Charles H. Molloy and was largely attended by relatives and friends of the deceased. The bearers were Frank Connolly, Christopher Collins, Patrick McGarrell and Daniel Crane. The interment was in the Catholic cemetery where the committal prayers were read by Rev. Fr. Walsh of St. Patrick's church.

If you want help at home or in your business, try The Sun "Want" column.

FISHERMEN LOST

Three Drowned While on Way Home

HALIFAX, N. S., July 3.—It was learned today that three young men were drowned off Prospect yesterday. They were fishermen, two brothers named Zinck and a young man named Marsh, and were on the way home from the banks with a good catch of fish when in some way their boat was upset and all three were drowned.

GAS TURNED ON

TWO PERSONS WERE OVERCOME IN BOSTON.

BOSTON, July 3.—Mrs. Rose Goodman, 22, of 17 Kirkland street, was carried to the City hospital yesterday morning, suffering from gas poisoning. Her husband, who works nights, returned home at 7 a. m. and found the door to their room locked. He could not arouse his wife and the door had to be forced.

When he entered he found her unconscious in bed and the gas jet wide open. The police were called and they sent Mrs. Goodman to the hospital. She revived in the course of several hours.

The Goodmans have lived there only a week and Mrs. Goodman has been ill. When the door to the flat was forced a window was found open, and the people in the house believe that the gas cock had been accidentally left open.

Harry Cohen, 19 years old, of 35 Cross street, was found unconscious from gas in his room yesterday morning. His wife was in an adjoining room, separated only by a curtain, and she smelled the gas. When she hurried into the bedroom she found the gas jet open. She called the police and her husband was sent to the relief station, where he soon recovered. Mrs. Cohen told a reporter that the gas had been turned on accidentally.

PERSONALS

Mr. R. Prince Perrin of Fourth avenue, Pawtucketville, has returned from a very enjoyable sojourn at Providence, R. I., and watering resorts contiguous to that city.

Miss Anna True and Miss Belle Duncan left Lowell Saturday for Sterling camp ground.

Dr. and Mrs. George E. Pinkham, Miss Marcena F. Whitehorn and Miss Ella J. Carleton left Lowell on Saturday for the White Mountains. The first three are to spend the summer and Miss Carleton is to remain about two weeks, after which she will visit Watch Hill, R. I.

Mr. and Mrs. Lewis N. Gilman have returned from their wedding trip and are for a short time visiting relatives in Lowell.

The following-named young ladies of the Norman club, chaperoned by Mrs. J. M. Craig, will spend the next few days at Juniper Point: Cora Barris, Grace Barris, Ella McComb, Alice Ramsay, Mattie MacAdams, Christina Campbell, Margaret McKay and May Phillips.

Mr. and Mrs. George P. Fox of Dracut celebrated their 30th wedding anniversary, Friday night.

Lieut. George E. Garrity is soon to return to the Philippines.

Mr. and Mrs. W. G. Whitcomb and Mr. and Mrs. M. E. Thomas are registered at the Metropolitan hotel, Revere.

Mr. and Mrs. M. Garrison and Mr. and Mrs. O. A. Knapp are registered at the Pleasanton, Revere Beach.

Mr. and Mrs. John Griffin are rejoicing over the arrival of a little baby girl at their home, No. 40 Marginal street.

The many little friends of Helen Remmes gathered at her home, No. 1117 Westford street, recently to assist at a lawn party held in her honor. Musical selections were given by Inez Boynton, Bernice Gould and Esther Pope, and phonograph selections by Helen Remmes. A dainty lunch was served by Mrs. Remmes.

Miss Edith Gumb entertained the class of 1905 of the Butler school at her home 28 Andrews street Saturday evening. Games were played and vocal and instrumental music was rendered by members of the class. Light refreshments were served.

THE SUN

WILL NOT BE PUBLISHED ON THE FOURTH.

There will be no edition of The Sun issued tomorrow.

SURPRISE PARTY.

A surprise party was given Mr. Walter Hodgman at his home 175 Grand street Friday evening when about 50 of his friends gave him a beautiful desk and bookcase combined. Mr. Lyman Hodgman made the presentation speech and Mr. Hodgman responded in a very pleasing manner.

Mr. Hodgman also received a diamond stick pin from Mrs. Hodgman and family. Mrs. I. A. Lawrence, a sister of Mr. Hodgman gave a tea from 6 to 8 in Mr. Hodgman's honor. Whist was enjoyed and Mrs. Lyman Hodgman won the ladies' first prize, Mr. Joseph Rhodes won the gent's prize and Mrs. I. A. Lawrence the booby prize.

The affair was managed by Miss Susie LaMountain who was assisted in receiving by Mrs. Alva Hodgman, Mrs. I. A. Lawrence, Mrs. W. A. Hodgman, Mrs. Lyman Hodgman.

BANKER A SUICIDE.

RICHMOND, Ind., July 3.—John Bowman, president of the Commercial Bank of Hagerstown, committed suicide today by shooting himself. No cause for the deed is known.

MINOR ACCIDENTS.

Hiram Mumford of Carlisle fell on the sidewalk Saturday afternoon and received a scalp wound which required five stitches to close. The case was treated at the Emergency hospital.

E. B. Simons of 36 Eliot street fell on the sidewalk Saturday night and sustained several severe contusions and abrasions which were dressed at the Emergency hospital.

Samuel Clough, of 37 Third avenue, while at work in Willie street, Saturday, received an incised wound above the right elbow and was taken to the Emergency hospital where he received treatment.

FOR SALE—A large solid black walnut bookcase, glass doors. Inquire at 30 Weed st.

PEACE ENVOYS

WILL BE INVITED TO MEET AT CUSHINGS ISLAND.

PORTLAND, Maine, July 3.—The city government at a meeting tonight, will consider a proposition to invite the Russo-Japanese peace plenipotentiaries to meet at Cushings Island, if they come north, next month. Cushings Island is 20 minutes sail from the city and except for extensive fortifications is one of the most exclusive resorts in Casco Bay. The project involves the fitting up of one of the finest hotels on the island, which otherwise will not be occupied, for the use of the envoys.

STOCK MARKET

Today's Quotations on Active Stocks

The following are the closing quotations of today's stock market for active stocks:

NEW YORK STOCKS.

Am Sugar	135¾
Am Sugar pfd	137½
A & T	85¾
A & T pfd	102¼
B & O	111⅞
B & O pfd	97½
Brooklyn Rapid Transit	71½
Chi & Alt W	208
C M & St P	189
C R & P	31⅞
C R & P pfd	76½
Con Gas	194½
Del & Hud	190½
Erie R R	47⅛
Erie 1st	82¾
Erie 2d	73¾
Gen Elec	177
*Manhat Con	165⅛
Mo Kan & Tex	29⅝
Mo Kan & Tex pfd	64½
Met St Ry	123⅞
Mis Pac	100½
N Y Con	147½
N Y Out & W	53⅞
Penn	142½
Mex Cen	22⅝
People's Gas	105
So Pac	65¾
So Pac pfd	117½
Reading	102⅞
Reading pfd	92
Tex & Pac	34½
Union Pac	120½
Union Pac pfd	99
U S Steel	33½
U S Steel pfd	101⅛
Wabash	20⅝
Wabash pfd	40¾
W U Telegraph	93⅞
U S Leather	13¾
* U S Leather pfd	111⅞

BOSTON STOCKS.

Adventure	3½
Amalgamated	82¾
American Wool	36¼
*American Wool pfd	101¼
Am Tel & Tel	140
Arcadia	1
Atlantic	14
Anaconda	107½
Allouez	27⅝
American Agriculture	24¼
American Agriculture pfd	90
B & M	177½
Bingham	28⅞
Boston	8¼
Calumet & Hecla	615
Centennial	18
Chicago Junction	17¾
Chicago Junction pfd	126
Copper Range	70
Dom Steel	23
Dom Coal	81
Dom Coal pfd	117
Daly-West	18⅝
Elm River	2⅛
Elevated	157¾
Fitchburg	146½
Franklin	9¼
Granby	5⅞
Greene	23½
Mass	8
Mass Gas	41½
Mass Gas pfd	85
Mass Electric	16¾
Mass Electric pfd	62
Michigan	13¾
M C & C	2½
Mohawk	50
Mex Tel	1¼
N E Tel	139
Osceola	93
N Y, N H & H R R	198½
*Old Colony Mine	71
Old Colony R R	208
Old Dominion	25
Shannon	7½
Shoe Machinery	93
Shoe Machinery pfd	91
Royal	20
Rhode Island	1⅝
Tamarack	120
Parrott	22½
Quincy	100
Santa Fe	1½
Trinity	8¾
*United Fruit	107½
United States Oil	10¼
United States	29¼
Utah	43¾
Victoria	3
Winona	16½
Wolverine	110
Western Tel	18¼
Western Tel pfd	102
Western Tel 5s	104½

*Ex-Dividend.

BADLY BURNED

HIGH SCHOOL JANITOR MET WITH MISHAP.

Michael J. Lynch, janitor at the Highland school, met with a painful accident while blowing out the boilers at the school Saturday. He was putting things in shape for the fall season, and had built a fire in the furnace when a back draught blew the flames in his face, burning him quite badly.

REIBE WILL DIE

He Attempted to Kill His Wife

AND ALSO TRIED TO BURN HOUSE

He Then Shot Himself Twice

WORCESTER, Mass., July 3—George Reibe, 70 years old, living in Webster, a town 16 miles south of here, made an unsuccessful attempt to burn his house and murder his wife at an early hour today. Then he turned a 32 calibre revolver upon himself and fired two shots. One shot lodged behind the right ear and the other in the abdomen directly under the heart. Reibe is now at the Worcester city hospital in a dying condition. The bullet intended for his wife went wide and lodged in the wall and the fire which he had started by saturating the bed-clothing with kerosene was extinguished before any material damage was done.

2000 ARRESTED

Greatest Raid in History of Philadelphia

PHILADELPHIA, July 3—By one of the biggest police raids in the history of any city, the new administration of Philadelphia emphasized its hold on the city government, swept clear of questionable resorts a territory of twenty square miles, including the Tenderloin and some residential districts and let loose a flood of scandal.

Everything from massage places to opium joints and speak-easies were closed. Station houses could not begin to hold the prisoners and from midnight Saturday night until 9 o'clock yesterday morning five magistrates labored to dispose of the cases. Hardly a man on the force slept all night and every patrol wagon in the city was in constant use.

One hundred and fifty houses, used as speak-easies, disorderly resorts, places of assignation and political clubs were entered, and about 2,000 prisoners, men and women, were taken. The approximate amount of the fines imposed upon the men found in the places is $5,000. Roulette wheels, poker tables, slot machines and gambling devices of all kinds were seized. Four hundred police were employed in the raid, which was made upon evidence secured by the Law and Order society. It had been in their possession for months but until now the police department would not act.

After consultation with Director of Public Safety Potter, Secretary Gibboney of the Law and Order society swore out the warrants for the proprietors. Every police captain was called in and got orders that the places must be raided and that no tip should go out. Failure to obey meant dismissal. At the same time police were drawn in from every district into the section over which the net was to be spread and scores of reserves in plain clothes were assigned to posts.

At 11 o'clock the net began to close. Over all the territory east of the Schuylkill river to the Delaware and thirty-seven blocks north and south of Market street covering close upon 20 square miles was dragged.

By midnight these station houses were filled. Ten others were jammed to the doors and the great cell room in the City Hall could hold no more. Every minute saw fresh patrol loads before the doors. To the tenderloin the thing was not new, and the women of the section laughed and swore. But mixed with these, with drunken negroes and the vicious hangers on of the district, were men in evening dress—clubmen, politicians, lawyers and men whose faces are familiar in public gatherings.

DISMISSED

CASE AGAINST THE MICHIGAN CENTRAL ROAD.

WASHINGTON, July 3.—As the result of the investigation into the matter of charges of transportation and refrigeration of fruit shipped from points on the Pere Marquette and Michigan Central railroads, the interstate commerce commission today dismissed the case against the latter road and in the case of the former declined to pass an order affecting rates for the future.

For the Fourth

CHOICE PENOBSCOT AND NEW BRUNSWICK

SALMON 20c and 30c Per Lb.

FANCY LARGE MACKEREL 25c Each

NEW SWORD FISH - 20c a Lb.

LOBSTERS - - - 25c a Lb.

ORDER EARLY.

The Tarpon Lowell's Leading Market 124 Central St.

Store Open Tomorrow Until 11 a. m. Tel. 213. Orders Promptly Delivered.

FIREMEN KILLED

In Big Blaze at Birmington, Ala.

BIRMINGHAM, Ala., July 3.—Fire in the wholesale district of Morris street, near Twenty-first street, today, resulted in the death of two firemen, G. B. Spruell and E. Huffman, the injury of four others and the destruction of property valued at more than $100,000.

The principal losers are: Collins & Co., wholesale groceries; Birmingham Paper Co.; Johnson & Parks, merchandise brokers; Tyler Grocery Co.; T. J. Spence and Joseph Hardie, owners of the burned buildings.

The losses are covered by about 65 percent of insurance.

Just a simple statement of what we're going to sell special tonight.

Do you wear a size 32 Corset Cover? We've several dozen 75c, $1.00, and $1.25 cambric and nainsook covers, trimmed with dainty laces and embroideries, in sizes 32 only. These we'll sell tonight for

29c

A handsome "Chic" Muslin Petticoat with a deep lawn flounce of 8 inch point embroidery insertion and a ruffle of tucks. In some sections of the country this petticoat is sold for $2.50, although $2.00 is the usual price. Here tonight for

$1.29

The White Store

114 Merrimack St. 116

MAN FOUND DEAD

James Corcoran Said to be of Lowell

FALL RIVER, July 3.—About 4 o'clock this afternoon a man, whom the police believe to be James Corcoran of Lowell, about 60 years old, was found dead on Big Berry point in the eastern section of the city.

He had been dead but a few hours. The remains were removed to a morgue to await identification.

LOCKOUT

EMPLOYER READY TO ABANDON BUSINESS FOR ONE YEAR.

CHICAGO, July 3.—Plans for an extended struggle between the wood workers and their employers were laid today. One of the first moves was expected to be the shutting down of 11 factories, where union employes were scheduled to strike, thereby locking out more than 500 men.

The wood wrkers expected the strike to last 16 weeks while the employers were prepared to abandon their business for a year.

WASHOUTS

RAILROAD TRAFFIC WAS GREATLY INTERFERED WITH.

ST. ALBANS, Vt., July 3.—Conditions in northern Vermont, following the destructive storm which passed over this section Saturday and Sunday were much improved today but it will be some time before repairs to railroads, bridges and highways can be completed. Traffic was still interrupted today on the St. Johnsbury and Lake Champlain division of the Boston & Maine R. R. owing to several bad washouts. A train which became stalled in Barwick Saturday afternoon, was finally run back to St. Johnsbury, its starting point. On other railroads in this part of the state trains were running today although schedules were some what interrupted.

Additional details received today show that the storm in LaMoille county, particularly in the vicinity of Morrisville, was the worst in many years. Not only were many wooden bridges over various streams washed away but one iron bridge near Morrisville was swept from its foundations by the force of the flood. The heaviest individual sufferer was W. T. Ward of Morrisville, whose saw mill was badly damaged. Some valuable machinery was carried away, together with much sawed lumber. His loss is estimated at several thousand dollars. Highways throughout the county were badly washed out and an expenditure of many thousand dollars will be necessary to effect repairs.

A large gang of men are at work on the railroad near St. Johnsbury today and it is hoped train service might be resumed by tonight or tomorrow morning.

A. G. Pollard & Co.

"The Store for Thrifty People"

Open Late Tonight — Closed All Day the Fourth

We offered some most excellent money saving opportunities Saturday. They'll be continued today.

FOURTH BARGAINS IN

Men's Wear, Women's Wear, Children's Wear, Household Wear

These special prices for useful house needfuls are for tomorrow only.

Tumblers

Thin blown, handsomely engraved water glasses. Regular price 75c dozen. Price for Monday.....60c DOZEN

Punch Bowls

With and without stands. Several styles. Prices.....$1.00 to $2.75

Lemonade or Punch Cups

5c, 6c and 10c Each. Better grades at.....$1.25 and $2.00 DOZEN

Lemon Squeezers

White maple handles with porcelain cup and bowl.....10c EACH

Ice Cream Freezers

The "White Mountain," 2 qt. $1.85; 3 qt., $2.25; 4 qt., $2.50; 6 qt., $3.25; 8 qt., $4.48; 10 qt., $5.89.

Ice Cream Bricks or Moulds

Made from extra heavy tin, wired, and have turned edges.

Sizes: 1 pint, 20c; 2 pint, 25c; 3 pint, 30c; 4 pint, 35c.

Ice Cream Dishes ..... 12c EACH

5 lbs. of Sugar for..... 25c

MERRIMACK STREET—BASEMENT

Special Cut Prices of Best Groceries

M. O'KEEFFE 54 Middlesex St. Near Traders Bank 513 Merrimack St. Near Tremont St.

Telephone 1378-2

The following prices are good for Monday evening. Will be open until 11 o'clock p.m.

O'Keeffe's Famous Flour (none better).....75c Bag; $6.25 bbl.
Armour's No. 1 Smoked Shoulders .....8c lb.
North's Best Salt Pork Ribs..... 7c lb.
Swift's Best Brisket Pork..... 9c lb.
Best Red Salmon.....12c can
Good Red Salmon.....10c can
Very Best Peas, 3 cans..... 25c
Very good Peas.....7c can
Best Boiled Ham (selected).....22c lb.
Best Selected Messina Lemons .....20c dozen
Large Ripe Bananas.....15c dozen
Very Best Tea (all flavors)..... 40c lb.

CRACKERS! CRACKERS!!

Best Soda Crackers.....5c lb.
Best Lemon Crackers.....5c lb.
Best Ginger Snaps.....5c lb.
Best Nic Nacs.....5c lb.
Best Graham Crackers.....10c lb.
Best Tea Biscuits..... 8c lb.
Best Vanilla Creams.....10c lb.
Best Molasses Crackers, 10c lb.
3 pkgs. Zu Zus.....10c

All goods guaranteed. Prompt delivery to all parts of Lowell.

BANK HAS FAILED

Topeka Institution Has Been Closed

TOPEKA, Kan., July 3.—The First National bank of Topeka of which C. F. Devlin is the principal stockholder, failed to open its doors today, having been closed by order of the comptroller of the currency. The government officials are making an examination of the bank's affairs today but will give out no statement. Three or four hundred depositors were in line at 9 o'clock.

On the doors of the bank appeared this notice:

"This bank is closed by orders. The comptroller of the currency has been communicated with and will send an examiner who will make a statement.

(Signed) W. H. ROSSINGTON, Vice president.

Following the closing of the First National bank, there was a slight run on the Central National bank in which Mr. Devlin also was a large stockholder.

A full line of Eastman kodaks and supplies at the Thompson Hardware Co.

FIVE INJURED

OMNIBUS WAS STRUCK BY AN AUTO.

CHICAGO, July 3.—An omnibus containing a picnic party of 30 persons has been upset by a trolley car at Elston and Fullerton avenues. Five persons were injured and the remaining 25 were severely shaken up. The vehicle was wrecked.

CABINET RESIGNS.

THE HAGUE, July 3.—The cabinet headed by Dr. Kuayper appointed July 31, 1901 has resigned.

The resignation of the cabinet of The Netherlands is due to the result of the recent election in Holland. The second chamber of the states general according to the returns will be composed of 18 ministerialists and 52 antiministerialists making it necessary for the government to resign.

4th

Eat our Ice Cream and Sherbets on the National Holiday and be happy.

We shall keep open all day.

Harry Richardson Merr'k. Sq. Tel.

Nothing Too Good

at our fountain. Our aim is to give the people what they want, and the best—have you tried the famous ALLEN'S ROOT BEER drawn in steins? It is the great health drink. It is made from roots and herbs, such as Dandelion, Hops, Pipsissewa, Sassafras, Spikenard, etc., all known to have medicinal properties and, at the same time making a pleasant beverage. It is also put up in quart bottles ready to put in the ice chest. Our ICE CREAM SODA and COLLEGE ICES at 5 cents are the best in Lowell.

Our Motto: Quality and Low Prices.

Towers Corner Drug Store

Cor. Middlesex & Central Streets

Largest stock of trusses in Lowell.

STRIKE SPREADS

More Trouble Among Chicago Teamsters

CHICAGO, July 3.—With a strike of several hundred parcel wagon drivers practically certain today, which would add to the financial burdens of the teamsters' strike, the leaders have laid out a campaign to secure funds with which to continue the struggle.

In addition to the teamsters' joint council meeting called for tonight other meetings will be held during the week.

DOUBLE CRIME

MAN KILLED NEIGHBOR AND HIMSELF.

CHEHALIS, Wash., July 3.—Jonas Coleman shot and killed a neighbor named Justice today at Riffe, 43 miles east of here and then committed suicide.

The men were both West Virginia mountaineers who came to Riffe about five years ago. There had been trouble between the two for some time.

Insure Your Furniture Before the 4th

$1,000 for 5 Years, $7.50
$500 for 5 Years, $3.75

EUGENE G. RUSSELL

407 MIDDLESEX STREET

Near Depot.

FOR SALE

FOR SALE—New striking machine, will sell cheap. Bruce, 98 Central st.

FOR SALE—Farm of 12 acres, 8 room 2-story house, large barn and shed and place for hens, a large quantity of fruit trees, 3 miles from post office, will sell cheap. $200 down, balance in rent or any terms to suit purchaser. Send me a postal card and I will call and see you. Box 796, Lowell.

FOR SALE—We have got two choice variety stores and one good fruit store to sell this week. Best locations. Call Eugene G. Russell, 407 Middlesex st., near depot.

FOR SALE—Dry bobbin wood, 10 bushels, (5 baskets) $1.00. W. H. Parker & Sons, Telephone 1074-3., cor. Rogers and Perry sts.

FOR SALE—Cottage of two tenements, barn, shed and henroop, with 1000 feet of land situated on Amesbury st. and Methuen road, place they call Elsmere. Will sell at great bargain. Inquire of L. Marcotte, 199 Hall st.

FOR SALE—Corner house lot at a bargain if taken at once, corner School and D sts. Lot is curbed, tar sidewalk, $60 sewer assessment all paid, near factories, schools and electric cars. Price $300. 276 Westford st.

MILLINERY GOODS of all kinds, ladies and children's trimmed and untrimmed hats at your own prices. 56 Westford st.

FOR SALE—Two cottages on Bowers ave., Willow Dale. Jos. F. Donohoe, Donovan Building.

$100 TO $250—4 house lots for sale off Tolman st., Pawtucketville. Address F., Sun Office.

FOR SALE at half its value, well furnished, good paying lodging house. Inquire at Sun Office.

MUST SELL my store and lodging house, wife sick, price no object. C. S., Sun Office.

FOR SALE—A double cylinder Knox touring car or a single runabout Knox, single cylinder, will sell one or both. Inquire at 176 Branch st.

FOR SALE—Dunlap's king of washing powder for sale by all grocers.

FOR SALE—Whole or half interest in cigar, tobacco and fruit store. Address B., Sun Office.

MEMBERS OF THE

ROYAL ARCANUM

THIS IS IMPORTANT TO YOU.

Send name, age, and address with amount of certificate AT ONCE to P. O. BOX 964.

HALL TO LET

A fine hall 30x41½ feet, with large ante-rooms, closets, etc., in the Harrington building, 52 Central street. Inquire at The Sun office.

LEGAL NOTICES

MORTGAGEE'S SALE.

By virtue of a power of sale contained in a certain mortgage deed given by Jennie S. Dunfey to Annie H. Dows, dated October 20th, 1902, and recorded with Middlesex North District Registry of Deeds in Book 345, Page 58, will be sold at public auction upon the premises on Wednesday, the nineteenth day of July, 1905, at eleven o'clock in the forenoon all and singular the premises conveyed by said mortgage deed namely: A certain piece or parcel of land with the buildings thereon situated on the westerly side of Mount Grove street in said Lowell, bounded and described as follows, to wit: Beginning at the northeasterly corner of the premises on the westerly side of said street, and at land of one Lewis, thence westerly on said Lewis' land and land now or formerly of one Shuffelt one hundred feet to land now or formerly of one Dimock; thence southerly on said Dimock land thirty-three and 1-3 feet to other land of said Jennie S. Dunfey, thence easterly on said last named land one hundred feet to said Mount Grove street; thence northerly on said Mount Grove street thirty-three and 1-3 feet to the point of beginning, subject to the express condition that no building shall ever be erected within twenty feet of said Mount Grove street, and to all unpaid taxes and assessments thereon.

$50 will be required to be paid in cash by the purchaser at the time and place of sale.

ANNIE H. DOWS, Mortgagee.

MISCELLANEOUS

DEFECTIVE CHIMNEYS—If you have not had your chimneys examined within ten years, you should have them examined for your own sake as it does not do to take chances on chimneys that are apt to be defective. Smith Bros., Chimney Builders, 322 East Merrimack st.

MRS. ADAMS, clairvoyant and card reader, 325 Gorham street.

STARKEY'S PILE BALM cures protruding and bleeding piles without pain, easily applied, safe and sure, warranted to cure; price 50c. 176 Tremont st.

WHITE SEWING MACHINE CO.—Come and see our ball bearing rotary king of machines, light running, ball bearing, automatic lift, also second hand machines from $3.00 to $10.00. Come and see us. 376 Bridge st.

MONEY—The best place in the city to borrow money is from the U. S. Loan Co., 20 Prescott st.

HIGHEST PRICES paid for second-hand clothing. Send postal and will call. A. Stein, 313 Middlesex st.

NOW IS THE TIME to have your chimney repaired, chimneys swept out from top to bottom, furnace and boilers swept and cleaned; also slated roofs repaired. Get Smith Brothers, 322 East Merrimack st.

MRS. FLETCHER, 769 Gorham st., trance medium and card reader.

PIANO AND FURNITURE MOVING, in or out of town. Frank Richards, 62 Chestnut st. Telephone.

NOW IS THE TIME to bring in your Panama hats and have them cleaned. We have all the latest shapes in stiff hats. We will give a hat cleaner free with every purchase of a hat at J. Delorme's, 261 Middlesex st. The famous hatter.

THE WONDERFUL DRINK GLORIA, gives youthful vigor, and a day of new life in every drink. Boyle Bros., Telephone.

CARPENTERS AND BUILDERS should order "The Chase Lock Hinge" for blinds direct from factory at a liberal discount. Box 150, Waltham.

PILES, HEMORRHOIDS—Rectal trouble sufferers. I am no free sample deposit or C. O. D. fakir. I was positively cured years standing. Have cured hundreds severe cases by the formula of a specialist of highest standing. Formula—Advice 50 cts. Treatment inexpensive. M. Adams, 220 A. Pearl st., Somerville, Mass.

GENERAL REPAIRING, tenements specially. 1 Charles Court, off Charles st. 2 flights up.

MIRACLE. The great German rust exterminator. Takes the rust off lawn mowers, cutlery, in fact everything, without labor. Once used always used. For sale by all leading hardware houses. Price 25 cents. Hugo Hill, Manufacturer.

MOTHERS—Rent's Destroyer kills lice on children, and all insects; cures dandruff and itching scalp; prevents falling hair, harmless, 25c only at Falls & Burkinshaw's, 418 Middlesex st.

LADIES—Dr. LaFranco's Compound gives positive relief; powerful combination used by 200,000 women. Price 25 cents; druggists or by mail. Address LaFranco & Co., Philadelphia, Pa.

LIMBURG—Chimney expert; chimneys swept and repaired. Residence, 1128 Bridge street. Telephone.

REAL ESTATE FOR SALE

FOR SALE—At easy terms, beautiful 7 room cottage just finished at 15 Barrington street, well built with pantry, bath, hot and cold water, three piazzas, sewer connection, concrete walks, large garden with apple trees. Ideal home for small family. Apply after 6 p. m. at 95 Agawam st.

FOR SALE—At a sacrifice, two elegant new cottages of 8 rooms, pantry and bath room, city water and sewerage on Weed st. Inquire Peter O'Neill, 130 Bowden st.

REAL ESTATE IS SAFE

It is the basis of all wealth. Invest your savings in a home or tenement property now and you are sure to realize handsomely in the future.

A very nice little two tenement house in the Highlands. Rents for $25 per month.

A perfect gem of a cottage house near the American Woolen Co.'s mills. 8 large rooms, good lot of land, fruit, a bargain.

Several cottages for $900 and $1000 each.

To Exchange—A clean six tenement block for a productive farm.

E. H. WHITE

137 CENTRAL STREET

Before buying or selling your store or property or placing your

Fire Insurance

CONSULT

GORDON 219 Central Street

Office Always Open

SPECIAL NOTICES

REAL ESTATE MEN, PROPERTY OWNERS, ETC.—Will paper your room, furnishing paper and border to match the same including the hanging for $1.75, special prices given for work consisting of more than one room; estimates furnished on inside and outside painting, whitewashing, etc., first-class work guaranteed. Baker (The New Racket), 303 Middlesex st.

CHIMNEYS REPAIRED at short notice. Smith Bros., 322 East Merrimack st.

YOU MAY NOT THINK that a penny saved is a penny earned. We give away enough in a year to save many a dollar to our patrons. 16 lbs. granulated sugar for $1.00. Dickson's Tea Store, 68 Merrimack St.

THE LOWELL BATH HOUSE, 551 Pawtucket st. is now open to the public. Take Broadway cars to Rolfe st.

LAWN MOWERS and mowing machines sharpened and repaired. Called for and returned. Telephone 654-2. Robert Carruthers, corner Church and Warren sts.

PRESCOTT EMPLOYMENT BUREAU—Reliable help of all kinds wanted and furnished. Mill, farm, domestic, beach and mountain hotel help a specialty. 31 Prescott st., Lowell, Mass. Telephone 593-2.

THE SUN IN BOSTON—The Sun is on sale every day at both news-stands of the Union station in Boston. Don't forget this when taking your train for Lowell.

HELP WANTED

SALESMEN WANTED to sell the greatest gas saving device on the market. Good chance for energetic men. Write Automatic Novelty Co., 3111 West Cumberland, Philadelphia, Pa.

WANTED—Table girl. 54 Mass. Corp.

TABLE GIRL wanted, 213 Middlesex st.

ENERGETIC workers everywhere to distribute circulars, samples and advertising matter. Good pay. No canvassing. Co-operative Advertising Co., New York.

WANTED—Girl for housework at 31 Powell st.

WANTED—A kitchen girl at 511 Middlesex st.

WANTED—A bright boy, preferably High schol graduate to work at The White Store, 114 Merrimack st. See manager.

WANTED—Young girl to take care of a baby. Inquire at Sun Office.

WANTED—Experienced girls on paper box making. John Pilling Shoe Co.

WANTED—An experienced all round cook at the Quincy House, 53 Lee st.

WANTED—Waiters for July fourth. Apply Saturday evening Putnam's Dining Rooms.

WANTED—Young man during summer vacation as bookkeeper, must be quick at figures. Address Treasurer, Sun Office.

WANTED—A cook at Mrs. Keyes', 28 Robeson st., off Middlesex st.

LADIES to do plain sewing at home on collars. Material free; good wages; steady work. Send addressed envelope for particulars. National Mfg. Co., 238 West 116th st., N. Y.

WANTED—First class table girls, chamber girls, cooks and kitchen girls for seashore and mountains; high wages; also a few general house girls wanted. Prescott Employment Bureau, 31 Prescott st., in the Jewelry store.

MONEY TO LOAN

DON'T BE SHORT—Plenty of money to loan to permanent salaried people on easy weekly payments, lowest rates in the city (confidential) no publicity, no delay, special inducements for quick payments. Private office. Offices in Lowell and Lawrence. U. S. Loan Co., 20 Prescott st.

$5, $10, $15—Emergency loans for "light" places quickly secured at the best place in Lowell. T. H. Kelley's 392 Middlesex st.

DON'T FORGET US when you need money. Call at A. Stein's, 313 Middlesex st. Money loaned on watches, diamonds and other personal property. Business strictly confidential.

MONEY ON CREDIT without security, salaried people and others. Best terms, liberal discount, commission paid. Merrimack Loan Co., Associate Building.

MONEY LOANED—Overcome your difficulties, our plan of loaning money on salaries is the most liberal to be found anywhere, easy weekly payments. All transactions confidential. Massachusetts Loan Co., Room 22, Hildreth Building.

MONEY LOANED salaried people, retail merchants, teamsters and others, without security, easy payments, offices in 50 leading cities. Tolman, room 48 Hildreth Building, 45 Merrimack st.

MONEY TO LOAN on furniture, pianos and all personal property. Private office, (Strictly confidential.) Room 5. Swan building, 25 Central st.

MONEY TO LOAN at short notice on furniture, pianos, diamonds, etc. Leases paid off and more money advanced. All business strictly confidential. Address W. E. Leihas, room 9, Barristers' Hall.

SOMETIMES

Everyone wants money, no matter how saving a person may be one cannot foresee everything. We give the money so cheap and make the repayments so easy that it helps over a rough place in life's pathway without a jar.

CASH LOANS TO ANYONE with a salary. No security asked; a plain note is all we require.

KELLEY, the Money Lender.

332 Middlesex st.

SUMMER RESORTS

MRS. FRANK MORAN will open the Ocean Park House, opp. the Boulevard, Lynn Beach for the season, July 1, 1905. Room and board $5 per week and upwards.

REVERE BEACH—Billerica Cottage, 372 Ocean ave., now open for the season under the management of Mrs. M. O'Meara who will be pleased to meet all her old friends and many new ones. Good cooking. Rates reasonable.

VINTON VILLA—Salisbury beach, Mass. New house, new furniture, modern improvements, on ocean front, fine bathing. Boarders wanted by the day or week. Reduced rates for July. Send for leaflet. F. V. Hooke.

THE OCEANSIDE HOTEL—Lynn Beach, now open. Lynn has the finest bathing beach on the north shore. It has a new state bathhouse, new electric line to Nahant, new sea wall and fine shore drive. The Oceanside hotel under the management of Mrs. Lottie L. Roby offers its patrons the best accommodations on the beach, at reasonable rates. Mrs. Roby will be pleased to see her old patrons and likewise many new ones.

WANTED

$500 WANTED—Will pay six per cent. For particulars address P. O. Box 85, South Chelmsford, Mass.

WANTED—By two young men board and room in private Catholic family, reasonable. Address K 21, Sun Office.

WANTED—Children to board in country, desirable home, terms reasonable. Address Box 153, Billerica Centre.

WANTED—A store in good locality with tenement connected. Inquire at the Sun Office.

WANTED—Children to board in East Chelmsford, second house on right past city line, take Boston car.

WANTED—To buy bottom mortgage for cash, state location and amount. A. B., Sun Office.

WANTED—Small tenement of 2 or 3 rooms, centrally located. Address A. L. C., Sun Office.

WANTED—Washing, cleaning and ironing. Inquire 206 Middlesex street, 4 rear.

TO LET

TO LET—On Salem st., near Pawtucket, a modern six room tenement. Apply at 292 Riverside st.

TO LET—Furnished room, board if desired. 7 Howard's court, off Appleton st.

TO LET—Nicely furnished rooms with bath, etc., $2, $2.50 and $3. 105 Mt. Vernon st.

TO LET—Two tenements, 242 Thorndike st. 4 rooms in first-class repair. Inquire 45 Mead st., between 6 and 7 p. m.

TO LET—Two rooms in best of repair, near city hall, suitable for housekeeping, $1.25 per week. Apply to T. H. Elliott, 61 Central st.

TO LET—Rooms in New Crawford Building, steam heat, hot and cold water. Inquire of Mrs. Wing, 476 Merrimack st.

TO LET—A tenement of 5 rooms on Wood st., pantry and bath. Inquire at 1290 Gorham st.

TO LET—5 room cottage at Batchelder Place. Very desirable for family of three or four persons. Price $9. Key on premises. Wm. A. Read, 223 Liberty st.

TO LET—Rooms, offices and suites for housekeeping at the New Wentworth 253 Merrimack st. Everything new and clean, and under new management. Apply to matron.

ROOMS TO LET at 52 Central st. Inquire of janitor or at Sun Office.

A NICE OFFICE to let on the second floor of the Harrington Building, 52 Central st. Rent low. Inquire at Sun Office.

TO LET—Very desirable residence, No. 95 Myrtle st. consisting of ten room house and stable. Telephone 282-13.

TO LET—Two new modern flats on Rolfe st. opp. Normal school. Private entrances, verandas, steam heat, open plumbing, hard wood floors, gas and electric fixtures. Open for inspection daily between 3 and 5 p. m.

TO LET—On a farm in Andover, Mass., a nice colonial house, 12 rooms, furnished, piazza all around, stable, nice lawns, shade trees and shrubbery, situated high, very healthy, spring water sold right off the place, near electric and steam cars. For particulars apply to J. B. Witham, Marblehead, Mass.

WE ARE HEADQUARTERS for clean, pleasant tenements at moderate rents. T. H. Elliott, 61 Central st.

OFFICE TO LET—A fine office on second floor of the Harrington building, 52 Central st. Inquire at The Sun office.

ROOMS TO LET—In the Harrington building, 52 Central st. Inquire at The Sun office.

TO LET—Corner Windsor & Westford streets two six room flats, all hard wood floors; steam heat, continuous hot water and gas range furnished. All modern conveniences. Apply James H. Walker, 43 Fletcher street. Tel. 911-2.

PALMISTRY

PALMISTRY is a science. Marvelous revelations by the famous Sterling Palmist; fair and square in all his dealings with the people. Oriental Temple of Palmistry and Astrology, 81 Merrimack street. Have your hands read. Charges to Have your hands read are 25 cents and 50 cents. Office hours 9 a. m. to 9 p. m. daily and Sunday. Ladies and gentlemen are invited to investigate. He has dozens of splendid recommendations from governors, mayors, sheriffs, chiefs of police, judges, lawyers, councilmen, railroad officials and from several of the leading newspapers in America, as to his ability, and if you would like to read too recommendations he will gladly show them to you in his office, 81 Merrimack st., up stairs, one flight. Ladies can visit him without fear of having their confidence betrayed, and gentlemen need have no fear of being imposed upon. All will find in him a reliable medium and palmist, and a gentleman as well. He gives dates, facts and figures, reliable information on all business undertakings, warns you of coming dangers, averts trouble, sickness, etc., guides you aright in all affairs of life, marriage, divorce, love, law and speculation; tells if friends are true or false. He has made it his life study, and has now reached such a highly developed condition that he can read your life like a book and give you proper advice. Telephone 1390.

SITUATIONS WANTED

WANTED—Work for a boy of fourteen, either city or country. Apply at 73 Bridge street.

WANTED—A position by an experienced lady bookkeeper. Apply M. Stein & Co., 31 Prescott st.

WANTED—A position in an office as bookkeeper or stenographer. Have had experience, and can furnish recommendation. Apply to Lowell Sun office.

WANTED—A situation by respectable middle aged lady to do light housework in a small family, or to take care of child one year old. 167 East Merrimack st.

YOUNG LADY desires work as stenographer in some good office. First class typewriter, attended B. & S. Commercial school, Boston. 201 Middlesex st., room 40.

LOST AND FOUND

LOST—A pair of glasses on the Gorham st. Boston car yesterday afternoon. Finder rewarded at Sun Office.

LOST—Pocketbook containing sum of money and address of loser. Return to 660 Bridge st. and receive reward.

INFORMATION WANTED

NOTICE—DIVORCES

Strictly private advice and book free. Short wait, prompt, efficient, references everywhere, success in all counties in Massachusetts, lowest fee, easily paid. Our only office. Lawyer, 47 Court St., Room 11, Boston, Mass.

WERE SHUT OUT

Lowells Unable to Hit Jesse Whiting

MANCHESTER, N. H., July 3—The Lowell team was shut off by Manchester, Saturday, Halligan, the new pitcher receiving his bumps all in one inning. Up to the ninth Halligan pitched a good game but in the final inning he went down and out. Jesse Whiting pitched for the home team and had Lowell completely at his mercy.

Manchester will play a double header today. The score:

MANCHESTER.

	ab	bh	po	a	e
Spratt cf	5	0	0	0	0
Armbruster lf	3	1	0	0	0
Page 3b	4	2	1	2	0
Smith rf	3	0	3	0	0
Kane 1b	4	3	15	0	0
Clark 2b	4	2	1	3	0
Knau ss	3	0	1	1	0
Cote c	3	2	6	1	0
Whiting p	3	0	0	7	0
Totals	32	10	27	14	0

LOWELL.

	ab	bh	po	a	e
Connors 3b	4	1	0	2	1
Grant cf	3	1	0	0	1
Bigbie lf	4	0	2	0	0
Wall 1b	3	0	12	0	0
McLaughlin ss	3	0	1	3	0
Jackson 2b	3	0	1	2	0
Tierney rf	3	1	2	0	1
Merritt c	3	0	4	1	0
Halligan p	3	0	1	5	0
Totals	29	3	24	13	3

Manchester ....0 0 1 0 0 1 0 6 x—8

Runs—Armbruster, Page 2, Smith, Kane, Clark, Knau, Cote. Two-base hit—Cote. Three-base hit—Page. Stolen bases—Armbruster, Page, Kane, Tierney. First base on balls—Off Halligan 3. Struck out—By Whiting 6, by Halligan 3. Time—1.45. Umpire—Kerins. Attendance—800.

N. E. LEAGUE STANDING.

	Won	Lost	P. C.
Fall River	28	14	.667
Manchester	27	19	.587
New Bedford	26	20	.565
Haverhill	21	20	.512
Concord	23	22	.511
Lynn	23	23	.500
Lowell	15	29	.341
Nashua	14	30	.318

N. E. LEAGUE RESULTS.

(Saturday Games.)

At Lynn—Lynn 7, Haverhill 4 (first game); Lynn 4, Haverhill 3 (11 innings—second game.)

At New Bedford—New Bedford 6, Concord 5.

At Manchester—Manchester 8, Lowell 0.

At Fall River—Fall River 4, Nashua 1.

GAMES TODAY.

(New England League.)

Manchester at Lowell (two games.)
Nashua at New Bedford.
Concord at Fall River.
Lynn at Haverhill.

AMERICA NLEAGUE STANDING.

	Won	Lost	P. C.
Cleveland	38	21	.644
Chicago	38	21	.644
Philadelphia	36	23	.610
Boston	26	28	.481
Detroit	29	32	.475
New York	23	33	.411
Washington	23	37	.373
St. Louis	22	39	.363

AMERICAN LEAGUE STANDING.

(Saturday Games)

	Attendance
Boston 4, Washington 2	6537
Cleveland 14, Detroit 3	4024
Philadelphia 1, New York 0 (first game); Philadelphia 3, New York 2 (11 innings—second game)	12,000
Chicago 3, St. Louis 2 (first game); Chicago 2, St. Louis 0 (second game)	6500

(Sunday Games.)

At Chicago—Chicago 1, Detroit 0.
At St. Louis—Cleveland 3, St. Louis 2.

GAMES TODAY.

(American League.)

Washington at Boston.
Athletics at New York.
Cleveland at St. Louis.

NATIONAL LEAGUE STANDING.

	Won	Lost	P. C.
New York	48	19	.716
Philadelphia	39	25	.616
Pittsburg	40	27	.597
Chicago	40	26	.558
Cincinnati	35	30	.538
St. Louis	25	42	.373
Boston	20	45	.308
Brooklyn	18	49	.269

NATIONAL LEAGUE RESULTS.

(Saturday Games)

	Attendance
Boston 9, Philadelphia 5	7014
New York 7, Brooklyn 5	4572
Chicago 13, Cincinnati 5	6800
Pittsburg-St. Louis—rain.	

(Sunday Games)

At Cincinnati—Cincinnati 4, Pittsburg 1.

At St. Louis—(First game) Chicago 7, St. Louis 4; (second game) Chicago 2, St. Louis 0—Five innings; rain.

GAMES TODAY.

(National League.)

Boston at Brooklyn.
New York at Philadelphia.
Cincinnati at Pittsburg.

OTHER GAMES SATURDAY.

At the R. A. grounds—Lowell 8, 3; Sacred Hearts 2.

At Nabnassett—Ketchup club 6, Dragons 2.

At Portland, Me.—Portland 4, Lowell Independents 0.

At Fort Hill—Wamesits 14, Arlingtons 6.

At South Common—Sagamores 15, Watsons 7.

At North Chelmsford—Unions 11, Red Men 3.

At Centralville—Centralville Blues 15, Clippers 1.

At North Billerica—T. R. and T's. 12, Melrose 5.

At Chelmsford—Orients 5; American Glee Club 3.

GAMES THIS WEEK.

Monday—Nashua at New Bedford, Concord at Fall River, Manchester at Lowell (two games), Lynn at Haverhill.

Tuesday—(a. m.) Fall River at New Bedford, Manchester at Concord, Haverhill at Nashua, Lowell at Lynn; (p. m.) New Bedford at Fall River, Concord at Manchester, Nashua at Haverhill, Lowell at Lynn.

Wednesday—Manchester at Fall River, Nashua at Lynn, Lowell at Haverhill, Concord at New Bedford.

Thursday—Concord at New Bedford, Manchester at Fall River, Haverhill at Lowell, Lynn at Nashua.

Friday—Haverhill at Nashua, Lynn at Lowell, Manchester at New Bedford, Concord at Fall River.

Saturday—Nashua at Lowell, Lynn at Haverhill, Concord at Fall River, Manchester at New Bedford.

AMERICAN LEAGUE.

Monday—Washington at Boston, Athletics at New York, Cleveland at St. Louis.

Tuesday—Athletics at Boston, Washington at New York, Chicago at Cleveland, St. Louis at Detroit (two games in each city.)

Wednesday—Athletics at Boston, Washington at New York, Chicago at Cleveland, St. Louis at Detroit.

Thursday—Boston at Philadelphia, New York at Washington, Chicago at Cleveland, St. Louis at Detroit.

Friday—Boston at Philadelphia, New York at Washington, Chicago at Detroit, Cleveland at St. Louis.

Saturday—Boston at Philadelphia (two games), New York at Washington (two games), Chicago at Detroit, Cleveland at St. Louis.

Sunday, July 9—Detroit at Chicago, Cleveland at St. Louis.

NATIONAL LEAGUE.

Monday—Boston at Brooklyn, New York at Philadelphia, Cincinnati at Pittsburg.

Tuesday—Boston at Brooklyn, New York at Philadelphia, Cincinnati at Pittsburg, St. Louis at Chicago (two games in each city.)

Wednesday—Boston at Brooklyn, New York at Philadelphia, Pittsburg at Chicago.

Thursday, Friday and Saturday—Philadelphia at Boston, Brooklyn at New York, Pittsburg at Chicago, St. Louis at Cincinnati.

Sunday, July 9—St. Louis at Cincinnati, Pittsburg at Chicago.

DIAMOND NOTES.

Double-header at Spaulding park today with Manchester playing. The first game will be called at 2 o'clock.

There will be no games here tomorrow. Owing to the fact that there is to be a celebration here and none in Lynn, Manager Mack, at the request of the Lynn management, decided to transfer the game with the understanding that Lynn will play an extra game here at a later date. Many fans who expected to see a game tomorrow will be disappointed, but then Fourth of July celebrations don't come every day while baseball games are frequent. As Lynn will play an extra game here the fans will not be the losers by the shift.

Pitcher Hastings, formerly with Concord, is the latest dead game proposition to take a chance at umpiring. It he gets by the Lynn Item, Haverhill Gazette and Fall River Herald he will be doing well, for these are three of the handiest hammer throwers at umpires that ever recorded a knock.

The Concord management will probably muzzle Eustace before the dog days come lest he bite some one in the field.

The game at Lynn Saturday was delayed by reason of the fact that some one put oil of mustard on the ball to break up the spit ball pitching. Lake used to like to wrap the ball in oil of nicotine but the mustard gag is a new one.

AMATEUR DIAMOND.

The A. L. Brooks' baseball team defeated the Pratt & Forrest team for the second time Saturday afternoon by a score of 4 to 3. These teams will play for apurse of $25 the 8th of July.

The Hustler A. C. has organized for the season and would like to hear from some of the following teams: Clippers, Sacred Hearts, Ketchup Club, Centralville Blues, Mammoths, Mathews, and T. R. & T's or any other team. Send all challenges to Charles O'Neil, 475 Lawrence street.

The Liberty Boys of Belvidere of course! Yes! Ho! Ha! And her name was Maud. Maud said she will not kick us. We won 27 games and lost 1. Because we came from a lucky barrel of flour. The Royals are a pack of squealers, here have another crack. And another one on the Uncle Sams and on the Concord Blues' Acata! They were afraid to give us a crack at the ball. Pudding Merritt said I am too hot to say Good-by my Bluebell. He said I am going to sleep. Remember Pudding Merrit, he's our mascot. Just listen to this: A. O'Neil c, P. Quinlan p, L. O'Neil manager, P. O'Neil ss, captain; Joe Sustee 2b, Frank Merritt 3b, Harry Brennan lf, R. Brennan rf, R. Carelon cf. Send all challenges to P. Quinlan, 127 Pleasant street.

BLOOD POISON

is the worst disease on earth, yet the easiest to cure WHEN YOU KNOW WHAT TO DO. Many have pimples, spots on the skin, sores in the mouth, ulcers, falling hair, bone pains, catarrh, and don't know it is BLOOD POISON. Send to Dr. Brown, 935 Arch st., Philadelphia, Penn., for BROWN'S BLOOD CURE, $2.00 per bottle; lasts one month. Sold in Lowell only by Falls & Burkinshaw, 418 Middlesex st., cor. Thorndike.

The Product of the

7-20-4

10c Cigar Factory

is now larger than that of any individual manufacturer in New England. The name R. G. Sullivan stamped on every cigar insures quality.

R. G. SULLIVAN, Mfr., Manchester, N. H.

RAID AT CANOBIE

Franklin Woodman is Under Arrest

CLERGYMEN BEHIND THE MOVE

To Stop Amusements on Sunday

There was unexpected action directed against the Sunday amusements at Canobie Lake Park yesterday afternoon when the New Hampshire state authorities ordered the closing of the various amusements at the park on the Sabbath. The action was the result of complaint of the clergy of Salem, N. H., in which town Canobie Lake Park is situated. Attorney General Eastman of the state instructed County Solicitor Kelley of Rockingham county to make cases against those persons who were operating amusements there on Sunday, and in consequence Sheriff Marcus Corless of Portsmouth, N. H., went to the park about 2.30 o'clock yesterday afternoon and served the warrants.

General Manager Franklin Woodman of the Southern New Hampshire Traction company was informed and immediately boarded a car for the park and upon arrival evinced a willingness to be held responsible for all. He submitted to arrest.

The managers of several of the attractions at the park were notified to appear in court at Exeter.

THE ARRESTS

MADE AT REQUEST OF MANAGER WOODMAN.

HAVERHILL, July 3—The arrest of Franklin Woodman, general manager of the New Hampshire company who is a resident of this city, and two of the Canobie Lake park officials was made by a request of Mr. Woodman, who desired that the company should have a test case in the higher courts of New Hampshire if necessary. The New Hampshire authorities first went to Supt. Williams of the park and demanded that the resort be closed. Upon being notified by Mr. Williams, General Manager Woodman went to Canobie Lake and formally demanded of High Sheriff Marcus Corless that he (Woodman) and two of the park officials be arrested.

General Manager Woodman said last night that the company would carry the case to the supreme court if necessary. The penalty in New Hampshire for breaking the Sunday observance law is a fine or a jail sentence or both.

FOUND DEAD

MAN CRAWLED INTO BOILER TO HAVE A SLEEP.

BOSTON, July 3.—Edward Strain was found dead in an unused boiler on Mystic avenue, Somerville, yesterday morning. Strain had evidently crawled in there to sleep. He was married and lived but a short distance from where his body was found. Medical Examiner Durell ordered the body removed to Wilson's undertaking establishment. Dr. Durell ascribes death to natural causes.

PITCHERS GOOD

But Rest of Lowell Team Slumped

THE JACKSONS LEAD BATTING LIST

The Team Needs a Stern Leader

It is now more painfully apparent than ever that the Lowell team needs a stiff captain who will stand for no monkey business from his players. Connors, personally, is one of the best fellows in the world and he is the best second baseman in the New England league, but he is too easy to make a successful captain. He dislikes to "call" any of the players and if he does "call" them they don't take him seriously. Martin Mack is looking around for a man to captain the team, and if he doesn't find the one he wants he will make his choice from among his players.

The team put one little ray of hope into the hearts of the fans by defeating Lynn, but they failed to keep up the good work and on Saturday were shut out by Manchester.

It is a remarkable fact that the pitchers have all taken on a fine move, and during the past week have done as good work as could be asked for, and yet all but Cross lost. Halligan lost two games in which he held his opponents down to three hits. Then Bushey gave the best exhibition of pitching that has been seen on any professional diamond this year. His opponents got one clean single in the eighth inning and that was all, though they got two scratch hits. In this same game Bushey struck out 11 men and gave only two bases on balls. And yet he lost. Finally, Lew Cross gave a fine exhibition and won his game.

The two Jacksons hold the top of the batting list still, Owen having passed Bigbee. Jimmy Jackson has dropped a few points but is still over .400.

The averages:

BATTING AVERAGES

Players	g	ab	r	bh	tb	sb	av	2b	3b	hr
J. Jackson	42	162	29	[illegible]	65	50	.420	12	3	0
O. Jackson	11	50	5	14	[illegible]	[illegible]	[illegible]	1	0	0
Bigbie	41	160	24	[illegible]	65	[illegible]	[illegible]	5	0	1
Wall	8	24	4	8	11	[illegible]	[illegible]	1	0	0
Connors	41	153	16	[illegible]	18	[illegible]	[illegible]	2	0	0
Tierney	32	88	11	[illegible]	[illegible]	[illegible]	[illegible]	5	0	0
Grant	41	172	18	[illegible]	16	[illegible]	[illegible]	5	0	0
Cross	18	14	2	[illegible]	[illegible]	[illegible]	[illegible]	1	0	0
Merritt	39	134	[illegible]	[illegible]	[illegible]	[illegible]	[illegible]	3	0	0
McLaughlin	41	151	17	[illegible]	[illegible]	[illegible]	[illegible]	5	0	2
Bushey	13	41	[illegible]	[illegible]	[illegible]	[illegible]	[illegible]	0	0	0
Halligan	3	[illegible]	0	0	0	[illegible]	[illegible]	0	0	0
Sullivan	1	4	0	0	0	[illegible]	[illegible]	0	0	0

FIELDING AND BASE RUNNING.

Players	po	a	e	av	sb	sh
Cross lf	3	0	0	1.000	0	0
O. Jackson, lf	0	1	0	1.000	1	0
O. Jackson 2b	4	5	0	1.000	0	0
Merritt c	38	8	0	1.000	0	3
O. Jackson 1b	63	2	1	.985	0	1
Merritt 1b	213	8	4	.982	2	2
Wall 1b	67	1	2	.971	1	0
Connors 2b	95	101	6	.961	3	6
J. Jackson lf	71	1	1	.962	3	0
Tierney lf	21	0	1	.955	10	6
Cross p	2	31	2	.950	0	0
Bigbie 1b	45	1	3	.939	1	3
J. Jackson 2b	75	20	8	.918	1	0
Bigbie lf	80	3	6	.931	8	1
Tierney p	5	31	3	.920	1	0
Bushey p	4	24	2	.929	0	0
Grant cf	112	14	10	.926	13	13
J. Jackson rf	25	0	2	.926	7	1
Halligan p	3	9	1	.923	0	2
O. Jackson c	15	8	3	.885	0	1
McLaughlin ss	92	121	30	.877	1	6
Connors 3b	6	5	4	.711	0	0
Sullivan 3b	1	0	3	.250	1	0

THE WEBSTER SYSTEM.

This system gives to the batter all the points run upon his safe hits and also the bases made upon any hit not an error by base runners who have preceded the batter. These are designated batted bases. A sacrifice hit is recorded a time at bat as the batter is credited with whatever is accomplished by said hit.

	ab	bb	p. c	Previous record
J. Jackson	162	103	.653	.682*
Wall	29	18	.620	.429
O. Jackson	55	34	.618	.563
Merritt	163	69	.485	.527
Bigbie	170	81	.476	.459
Grant	181	83	.459	.473
McLaughlin	153	70	.440	.431
Tierney	92	38	.413	.371
Connors	183	73	.401	.427*
Cross	48	18	.375	.403
Halligan	9	3	.331	.667
Bushey	38	10	.263	.289

*Corrected.

REV. T. G. A. COTE

Has Resigned His Pastorate

BECAUSE OF POOR HEALTH

Will Retain His Residence Here

Because of poor health Rev. T. G. A. Cote has resigned as pastor of the French Congregational church in this city. He made this announcement to his flock at the forenoon service, yesterday. They were not surprised as they knew his physician had advised him to rest and seek a different climate.

Mr. Cote secured a leave of absence last September for one year, and at that time he supposed his health would improve sufficiently to warrant his resuming his duties, but it did not. The reverend gentleman spent last winter in the South, and returned home looking much improved, but the unseasonable June has had an ill effect upon Mr. Cote and he determined to resign.

FIRST BAPTIST CHURCH.

"The Hour of Privilege" was the theme of Dr. Wallace's sermon at the First Baptist church, Sunday morning. He spoke of the graduations of the past month and urged the educational advantages should be used in the "Afterward."

The associate pastor, Rev. Harry Taylor, extended to Dr. Wallace the hand of fellowship and welcomed him as a member of the church. Dr. Wallace then extended the hand of fellowship to Mrs. Wallace and daughter, Rachael, and to four others.

ST. PAUL'S M. E. CHURCH.

At St. Paul's M. E. church Sunday evening, Rev. George B. Dean spoke on "The Safety of a Nation," his text being "Righteousness Exalteth a Nation, but Sin is a Rebuke to any People."

"The foundations," said the speaker, "have been planted upon righteousness and Godliness and faith. The constitution does not need the word of God in it, in order to remind us that God inspired it and that he is in it from beginning to end.

"But in order for any nation to be safe, it must not only be founded on righteous principles, they must also be perpetuated in it. We do not want politics in the church but we do want religion in politics. Sometimes a caucus is more important than a prayer meeting."

BAPTIST SUNDAY SCHOOL.

The annual business meeting of the French Baptist Sunday school was held yesterday forenoon. Rev. J. La Fleur occupied the chair. The secretary read the annual report, which was accepted. Election of officers and teachers: Superintendent, George Desforge; recording secretary, Miss Louise Desforge; treasurer, Nelson Belanger; financial secretary, Edward Desforge; organist, Mrs. Alice A. La Fleur.

IMMANUEL BAPTIST CHURCH.

"Transformed by Beholding," was Rev. Robert F. True's sermon subject at the Immanuel Baptist church yesterday morning, taking his text from First Corinthians, 3, 18. In the evening a patriotic service was held. The sermon was on "The Land We Love." Miss Gertrude French sang "Columbia the Gem of the Ocean," Mrs. George B. Williams sang "The Battle Hymn of the Republic," and Mr. Davis sang "The Star Spangled Banner." In all of these the audience joined in the chorus.

MAY DIE

ATLANTA MAN WAS ATTACKED BY FOOTPADS.

NEW YORK, July 3.—H. P. Joslin, 45 year old, of Atlanta, Ga., is in Bellevue hospital so badly injured by footpads that he may die. Even should he recover he will probably be a life-long cripple.

Mr. Joslin and his wife came here last Thursday. Saturday night as they were returning to their hotel they stopped at the corner of Twenty-fourth street and Fourth avenue to look in a window, when two men suddenly attacked Mr. Joslin, one with his fists and the other with a heavy hammer. When he became helpless his pockets were rifled.

Ask For

After Dinner PEPSIN Gum

The Gum With PEPSIN In It.

Every Woman

is interested and should know about the wonderful MARVEL Whirling Spray The new Vaginal Syringe. Injection and Suction. Best—Safest—Most Convenient. It Cleanses Instantly.

Ask your druggist for it. If he cannot supply the MARVEL, accept no other, but send stamp for illustrated book—sealed. It gives full particulars and directions invaluable to ladies. MARVEL CO., 44 E. 23d ST., NEW YORK.

FOLEY'S HONEY AND TAR

Cures Colds; Prevents Pneumonia

CHICHESTER'S ENGLISH PENNYROYAL PILLS

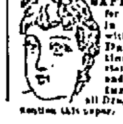

Original and Only Genuine. SAFE. Always reliable. Ladies, ask Druggist for CHICHESTER'S ENGLISH in RED and Gold metallic boxes, sealed with blue ribbon. Take no other. Refuse Dangerous Substitutions and Imitations. Buy of your Druggist, or send 4c. in stamps for Particulars, Testimonials and "Relief for Ladies," in letter, by return Mail. 10,000 Testimonials. Sold by all Druggists. Chichester Chemical Co. Mention this paper. Madison Square, PHILA., PA.

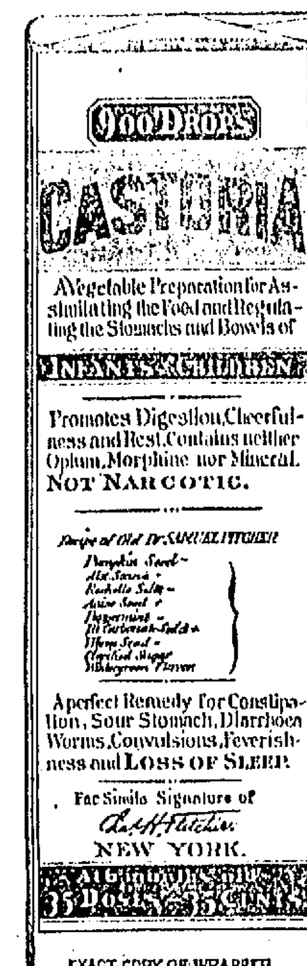

CASTORIA

For Infants and Children.

The Kind You Have Always Bought

Bears the Signature of Chas. H. Fletcher.

In Use For Over Thirty Years

CASTORIA

THE CENTAUR COMPANY, NEW YORK CITY.

LAKEVIEW PARK

ONE WEEK COMMENCING **Monday, July 3** AFTERNOONS 3.15, EV'GS 8.15

JOSEPH J. FLYNN Presents

A Musical Comedy Surprise in Two Acts

Two Jolly Companions

THE BRIGHTEST OF MUSICAL COMEDIES

90 MINUTES OF FUN AND LAUGHTER 90

10 Big Musical Numbers and a Chorus of Pretty Girls

BOWLING ALLEY, SHOOTING GALLERY, MERRY-GO-ROUND

The Children will enjoy the wonderful feats of the

MISCHIEVOUS MONKEYS

Canobie Lake Opera Co.

Remodelled Theatre Opens This Season With

"Prince Pro Tem"

MONDAY, JULY 3

3.15 and 8.15 P. M.

Company of 30 — Chorus of 20

Prices 10c and 20c — 3,000 Seats

CANOBIE—the household word. CANOBIE—The favorite meeting place friends. CANOBIE—the only park now talked about; you hear it everywhere—CANOBIE LAKE PARK.

DRIFTING TOWARDS BRIGHT'S DISEASE

Many people who are neglecting symptoms of kidney trouble, hoping "it will wear away," are drifting towards Bright's Disease, which is kidney trouble in one of its worst forms.

FOLEY'S KIDNEY CURE

stops irregularities, strengthens the urinary organs and builds up the worn-out tissues of the kidneys so they will perform their functions properly. Healthy kidneys strain out the impurities from the blood as it passes through them. Diseased kidneys do not, and the poisonous waste matter is carried by the circulation to every part of the body, causing dizziness, backache, stomach trouble, sluggish liver, irregular heart action, etc.

If you have any signs of Kidney or Bladder Trouble commence taking FOLEY'S KIDNEY CURE at once, as it will cure a slight disorder in a few days and prevent a fatal malady. It is pleasant to take and benefits the whole system.

How to Find Out.

You can easily determine if your kidneys are out of order by setting aside for 24 hours a bottle of the urine passed upon arising. If upon examination it is cloudy or milky or has a brick-dust sediment or small particles float about in it, your kidneys are diseased, and FOLEY'S KIDNEY CURE should be taken at once.

G. B. Burhans Testifies After Four Years.

G. B. Burhans of Carlisle Center, N. Y., writes:

"About four years ago I wrote you stating that I had been entirely cured of a severe kidney trouble by taking less than two bottles of Foley's Kidney Cure. It entirely stopped the brick-dust sediment and pain and symptoms of kidney disease disappeared. I am glad to say that I have never had a return of any of those symptoms during the four years that have elapsed, and I am evidently cured to stay cured, and heartily recommend Foley's Kidney Cure to any one suffering from kidney or bladder trouble."

Two Sizes, 50 Cents and $1.00.

SOLD AND RECOMMENDED BY

ELLINGWOOD & CO., Cor. Central and Merrimack Sts.; FALLS & BURKINSHAW, 418 Middlesex St.; A. F. STORY & CO., Davis Square.

THE LOWELL SUN

SUN BUILDING, MERRIMACK SQUARE, LOWELL, MASS.

JOHN H. HARRINGTON, PROPRIETOR.

Member of the Associated Press.

Three Dollars per Year. Twenty-five Cents per Month

☞The Sun receives the full day service of The Associated Press, the greatest news-gathering organization in the world. The entire service received over a leased wire, by our own operator in our own office in The Sun building.

SWORN CIRCULATION OF THE SUN

The sworn daily average circulation of The Lowell Sun for the year 1904 was

14,539

Sworn to by John H. Harrington, proprietor, Martin H. Reidy, business manager, and Alfred Pilotte, pressman of The Sun, before me, January 2, 1905. JOHN J. HOGAN, Notary Public.

☞This is a larger circulation than the combined circulation of all the other daily papers in Lowell.

☞An advertisement placed in The Sun is of more value to the advertiser than if it were inserted in all the other newspapers in Lowell, and the cost of inserting it in The Sun is about ONE-THIRD the price charged by the other papers.

THE SUN'S PLATFORM

FOR THE COOD OF LOWELL

1. ADOPT a new charter giving the mayor full power to appoint and remove at will, the heads of all city departments and members of all boards or commissions.

2. ABOLISH the common council and provide for a single legislative board of 27 aldermen, three from each ward.

3. CREATE public boards to have charge of streets, buildings, police, fire, pauper and water departments.

4. ANNEX portions of Dracut and Tewksbury, including the "Navy Yard" and the Andover road as far as the Hood farm.

5. ABOLISH the Merrimack street station and the grade crossings at Market, Thorndike and Middlesex streets and extend the northern station to Thorndike street.

6. BUILD a public hall and market on the White lot in Merrimack Square.

THE GIRL GRADUATE.

The girl graduates are now free and are beginning to think of the future. Some of them will enter college or take the first steps towards becoming school teachers. In this city a more trying ordeal perhaps than in most other cities of the country.

The vast majority, however, even of the grammar school graduates will go no farther; they will look around for some means of employment and enter at once upon their life work.

Many of these will be quite as successful as the majority of those who go to college or normal school. They will fill more nearly the natural sphere of woman than those who seek a higher education. They will get married at the right time; they will marry substantial men and live happily as the mothers of respectable families. Meanwhile the college girl or the teacher will be still drinking at the Pierian spring, or else expending her energy in the school room. Years of such work soon tell on the feminine system and the nervous or mental temperament usually appears, but not in all cases.

The average graduate is concerned most about how she will support herself and if possible also assist in supporting her parents, brothers and sisters. She cannot afford to remain idle and too often she has to accept a position that she does not like simply because she needs the money and can find nothing better.

She is not very hard to please to begin with, feeling that after a while she may be able to work into something better. This is the right spirit for the girl graduate to show provided her work be honest, and honorable and that it does not endanger her health.

Hard work of the right kind will not injure anybody; but hard work pursued to extremes under wrong conditions will injure and should be avoided.

The girl who goes out to make the best of her labor will find that she must hustle to attain success in much the same manner as a boy. Her work, however, tends to strengthen rather than weaken her. The more she does, the more she is able to do. The longer she studies one branch the more expert will she become in that branch.

From manual labor in the factory or workshop, the steps that lead to work of a higher grade are not difficult. The girl who aspires to something higher must watch her opportunities; she most exercise tact, courage and persistence in order to win.

There are many positions in which women excel. One is that of typewritist and stenographer in which other things being equal the woman outstrips the man. The business, however, is overrun by amateurs who do not know their business and whose work is far from satisfactory. When a girl can write fast on the typewriter and take dictation accurately in shorthand at fair speed; and when in addition she can correct mistakes in grammar and substitute the right for the wrong word, then she is valuable in any office and can command a good salary.

But this is not the only or the principal calling for girls. They are employed as saleladies and as such have to exercise technical skill and training; they have to be uniformly courteous and diplomatic in order to win the good opinion and the steady trade of their patrons. The art of the milliner, the cutter, the fitter, the printer, the proofreader, the linotype operator and hundreds of others are all peculiarly within the province of women and by women are filled most successfully.

The ordinary grammar school graduate if she has average talent can succeed in most of these after a proper course of training.

But another class of graduates have to pursue an entirely different course. Through the affluence of their parents they are enabled to pursue their studies as far as they please. They can take a college education, they can qualify for the teaching profession, take post graduate courses; study music, art or literature to their heart's content. They usually spend five years or upwards in such studies and then strike out into the world expecting to win success with ease. But in this they are often disappointed. They usually encounter opposition in what they seek; they have to compete not only with others like themselves but with young men and in the long run they find themselves in the midst of the strenuous life.

If they secure a good position they do not like to leave it right away to get married and so they let their opportunities of making a happy matrimonial alliance go by. As a result many of them spend their lives in single-blessedness, realizing when too late that after all, this high education is not worth what it costs in time and labor and in the weakening effect of long years of mental effort upon the constitution and the nervous system.

On the whole the girl who does not pursue learning or culture to this extreme is far better off, far happier and far more useful to herself, her relatives and the community at large. For woman there is a degree of education and of culture that kills and too many of our girl graduates rush headlong into it, feeling that thereby they may attain the acme of excellence. When the heart, the conscience, the intellectual faculties and the physical powers are all developed and trained simultaneously so as to make a well balanced character then the education and the culture are perfect. But this does not go to the extent of wrecking the physical constitution and the nervous system so that life becomes a burden and education an injury rather than a benefit. No amount of education can compensate for the permanent injury of the health.

C. L. McCLEERY

Former Editor of Lowell Paper

WRITES FROM THE GOLDEN SLOPE

Is Favorably Impressed With California

Mr. C. L. McCleery, former proprietor and editor of the Mail, has written from Los Angeles, Cal., to a friend in this city telling of the country, its climate and possibilities. In the beginning Mr. McCleery takes occasion to remark that since going to California he has not written any letters except to his family in this city.

Mr. McCleery had heard of statements made in Lowell relative to his departure from this city and the condition in which he left his business, which he wanted to contradict without any humiliation.

He said he went to California at the request of a friend who knew he had severed his connection with the Mail. The friend urged him to go and look the country over and determine whether it would be a satisfactory location in which to live hereafter.

Mr. McCleery states that the arrangements for the journey were made hurriedly without saying any good byes to personal or business friends or closing up any business relations then existing. He said he could not tell, at that time, how long he would be gone nor when he could return and he has not as yet decided that question.

That portion of the letter which had to do with the country and the writer's impression of it read, in part, as follows:

I left Lowell March 20 and my journey was without incident. The freshets that had just before been washing out railroad tracks in Arizona and New Mexico had subsided and our train found no difficulty in traversing the temporary trestles that had been erected at different points. It did seem a little odd as we stopped at stations in Colorado to find them sprinkling the lawns about the station at that time of the year, while in one place the lawn mower was being used to reduce the already exuberant grass. So also it was a new sensation not to need an overcoat at any station we stopped at after crossing the Mississippi river.

While noting the droves of horses and burros in Colorado we were informed that they were raised for canning purposes, that there are three large canneries in that state which ship large quantities of horse and burro meat to Germany each year, and probably sell more or less for American consumption. The eaters of canned meats may not therefore be entirely certain of the "brand" under which their favorite goods are packed, as horse meat may be almost anything else on the outside of the elaborately decorated can.

It also did not seem quite in agreement with things to see several extensively operated coal mines practically on the mountain tops as we crossed the backbone of the continent. They were there nevertheless and long loaded coal trains were being hauled in different directions and the locomotive on our own train was burning the same coal. The location of the mines was evidently one of the peculiar provisions of nature originally intended to help out the progress of man at points where no other fuel was readily accessible, the same as oil is used here in California where there is neither coal nor much wood. The development of the coal mines on the tops of the mountains had been comparatively recently expedited by troubles with coal miners in the older coal fields, the Santa Fe railroad having found it necessary to take a hand in the production of coal for its own needs. It is characteristic of the same railroad that it also owns a number of oil wells in southern California with which it supplies its own locomotives.

There seem to be two sides to a good many of the western customs that have been pictured and exploited in the east. When you hunt for the picturesque conditions alleged to be the common thing, you cannot find them. When you are on the ground things are a good deal more commonplace than you expected to find them. You don't see the cowboy's picturesque trappings. If they have them they are left hanging up in the "shack."

Our first real introduction to California was at Barstow, out in the desert, where we stopped for breakfast on the last morning of our trip. There while walking up and down the platform with an original Vermonter, who had lived in Los Angeles for a number of years, he repeatedly informed us that it was a customary morning; that the exhilarating atmosphere was what would be found every day in the year; that this was "God's country," and the only place in which he would live though he had traveled about all the way from Northern Vermont to Japan and back again. So far we have not found that he appreciably stretched his valuation of the air and climate of this part of the country. He was a good advance advertising agent, but he apparently had the real goods behind him.

The climate here seems to work a change in people. Go along the street and you can easily pick out the "tenderfoot" for he will be likely to be wearing an overcoat, while his lady companion may have a fur boa around her neck. Jostling up against them will be men in straw hats, vestless, in full summer garb, and ladies in full summer attire. Neither party will be uncomfortable though they may be dressed so differently. One is not used to the climate, the other is; one is unacclimated, the other acclimated. I have only found one person who has not agreed that the climate is a good one to live in, and he is a man from Long Island, N. Y., who told me the other evening that he objected to the cool nights and was going to Houston, Texas, where he understood the nights and days had less variation.

This country is a tourist country above all things. Every one who comes to the Pacific slope comes to Los Angeles. They may not all stay long, but they all come and they all leave a little money behind them. A good many stay for extended periods—through the winter mayhap and some stay for good. There is probably no way to get at the percentages of these different classes, but the fact that it is a tourist country is amply evidenced by the people on the streets, the large number of hotels, apartment houses and boarding houses, and also by the large number of banks. The accompanying fact that some of the inflowing tide of people stay here is evidenced by the increase of this city in population during the past year, the recent school census showing a population of 261,065, an increase of twenty per cent during the year. New business blocks are going up on about every street in the city, while houses are going up in every direction by the score. The number of building permits issued during the past year has averaged more than a million of dollars a month. The city has already aspired to one 12-story office building while seven and eight stories are the common thing. The land owners know a good thing when they see it, and the price of land in the business sections of any city in this part of the state is in the twelve-story high class. One business block on Broadway, this city, recently changed hands for $5000 a front foot, and within a few hours changed hands again at an advance of $50,000, being taken by parties as a good permanent investment.

Lots of people are making fortunes in the advances in real estate although there does not appear to be anything like the speculative boom of some fifteen or eighteen years ago when a collapse finally came to the bubble and many a poor fellow had to let go after having held on as long as possible. But as things have turned, those who were able to hold on have ultimately come out not only whole but with a good profit.

In many cases the streets are oiled and rolled down, the result being a roadway almost as good as if it were paved with asphalt. The oil used is the crude oil from the oil wells here in the city, another provision of nature to help out the people of this country, the oil not only being used for street making, but for fuel, all the steam plants in the city using oil for fuel.

As this letter has already run to greater length, and only mere generalities having been touched upon, I will have to hold for another one more specific to matters and events in this corner of the country.

C. L. McCleery.

The Thompson Hardware Co.'s teams will run till late this evening.

JUDGE MAGOON

HAS BEEN NAMED MINISTER TO PANAMA.

OYSTER BAY, N. Y., July 3—President Roosevelt yesterday authorized the announcement that he had appointed Charles E. Magoon as U. S. minister to Panama. Judge Magoon is at present governor of the canal zone in Panama and a member of the executive committee of the isthmian canal commission. He is in Panama at present performing his duties in conjunction with the canal work.

It is known that the designation of Judge Magoon as minister to Panama is notably pleasing to the officials and people at Panama.

Every foot of hose sold by the Thompson Hardware Co. is fully warranted.

20th Century Shoe Store

The Store Where Shoes are Fitted

MONDAY

We Shall Keep Open Late, So That All the Little Boys and Girls Will Have a Pair of Shoes for the Fourth

LITTLE PRICES TELL.

CLOSED ALL DAY FOURTH

F. H. PEARSON CO

120—Merrimack Street—12a

THE ADAMS

Reliability

STEAMER CHAIRS

A comfortable out-of-door lounging chair. Extension leg rest, strong maple frames in light finish with cane seat and back. Sell for **$2.50 $3.50** and **$4.25.** Phone us for one as we shall not be open tomorrow.

ADAMS & CO.

Furniture—Rugs—Carpets

APPLETON BANK BLOCK 174 Central St.

CLOSED JULY FOURTH

PUTNAM & SON CO.

166 CENTRAL STREET

There'll be a Hot Time in the Old Town Tonight -

ARE YOU READY FOR IT?

38 Dozs. Men's Handsome Madras Negligo Shirts

An entirely new assortment of patterns — and, white madras, white oxford, white fancy fronts — also new fancy front negligos, in light blue and tan — shirts that in style, quality, finish and fit, cannot be matched for 75c—today **50c**

$1.50 Neglige Shirts for $1

Two cases of fine neglige shirts from our best shirt maker—all the excess that he had left after cutting his orders—a splendid collection of woven madras shirts, in light and dark colors—and with these, a group of fine plaited front shirts made from fine percales, all of very quiet and refined patterns — separate cuffs with all. These shirts perfect fitting, and perfectly made, worth $1.50, for **$1.00**

STRUCK BY CAR

Man Was Killed Near Lawrence

HAVERHILL, July 3.—Henry Hyner was struck and instantly killed by an electric car on the Lawrence division of the Boston & Northern street railway company near Hawks Brook last evening. Hyner stepped out and signaled the car, which was due in this city at 9 o'clock.

Motorman John Rogers was unable to stop the car before it struck Hyner, the latter being only about 50 feet distant when he gave the signal, making no effort to get off the track. The forward truck passed over the body and it was necessary to jack up the car to remove the remains from beneath the second truck.

ROSS SHOT

HE LOST IN A GAME OF CARDS.

NEW BEDFORD, July 3.—Bennie Johnson, aged 16, and Lester Ross, aged 15, were playing cards in Johnson's cellar yesterday afternoon, when Johnson said: "The one who gets beaten gets shot."

At the end of the game Johnson pointed a revolver at Ross and fired. Ross fell to the floor, the blood flowing from a wound in his forehead. The pistol was loaded with a blank cartridge, but the closeness of the range was such that the wound is quite serious.

Johnson says he did not know the pistol was loaded.

MAY LOSE LEG

MAN WAS STABBED BY A SWORDFISH.

NEWPORT, R. I., July 3.—Richard Platt, a fisherman of Gloucester, was seriously wounded in a fight with a mad swordfish off Block Island Saturday and was brought to the Newport hospital yesterday. He is a member of the crew of the sloop Ida of Gloucester.

Saturday afternoon Platt drove a harpoon into a large swordfish. With several men he got into a small boat to capture the fish, which the men thought was about dead. It suddenly began to fight. Pushing its sword up through the bottom of the boat, the fish speared Platt.

The sword entered one of Platt's legs just above the ankle and came out at the knee. The wound was temporarily dressed at Block island. He may lose his leg.

1200 MILES

CARRIER PIGEONS BROUGHT MESSAGE TO BOSTON.

BOSTON, July 3.—Eight relays of carrier pigeons brought a message from St. Louis to this city, a distance of 1200 miles in an air line in exactly eight days, the birds of the last relay from Pawtucket, R. I., reaching the final dove cote at Wellesley at 9 o'clock yesterday morning.

The birds were started in St. Louis at 8 o'clock on the morning of June 24th.

The best time was made between Cincinnati and Pittsburg, the birds covering the 275 miles against a strong head wind in nine hours.

FOUR INJURED

Lowell Bound Car in a Collision

LYNN, Mass., July 3.—Four persons were injured, none of them seriously, in collision at North Saugus last evening, between a Lowell-bound car on the Boston & Northern street railway and one bound to this city from Wakefield. The injured, all of whom were from Lynn, were as follows:

L. L. Polando, M. H. Cahill, Mrs. J. S. Stevens, Charles T. Klein.

The accident occurred while the Lowell car was taking a switch. The Wakefield car struck the Lowell car a glancing blow. Both cars were well filled, but although no one was thrown out, nearly every person was shaken up. Neither motorman was injured nor did the cars leave the track.

The bruised passengers were brought to this city and were all sent to their homes, after receiving slight medical attention.

LOWELL HORSES

ARGUENOT AND PEACHERINA ENTERED AT DOVER.

"Dick" Murphy's Arguenot and Owen Carney's Peacherina are entered in the 2.20 pacing class at Dover, Tuesday, and the 2.25 pace at the same city on Wednesday. Both horses were in the 22.22 class at Saugus on Friday, and Murphy's horse carried off first honors with ease, while Mr. Carney's horse got third money.

Both "skins" are in fine condition at the present time, and it is expected that they will make the other horses at Dover go some to carry off the purses.

FOR THE FOURTH

JAPANESE LANTERNS 3c--50c Each

JAPANESE PARASOLS 25c--50c Each

JAPANESE NAPKINS 5c-40c Hundred

JAPANESE DOILIES 6c Dozen

LUNCH SETS (1 Table Cloth, 12 Doilies, 12 Napkins) 25c Set

FANCY CREPE PAPER 15c Package

PLAIN CREPE PAPER 10c Roll

C. B. COBURN CO.

63 Market Street

WAS ROBBED

MAN LOST HIS MONEY AND HIS CLOTHES.

LYNN, July 3.—Joseph Lavalley of East Saugus went to sleep on Central street early yesterday morning and when he woke up found he had been robbed of everything but his trousers, shoes and stockings. The shirt had been taken from his back, and his coat, vest, collar and hat were missing.

Besides the clothing $5, a gold watch, gold ring, keys and pocket knife were taken. He has not the slightest remembrance of being robbed. He was found by Patrolman Clark in West Lynn, to whom he told his story.

Lavalley says he went to Boston Saturday and took the last electric car for home. He remembers reaching Saugus and of some man telling him to get off because he was near home. He obeyed the instructions and remembers walking a short distance on Central street.

He was tired, he says, and sat down by the roadside soon to fall asleep. Not the slightest clew has been found.

FOLEY'S HONEY AND TAR

for children's cough, sure. No opiates

MEN AND WOMEN.

Use Big G for unnatural discharges, inflammations, irritations or ulcerations of mucous membranes. Painless, and not astringent or poisonous. Sold by Druggists, or sent in plain wrapper, by express, prepaid, for $1.00, or 3 bottles $2.75. Circular sent on request.

BIG G. CURES in 1 to 5 days. Guaranteed not to stricture. Prevents Contagion. THE EVANS CHEMICAL CO. CINCINNATI, O. U. S. A.

SILKS, SATINS

and fine fabrics, gloves and laces, feathers; also men's flannel outing suits cleaned or dyed and pressed, and all other kinds of gents' wearing apparel made to look as good as new if brought to the BAY STATE DYE WORKS, 54 Prescott St.

All orders promptly attended to and best work guaranteed. Get in the habit of saving money by bringing all your work to the

BAY STATE DYE WORKS

54 PRESCOTT STREET

Gun Powder, **10c lb.**

Revolvers, Blank Cartridges Horns, Cowbells, Flags Etc. For the Glorious Fourth

W. T. S. BARTLETT

653-659 Merrimack St.

A CARD

We the undersigned, do hereby agree to refund the money on a 50-cent bottle of Greene's Warranted Syrup of Tar if it fails to cure your cough or cold. We also guarantee a 25c bottle to prove satisfactory or money refunded.

Brunelle Pharmacy, F. H. Butler,
A. Thomason, A. F. Story & Co.,
C. E. Carter, B. T. McEvoy,
Carleton & Hovey, A. W. Davis & Co.,
Ellingwood & Co., Carter & Sherburne,
Rochette & Deslais, F. C. Goodale,
F. P. Moody, Albert E. Moore,
Falls & Burkinshaw.

1000 DROWNED

Great Flood Caused Immense Loss of Life

MEXICO CITY, Mex., July 3.—Reports are current here that from one hundred perrons upward, with one report claiming even one thousand, have been drowned in a great flood at Guanajuato, a mining city, now the important seat of activity by several large American companies. The wires were down all day Saturday and the roads were impassable. No news has been received in this city and two reports are current; one says 1000 were killed, another says at least 100 were drowned.

Late tidings are that Guanajuato is completely flooded and water is already invading the higher parts of the town, while there is fear that Laolla dam may give way, which would mean complete and general ruin.

The city is built in a great gorge in the mountains and the streets ramble up the mountain's side in picturesque fashion. A storm began furiously on the night of June 30, and after midnight none of the inhabitants dared go to bed so extreme was the fury of the element. The water rose in the lower streets, flooding shops and damaging thousands of dollars worth of merchandise.

The lower streets became raging torrents as the water poured in rivers down the upper streets. Doors were smashed in by the force of the water and windows were no protection against the furious flood. Later advices state that it is known that over a hundred lives were lost at Guanajuato. A despatch to President Robinson of the Mexican Central railroad, says there are one thousand dead at Guanajuato.

The town of Marafilo, just below Guanajuato was completely wiped out.

The raging water is carrying the dead through every street of Guanajuato.

In Guanajuato the water is up to the second story of the hotel Union. Great damage has been wrought to the street car line and service cannot be resumed inside a month.

The Mexican Central north-bound passenger train ran into a washout north of Capuato and was derailed, the water running over some of the cars. Operator Robinson of the railroad, says some lives were lost, but he does not know how many.

Advices from Queretaro are to the effect that there was no telegraphic communication with Guanajuato last night. Passengers who managed to get out of the city say the water stands three to four feet deep in houses and shops in the lower part of the city, and that panic stricken people have gone into the mountains carrying their valuables. The storm began to abate at 3 o'clock yesterday afternoon.

The superintendent of the Mexican Central railroad has advised officers here to accept no express or heavy baggage.

THE SPIRIT OF 1905

FROM START TO FINISH
C.C.A.
UNION MADE
10c CIGARS
ARE
A LITTLE BETTER THAN ANY OTHER

HAVE FULL POWER

Japan and Russia Name Peace Plenipotentiaries

OYSTER BAY, N. Y., July 3—President Roosevelt yesterday authorized the following announcement to be made relative to the pending peace negotiations between Russia and Japan:

"The president announces that the Russian and Japanese governments have notified him that they have appointed the plenipotentiaries to meet here (Washington) as soon after the first of August as possible.

"The two Russian plenipotentiaries are Ambassador Muravieff, formerly minister of justice, and now ambassador at Rome, and Ambassador Rosen. The Japanese plenipotentiaries are Baron Komura, now minister of foreign affairs, and Minister Takahira. It is possible that each side may send one or more additional representatives.

"The plenipotentiaries of both Russia and Japan will be instructed with full power to negotiate and conclude a treaty of peace, subject, of course, to ratification by their respective home governments."

The character and ability of the men selected by both belligerents is an earnest of the desire of the respective governments to conclude, if possible the tragedy being enacted in the far east.

A day or two ago the Russian and Japanese governments formally communicated to President Roosevelt the names of the plenipotentiaries they respectively had selected. Acting as an intermediary, the president communicated the names of the Japanese envoys to the St. Petersburg government, and those of the Russian representatives to the government at Tokio. Having received from both governments assurances that the selections were satisfactory, the president, according to his agreement with the belligerents, authorized the public announcement of the envoys.

Some delay was occasioned in the selection of the plenipotentiaries by the insistence of Japan that the envoys of both governments be clothed with full power to conclude peace and to negotiate a permanent treaty. The Japanese government indicated pointedly that the emperor would not permit his envoys to enter upon a tentative conference in which Japan was to define its terms and then let Russia decide whether the conferences should proceed with their deliberations. The Tokio government insisted that the plenipotentiaries should have conferred on them treaty-making powers, and that the negotiations should be entered upon in a spirit of perfect sincerity.

Such, too, was the position taken by President Roosevelt. He maintained that only by clothing the envoys with ample authority to act for their respective governments could a lasting peace be achieved. He strongly urged the St. Petersburg government to accede to what was regarded as a reasonable proposition of Japan. That he was successful in his presentation of the matter to the Russian emperor is indicated clearly in the statement which he issued today.

The president's announcement practically concluded the preliminary negotiations for peace. Minor details remain yet to be arranged, but the conference now seems to be assured. While no absolute date for the meeting of the envoys has been fixed, it has been determined that the first session will be held in Washington about the first of August.

Baron Rosen is already en route to the United States, and it is probable that Ambassador Muravieff will start soon. The Japanese contingent of officials and attaches, headed by Baron Komura, expects to leave Japan in time to reach Washington by Aug. 1.

For the purpose of organization the plenipotentiaries will first meet in Washington, but it is regarded as highly probable that at an early date thereafter they will adjourn to hold the business sessions of the conference in some city on the north Atlantic seaboard. In this connection the word "here" in the official statement issued yesterday is likely to be misunderstood. It meant in Washington or in this country, and not at Oyster Bay, as a casual reader might infer.

The sessions of the conference of course, will not be held in Oyster Bay, although it is expected now that the envoys of the two conferring powers will come here to pay their respects to President Roosevelt and to receive the greetings to the United States. The trip of the plenipotentiaries to the president's home will probably be made in two warships, the Mayflower and the Dolphin being under consideration for the mission.

WAGE SCALE

To be Considered by the Teamsters

The following officers were elected at a meeting of the Trades and Labor council, held at Weavers' hall, yesterday afternoon: President, Joseph F. Convery; vice president, John Barrett; secretary, Frank J. Simonds; treasurer, Annie McMullin; sergeant-at-arms, Michael J. Riley; trustees, Thomas F. Garvey, William J. Galvin, Dennis Healey.

Legislative committee—Messrs. Convery, Simonds, Thomas, Gilligan, Buckley, Garvey, Healey, Barrett, Moynihan, Miss McMullin.

Organizing committee—Messrs. Convery, McMullin, Garvey, Simonds, Riley, Pion, Thomas, Moynihan, Buckley, Gilligan.

Label committee—Messrs. Garvey, Moynihan, Green, Murphy, Healey, Pion, Riley, Reagan, Mrs. O'Dell, Miss McMullin.

Building committee—Messrs. Farley, Woods, Moynihan, Convery, Clark, Peard, Pion, Coughlin.

The observance of Labor day was discussed and it was decided to have an excursion to some popular resort within easy reach of the city.

There will be a joint meeting of the Trades and Labor Council and of the Teamsters' union at Weavers' hall, 32 Middle street, this evening at 8 o'clock, to consider the teamsters' wage scale and other matters of interest to the teamsters.

Band concert at Lakeview afternoon of the Fourth.

ENJOYABLE OUTING.

A most enjoyable outing was held by the Y. W. C. A. girls at Willow Dale Saturday afternoon and evening. Mrs. W. W. Richardson, Mrs. Sidney Bailey, Mrs. George Coburn, Mrs. Peter Conaton, Mrs. Ella Dow, Mrs. C. T. Upton and Mrs. J. A. Handley royally entertained the guests. Rowing and games were participated in. Baked beans, Venetian egg and lemonade were served. Mr. Daniel Leary piloted several parties around the lake in his naphtha launch. Mr. Charles T. Upton kindly invited some of the party to an automobile ride. The party returned to Lowell about 10 o'clock.

Order a White Mountain Freezer of the Thompson Hardware Co.

Chiclets
REALLY DELIGHTFUL
The Mint Covered
Candy Coated
Chewing Gum

everybody will tell you

Chiclets are not a medicine but just really delightful chunks of common sense which the physician and the dentist and the nurse use while engaged in their humane work—and they recommend them to you.

to be had at all the better kind of stores

OVERSTOCKED MUST UNLOAD

Trunks, Travelling Bags

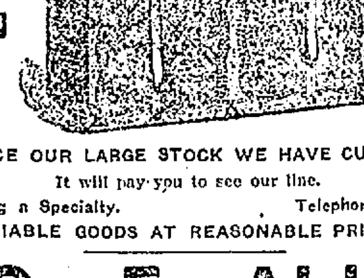

And Suit Cases

TO REDUCE OUR LARGE STOCK WE HAVE CUT PRICES.

It will pay you to see our line.

Repairing a Specialty. Telephone 842-3.

RELIABLE GOODS AT REASONABLE PRICES.

GEO. F. ALLEN

Established 1860—a business record of 39 years in Lowell.

23 AND 27 MIDDLE STREET

LARGE PICNIC

OF IMMACULATE CONCEPTION PARISH AT NABNASSET.

There was a large attendance at the picnic of the Holy Name society of the Immaculate Conception church held at Nabnasset pond Saturday afternoon and evening. The affair was a grand success both from a financial and social standpoint.

The greater part of the afternoon was given up to sports and in the evening dancing was enjoyed. The Truant school band of North Chelmsford gave concerts afternoon and evening.

The refreshments were served by a large committee with Mrs. James Burns, Mrs. Hugh Downey and Mrs. James Gookin at its head. Miss O'Connell and Miss Mary E. Lacey had charge of the lemonade, tonic and cigar booth.

The committee on sports consisted of John J. Mahoney, Michael Connors and Michael J. O'Connell. The general committee were made up of the following:

Patrick Conlon, chairman; Patrick Hollowood, treasurer; John J. Mahoney, secretary; Joseph H. Dallagher, Frank McCormack, Michael Finley, Michael Finnegan, Michael Welch, William Buckley, Michael Connor, Michael P. O'Connell, Anthony McCarron, George Stowell, John Slack, Michael Lee, Owen O'Neil, Michael McCartin, Malichi McQuade, Charles Connor, James F. McGarvey, John Gookin, James Cox, Fred Sollivan, Lawrence Quinn.

MATRIMONIAL

David Gellerose and Amelia Ducharme were married last evening at St. Joseph's rectory, by Rev. Fr. Campeau, O. M. I. Hormidas Chalifoux and Euracine Desrosiers were the witnesses.

ASSELIN—DESROSIER.

Louis Asselin and Miss Angelina Desrosiers were married yesterday at 3 o'clock in the chapel of the parochial residence in Merrimack street, Rev. Fr. Gratin, O. M. I., joining them in matrimony. The witnesses were Eugene Desrosiers and Eusebe Asselin.

DUMAS—ST. ANSTIGNY.

The wedding of Joseph Dumais and Miss Rosana St. Astigny took place Sunday afternoon at 4 o'clock at St. Joseph's rectory. Rev. Fr. Campeau, O. M. I., officiating.

Jacob Foster and Napoleon St. Amand were the witnesses. Immediately after the wedding, the young couple repaired to the home of Mr. F. X. Gravelle, 39 Hancock where the reception was held.

RODRIGUE—GELINEAU.

Arthur Rodrigue and Miss Dorilda Gelineau were married yesterday afternoon at 4.30 o'clock in the chapel of St. Joseph's rectory. The officiating clergyman was Rev. Fr. Campeau, O. M. I.

LEPINE—GIARD.

Mr. Henri Lepine and Mrs. Diana Giard, nee Dube, were united in marriage by Rev. Fr. Campeau, O. M. I. at St. Joseph's rectory yesterday. The witnesses were Maxime Lepine and Onesime Dube.

Immediately after the ceremony the happy couple repaired to the home of Onesime Lepine, 318 Moody street where a receptin was held.

OUELLETTE—DUCHARME.

Another pretty wedding was that of Mr. Emelien Ouelette and Miss Amelia Ducharme, both of Tewksbury. This wedding took place Sunday evening at 7.30 at St. Joseph's rectory, the witnesses being Philippe Hezn and Jean Baptiste Basin, Rev. Fr. Campeau, O. M. I., was the officiating clergyman.

Band concert at Lakeview afternoon of the Fourth.

NORTH CHELMSFORD

Rev. Edmund T. Schofield has received much praise for the original poem which he read at the recent graduating exercises of the Chelmsford High school. The poem, which was dedicated to the class of 1905, and bears the title, "Launched on the Sea of Life," is as follows:

The goal is gained, our course is run—
The day of toil, of care, begun—
And toward the stormy Sea of Life
Our prow is turned, to face the strife.

Four fleety years of joy have flown;
To sorrow, want and pain unknown—
To naught but God, and scenes above
Our hearts were wed—enchained by Love.

Those years have fled—forever more,
Which linked our hearts to Eden's shore;
And nerved our youthful arms—for flight
In cause of God, fair virtue—right.
In port, at rest, our ship has lain,
Secure from reefs and hurricane;
Ah! Soon the angry waves shall dash—
Loud thunders peal and lightnings flash.
But, school beloved, when dark the hour,
Our hopeful souls, towards thee shall soar,
To catch a glimpse of by-gone days,
An echo of thy happy lays.

The anchor's weighed—the die is cast—
O'er Sea of Life—before the mast;
But ere we go—a parting spell,
One heart-felt word—loved school, Farewell!!!!

Saturday afternoon the Moore Spinning cricket team went to Forge Village and played the Forge Village cricket team. The game started off to be a good one, but it ended in a kick while the Moore Spinning team was at the bat. The score when the game stopped was 18 to 11 in favor of the Moore Spinnig team.

Chippendale of the Moore Spinning team had made a record of five wickets for four runs, and Joseph Hoyle of the same team had a record of four wickets for five runs. Had the Moore Spinning team had their full turn at bat, they would no doubt have rolled up a big score, for when the game stopped they had only three wickets down.

Lawn sprinklers and garden hose at the Thompson Hardware Co.

Dr. G. Forrest Martin has returned from Chicago, where he was called by the illness of his brother, F. Roy Martin, who was taken ill with typhoid fever while in the west on a business trip, but whose condition is now more satisfactory.

CASTORIA
For Infants and Children.
The Kind You Have Always Bought
Bears the Signature of Chas. H. Fletcher.

MEN COME TO ME

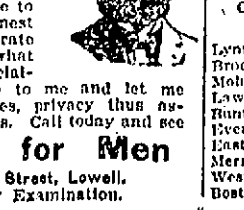

Young, middle aged and old men when in doubt, and if you want honest advice and treatment it will pay you to see me first. Do not be induced to pay big charges in advance to out-of-town doctors when you can get skilful and honest treatment, medicine included, here in Lowell at a moderate charge, paying as you are able to. It matters not what your ailment is, how many physicians or ordinary specialists you may have had, do not be discouraged, come to me and let me help you before it is too late. I furnish all medicines, privacy thus assured. Consultation and examination free to all patients. Call today and see

DR. TEMPLE, Specialist for Men

Rooms 10, 11 and 12 Mansur Block, 97 Central Street, Lowell. Hours 10 to 12—2 to 5—7 to 8. Free X-Ray Examination.

CRICKET GAMES

THE MOHAIRS BEATEN BY LYNN WANDERERS.

The Lynn Wanderers defeated the Mohairs on the latter's grounds in this city Saturday afternoon and the victors went up to first place in the standing while the Mohairs who held first position shot down to third. The score was 61 to 42, the home team not showing up in the manner that was expected. The Lynn team is stronger this year than ever before and the full strength of the teams as presented Saturday. The score:

MOHAIRS.

Mosley, b S. Bennett	0
Priestly, c Ellis b S. Bennett	1
Shaw, b J. Young	3
West, c Jeffs b J. Young	4
Hodgson, b J. Young	1
Shuttleworth, b S. Bennett	3
Bird, b Jeffs	18
Nelson, b S. Bennett	2
J. J. Whittaker, b S. Bennett	0
J. R. Whittaker, c and b Jeffs	8
C. Waite, not out	0
Extras	2
Totals	42

LYNN WANDERERS.

Jeffreys, c Mosley b Nelson	4
E. Bennett, b Shaw	16
R. Fairburn, c Mosley b Nelson	1
J. Stott, c and b Mosley	9
R. Hood, c and b Mosley	10
J. Bennett, b Mosley	13
A. Ellis, b Mosley	2
T. Jeffs, run out	2
Oxley, run out	1
S. Bennett, b Mosley	0
J. Young, not out	6
Extras	1
Totals	61

Umpire—Curll. Scorer—Williams.

BROCKTONS VS. BUNTINGS.

The Brocktons defeated the Buntings by a score of 98 to 76 on the Wigginville grounds Saturday afternoon. Score:

BROCKTON.

T. Grant, c Rudden, b Greenwood	35
Keene, c J. Simpson, b Watson	9
J. Williams, b Greenwood	21
Grimley, b J. Ogden	3
Orton, not out	3
Stringer, b J. Ogden	0
Grant, b Greenwood	1
Hentaze, b J. Ogden	19
Williams, c and b Greenwood	1
Towers, b J. Ogden	3
Poole, b Greenwood	5
Extras	7
Total	98

BUNTING.

Watson, c and b Williams	13
A. Simpson, c Towers b Orton	27
J. Simpson, c T. Grant	8
Rudden, b Orton	8
Rowley, c Poole b Williams	15
J. Ogden, b Orton	0
R. Ogden, b Williams	1
Greenwood, b Orton	0
Marsden, b Orton	0
Burtt, l. b. w., b Orton	0
Extras	4
Total	76

The North Billericas defeated the Bunting Reserves by a score of 36 to 15 at North Billerica Saturday.

ZIONS VS. WEST INDIA.

On the Zion cricket grounds in South Lowell tomorrow an all-day cricket game will be played between the undefeated Zions and the West India Wanderers of Boston, a colored team, well up in the Boston division of the State league. The game is scheduled to commence at 11 a. m. with an hour for luncheon at 1 p. m. Mayor James B. Casey will visit the grounds during the afternoon and make an address from the club house on sports.

CRICKET LEAGUE STANDING.

	Won	Lost	P. C.
Lynn Wanderers	7	2	.777
Brockton	6	2	.750
Mohair	6	3	.666
Lawrence	4	3	.571
Bunting	5	4	.555
Everett	4	4	.500
East Boston	4	5	.444
Merrimack	3	5	.375
West India	2	7	.222
Boston	1	7	.125

BAD FALL

WOMAN FELL THROUGH STREET CELLAR DOOR.

BOSTON, July 3.—A woman's cries of distress were the cause of much excitement on Willet street in the West End shortly after 10 o'clock last night. At first it was difficult to tell whence the cries came, but after a quick search by a few men the prostrate form of a woman was found at the bottom of a flight of cellar stairs leading from the street.

She was badly hurt, and the ambulance from the Relief hospital was called. The doctors who examined the woman say she received many bad contusions, but her condition is not serious.

The woman told the doctors that, while walking along the street, she fell through a street cellar door which had been left open.

Mrs. Elvira E. Gladwin, supreme deputy I. H. D. of Malta returned last evening from Leominster where she inspected Mizpah consistory of that town. She reports the consistory in a flourishing condition. Following the inspection an interesting musical and literary program was carried out. Mrs. Gladwin was the guest of supreme Notre Dame Mrs. Addie W. Conant of Leominster whose hospitality is well known. Mrs. Ella B. Miller W. S. C. assisted in the work.

"The Very Best You Ever Used" for Derangement of the Stomach and Bowels

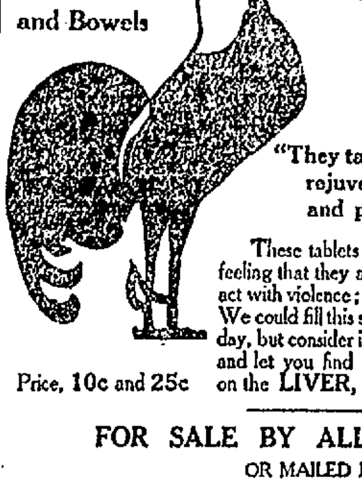

For Constipation and Sick Headache, Liver Complaint and Dyspepsia, from one to two

"Good Morning Call" TABLETS
Trade Mark

will have a pleasing effect.

"They take away that tired feeling, rejuvenate the organic system and prolong life's pleasures"

These tablets act upon the bowels without you feeling that they are at work, they do not gripe nor act with violence; they are a gentle laxative. We could fill this space with a new testimonial every day, but consider it best to tell you about the tablets and let you find out how very pleasantly they act on the LIVER, STOMACH, BOWELS.

Price, 10c and 25c

FOR SALE BY ALL DRUGGISTS

OR MAILED BY

"Good Morning Call" Co., Sole Makers, Haverhill, Mass.

WE GUARANTEE OUR COAL

We Guarantee the Weight, Quick Delivery, Clean Prices

BURN WILSON'S COAL

No. 4 Merr'k Sq. TELEPHONES. No. 700 Broad'y.

GEORGE W. TILTON

Man Bitten by a Dog Died of Hydrophobia

George W. Tilton died of hydrophobia at his home, 8 Whipple street, at 12.30 o'clock this morning. Mr. Tilton was bitten while attempting to save his daughter, Mrs. Hodgman, from the savage attack of a pet dog that went suddenly mad. That was several weeks ago. Mrs. Hodgman died of the dread disease shortly after returning from New York where she and her father took the Pasteur treatment.

It was believed that Mr. Tilton had recovered from the disease. The doctors said his condition was not nearly so dangerous as that of his daughter because the dog bit him after biting her and it was argued that most of the poison went with the first bite.

Although Mr. Tilton has been in poor health for the last few weeks it was not until last Friday that hydrophobia symptoms manifested themselves and Dr. Guy Holbrook was called.

Mr. Tilton suffered severe attacks of the usual spasms. His jaws became set and at the sight of liquid food he became delirious and it was with difficulty that his attendants managed to keep him in bed. The spasms came in rapid succession yesterday and in one instance he jumped out of bed and ran about the house in a dazed condition.

It was about three months ago that Mrs. Josephine Hodgman was bitten by her pet dog. She was busying herself about the house and was attacked by the dog while arranging some books. Her father heard her cries for help and rushed to her assistance. The dog had bitten Mrs. Hodgman in the face and before Mr. Tilton had succeeded in throwing the animal down cellar he received two bites, one on the face and the other on the arm.

The dog was shot while in the cellar and his head was sent to the state board at Boston, where it was discovered that the animal had rabies. On advice of their physician, Dr. Holbrook, Mr. Tilton and his daughter went to New York and took the Pasteur treatment, but not until the fourth or fifth day after. They took the full treatment. Both seemed to have been cured but Mrs. Hodgman was taken sick shortly after arriving home and died of hydrophobia. At the time of his daughter's death Mr. Tilton was in fairly good health and expressed the belief that he would escape the disease, but the deadly poison was but sleeping in his system and eventually caused his death. His suffering was painful to witness and before the end came it was found necessary to strap him to his bed.

WHITE MOUNTAINS

GRAND SCENERY AND WONDERFUL WORKS OF NATURE.

The White Mountains of New Hampshire are famous the country over as America's most beautiful summering section. The awe-inspiring and wonderful scenery; the magnificent grandeur of these "Crystal Hills;" the numerous handiworks of nature—interesting ravines; high mountain cliffs; wonderful, gorgeous, towering peaks; the marvelous profile in rock of the "Old Man" in Profile Notch and the figure of the White Horse of North Conway. There is something new to see every day in the mountains. The hotels range from the most palatial and sumptuous hostelries in the country to delightful boarding houses and cosy cottages and camps. Visit the mountains on your vacation! You will then realize the magnificence of New England scenery. A beautiful portfolio containing choice half-tone reproductions of the handsomest mountain scenes, entitled "Mountains of New England," will be mailed to any address by the general passenger department, Boston & Maine railroad, Boston, upon receipt of six cents, and a descriptive book, profusely illustrated and containing a detailed description of the mountains, will be sent upon receipt of two cents in stamps; also a colored "Bird's Eye view of the mountains as seen from the summit of Mount Washington," will be sent upon receipt of two cents in stamps; also a whole for fourteen cents.

Water coolers at the Thompson Hardware Co.

EVERY HOUR OF THE DAY

Falls & Burkinshaw, 48 Middlesex st.; Albert F. Moors, 62 Gorham st., opposite Post Office; Ellingwood & Co., cor. Central and Merrimack sts.; C. E. Carter & Co., 48 Branch st.; Frye & Crawford, 324 Merrimack st.; Davis Sq. Drug Store; A. F. Story & Co., 624 Gorham st.; the reliable druggists are having daily calls for "HINDIPO," the new Kidney Cure and Nerve Tonic that they are selling under a positive guarantee.

Its merits are becoming the talk of the town and everybody wants to try it, and why not? It costs nothing if it don't do you good—not one cent.

They don't want your money if it does not benefit you, and will cheerfully refund the money. Try it today.

FOLEY'S KIDNEY CURE
Makes Kidneys and Bladder Right

BASE BALL
WEDNESDAY
LOWELL VS. HAVERHILL

Game called at 3 o'clock.

LOWELL, MONDAY, JULY 3, 1905.

A. G. Pollard & Co.

BASEMENT DEPARTMENT

The Most Economical Shopping Place In New England

SPECIAL OFFERINGS IN

Men's and Boys' Negligee Shirts

AT 45c—We sell Men's Shirts, in light and dark and medium colors, of madras, cheviot, fancy fronts, with body to match, well made and fast colors, never sold less than 50c and look good enough for 75c, our price.....45c EACH

Boys' Shirts, made just like the men's above, of madras, gingham and separate cuffs and worth usually just as much as the men's but we sell them only.....38c EACH

WE ARE OPENING NOW OUR LAST CASES OF "SECONDS" OF

MEN'S UNDERWEAR

All sizes in Balbriggan Shirts and Drawers—

50c quality for..... 33c
25c quality for..... 18c

DON'T MISS GETTING ONE OF OUR HANDSOME SATEEN FLAGS FOR 25c EACH

BASEMENT

A. G. POLLARD & CO.

Freezers

White Mountain is the best we have. All sizes. Our prices are low, order now.

We have a few Icelands, shopworn but all in good order. We offer them at low price.

Ice Shavers
Lemon Squeezers
Cork Screws

We have the Yankee Cork Screw.

THE Thompson Hardware Company extends congratulations to the Great American People on this 129th Anniversary of the Independence of the United States of America, the grand old Fourth of July.

Let Us Help You Celebrate

Nothing more acceptable than a good rest after seeing the sights of the day, by getting into one of our Hammocks. Prices low, styles right.
75c to $6.00

Water Coolers, Blank Cartridges and Canes, 22's 8c Box, 32's 16c Box
Cow Bells 10c Each

Flags

"The Star Spangled Banner," sizes 2x3 to 10x18.

CROQUET, $1 UPWARDS

PICNIC BASKETS, GREAT VARIETY

LAWN SETTEES, 69c TO $1 50

CAMERAS $1 UPWARDS

N. B. OUR TEAMS WILL BE RUNNING UNTIL LATE TO NIGHT

THE THOMPSON HARDWARE CO.

PROGRESS of the THRIFTY

A Little Saved Each Day Soon Leaves Poverty Far Behind

JUST A LITTLE SUBSTANTIAL PROGRESS EVERY DAY—THE YEARS PASS SWIFTLY BY—AND THE THRIFTY MAN OR WOMAN BECOMES FINANCIALLY INDEPENDENT. FEW TRY IT AND FAIL—THE MAJORITY DO NOT EVEN TRY. COMMENCE NOW. ADJUST YOUR LIVING EXPENSES TO THE GINTER STANDARD OF PRICES, QUALITIES AND SERVICE AND THE VOLUME OF YOUR DAILY SAVINGS WILL SURPRISE AND PLEASE YOU.

SEASONABLE SPECIALTIES

Shredded Wheat Biscuit, pkg..... 9c
10 lb. pail Silver Leaf Lard..... 93c
Best Peanut Butter, lb..... 10c
York State Pea Beans, pk..... 49c
10 lbs. Best Rolled Oats..... 21c
3 lb. can Solid Packed Tomatoes..... 7c
2 lb. can June Peas or Maine Corn..... 7c
2 lb. can Fancy Wax Beans..... 6c
Quart bot. West India Lime Juice..... 10c
Bon Ami, cake..... 7c
Golden Rose Flour, bag..... 79c
Fancy Steak Salmon, can..... 13c

MEAT

Armour's Cooked Ham, lb....25c
North Pork Sausage, lb.....10c
2 lbs. Rump Steak.....25c
Fancy Rib Roast Beef, lb....12c
Armour's Choice Hams, lb....14c

BUTTER

The product of finest Jersey Cream that Vermont's unsurpassed creameries can produce.
5-lb. box (square or round) $1.25
Lb., cut from tub..... 25c
Finest Elgin Butter, lb.....21c

FRUIT

Melons, each 5c
Large Messina Lemons, doz..19c
Plums, doz. 10c
Large Pineapple.....3 for 25c
Native Strawberries....2 for 25c

Cracker Sale

The following deliciously crisp, regular 13c and 15c goods, 3 lbs. 25c

Assortment—Vanilla Creams, Sugar Jumbles, Fig Bars, Lemon Wafers, Nic-Nacs, Cocoanut Sensations and Atlantic Creams.

Fancy Saltines, Graham, Vanilla Creams and Lemon Snaps, pkg. 4½c

EGGS

Right from the Mother Hen. The largest, brownest and freshest stock, bringing to you memories of the good old days upon the farm.

"Cape Quality" brand, doz...22c
"Eastern" brand, doz.....18c

TEAS

"Golden Rose" Teas are delicate, flavory and fragrant because selected from the tenderest top leaves of the plant.

Per Lb. 35c, 3 Lbs. $1

VEGETABLES

Green Peas, pk.....25c
New Potatoes, peck.....19c
New Beets.....3 Bunches 10c
Lettuce.....2 heads 5c
New Cabbage, lb..... 3c

Fancy Groceries

Blue Label Catsup, bot.....17c
Walter Baker's Cocoa, can...16c
Ivory Soap, bar..... 4c
Jell-O, pkg. 8c
Full Cream Cheese, lb.....14c

GINTER'S 141 MERRIMACK ST. Phone 302. Free Delivery

Charles J. Bonaparte, the New Secretary of the Navy

CHARLES JOSEPH BONAPARTE of Baltimore, recently called into President Roosevelt's cabinet as secretary of the navy, combines in his personality all of the essential characteristics of the typical American citizen and that fine flavor of prestige which even in a republic is inseparable from regal associations. His friends and admirers—he has hosts of them—affirm that his is a remarkable instance of atavism; that the Napoleonic genius which has been dormant for a generation has reasserted itself in the person of the American grandnephew of the great first consul and the great-grandson of his wonderful mother, Letitia Romolino.

Nothing is more indicative of Mr. Bonaparte's originality and force of character than his lofty contempt for popular heroes, men accepted by the rank and file as such. To him a public man is good or bad, wise or foolish, according to the facts on the record, and what he has in his mind to say upon the subject is never withheld from motives of expediency. An example of this almost reckless independence of action was when Mr. Bonaparte as overseer of Harvard university voted against conferring the degree of doctor of laws on President McKinley. It was a radical act, and it required courage. The men were members of the same party and personal friends. The Baltimore lawyer's objection was based upon the ground that he did not consider the degree appropriate for a man of Mr. McKinley's attainments. It was purely a question of fitness. He would have offered an equally strong objection to conferring the degree of doctor of divinity upon a mighty hunter like Mr. Roosevelt. He believed that he saw an incongruity, and he declined to be a party to it.

Mr. Bonaparte is a man for whom no office, no renown, no adventitious honor of any description, glosses over the simple facts of history. No man of his type can ever become a popular celebrity. It is perfectly evident from Mr. Bonaparte's past record that he has not expected to become anything that he isn't, perhaps not so much as he actually is. He could not be a party man in the ordinary sense if his very life depended on it. He could not endure the thralldom of party organization. It is equally certain that no organization could endure being held responsible for his ways of doing.

Men who could not be like him if they would and would not if they could do not fail to recognize his worth. When he gives his support to any cause its champions realize that a great deal has been accomplished. He is literally at the front of reform in his state, literally because no one else is prepared to go as far as Mr. Bonaparte or even to stand beside him. That absolute sincerity which is not an essential feature of politicians of even the better sort is his almost to the verge of brutality. He seems to take an almost cannibalistic delight in flaying a political rascal of any kind, and it does not matter to him that his victim is of his own party.

As president of the Maryland Civil Service Reform association Mr. Bonaparte did yeoman service in his state. When the association committed itself to the advocacy of a measure which he regarded as a backward move he resigned and did not return until time had shown the soundess of his views. When he went back he received a welcome which would have warmed the heart of a man less self critical. It must not be inferred from this that Mr. Bonaparte's manner is churlish or his point of view pessimistic. On the contrary, he is the very personification of geniality and is endowed with the keenest appreciation of humor, although he insists that it shall be genuine. He does not expect to find perfection in his neighbor, but he does not believe in shutting his eyes to the good traits of mankind.

Mr. Bonaparte has been the open enemy of the professional politician for a quarter of a century. He has also been an aggressive enemy. He has done more actual fighting against rings and ringsters in the state of Maryland than any dozen other reformers, and he is most cordially hated on account of that fact. The reason why he was requested by President Roosevelt to assist as special counsel in the prosecution of the postal thieves and grafters was because he had shown such zest and capacity for the business. He also has the reputation of never letting go until he has brought the truth to the surface. He has all the tenacity and insistence of his famous great-uncle.

Personally Mr. Bonaparte would not be considered an attractive man. A stranger on meeting him in the street would be apt to think him eccentric. This is on account of a peculiar nervous movement of his head and a strange, jerky habit of locomotion. When in conversation with a visitor at his house or in his office he shifts about continually in his seat and indulges in a variety of rather mystifying gestures and facial contortions. This is due to his intense earnestness and a temperament acutely nervous. All of these bodily idiosyncrasies disappear when Mr. Bonaparte delivers an address. He is singularly impressive as a public speaker and most felicitous in his choice of terms. Whenever he is announced to speak he is certain of a large and intelligent audience. He is entirely at his ease on the rostrum or before a jury. He never makes a misstatement in public or is betrayed into saying something which may be contradicted. This is probably the reason why he possesses the public confidence to such a remarkable degree.

Although Mr. Bonaparte is a multimillionaire, the extent of his possessions is not known definitely. His annual income from his law practice has not been far from $30,000 for many years, and he is a large holder of real estate in and around Baltimore. In the printed tax lists he always appears as one of the heaviest taxpayers in the state. Dating back to the early days of the last century, the Bonaparte family forms a portion of what is admitted to be the real aristocracy of Baltimore—a group of families that descended from the English gentlemen who came over with the Calverts and the French nobility that sought a refuge in America during the troublous times of "the Terror." Prince Jerome Bonaparte, the founder of the American branch of the family, then a youth of nineteen, became infatuated with the charms of the beautiful Miss Elizabeth Patterson of Baltimore and married her. This marriage became a matter of international interest when the ambition of the emperor prevailed upon the incontinent Jerome to desert his American wife and become king of Westphalia. Mr. Bonaparte bears a striking resemblance to his cousin, Napoleon III. In his city residence there is an apartment called the Napoleon room which is filled with mementos of this noted family.

Several years ago Mr. Bonaparte purchased a fine residence in the suburbs of Baltimore. He is strongly averse to living in close proximity to the bustle of a great town, but the rattle of the wheels and the clang of the gong followed him. Finally the track layers came directly in front of his home. He offered the company a small fortune to go elsewhere, but it was of no avail, and as a result he deserted the spot and bought a lofty hill about twenty miles from the city, on which he erected one of the most stately homes in Maryland. It is nearly a mile from the nearest roadway and fully ten miles from a railroad. In this charming retreat Mr. Bonaparte spends much of his time reading, walking about the estate and entertaining his friends. One of his most intimate associates is Cardinal Gibbons, who makes long and frequent visits and is always a welcome guest.

Charles Joseph Bonaparte was born in Baltimore, June 9, 1851. His father, Jerome Bonaparte II., disappointed his ambitious mother, the charming Betsy, who had selected a bride of royal lineage for him, by marrying Miss Susan May Williams of Boston. Two sons were born of this marriage—Jerome, who died in Washington a few years ago, and Charles, the subject of this sketch. Mme. Patterson Bonaparte died at the age of ninety-three and left her great wealth to be divided equally between her grandsons. Charles was graduated from Harvard in 1871 and three years later from the law school of that university. In 1875 he married Ellen Channing Day of Newport, R. I., and went to Baltimore to reside. He is a devoted Roman Catholic, and in 1903 was awarded the Laetere medal, given annually by the University of Notre Dame, South Bend, Ind., for distinguished service to the interests of the church. The Bonapartes are childless, and at his death the vast estate will pass out of the family, unless, indeed, it is given to the European relatives. Those who know Secretary Bonaparte would not be astonished if it should happen so.

CHARLES E. BENTLEY.

CHARLES J. BONAPARTE.

DANGEROUS FEAT.

For a feat of dexterity and nerve it would be difficult to surpass that of the Bosjesman of South Africa, who walks quietly up to a puff adder and deliberately sets his bare foot on its neck. In its struggles to escape and attempts to bite its assailant the poison gland secretes a large amount of the venom. This is just what the Bosjesman wants. Killing the snake, he eats the body and uses the poison for his arrows.

WITHOUT ROLLING STOCK.

There is in existence in London a railway company that possesses no rolling stock. It is the West London Extension railway. All the other great railway companies use the line, but the W. L. E. R. only possesses the metals.

THE LONG JOURNEY OF A FOUR-YEAR-OLD TRAVELER.

Gertrude Eidelhoff, four years of age, has recently made the journey of 7,000 miles from California to Germany. A tag on her shoulder commended her to the kind offices of conductors and stewardesses. Her father disappeared some time ago, and her mother cannot yet afford to make the journey. They have

relatives in the old country, who sent money enough to pay one second class passage. The mother decided to send the child and follow later. The little girl met with the most careful and kindly attention and was given the best of everything. She rode in Pullmans and went in the first cabin on the steamer. Every railroad man with whom she came in contact became her obsequious courier and every stewardess her loving nurse.

A NOVEL HUMAN GYROSCOPE.

The novel apparatus shown in the picture is the most recent effort to supply the demand for difficult and dangerous exploits which the Parisian public is constantly seeking. This latest at-

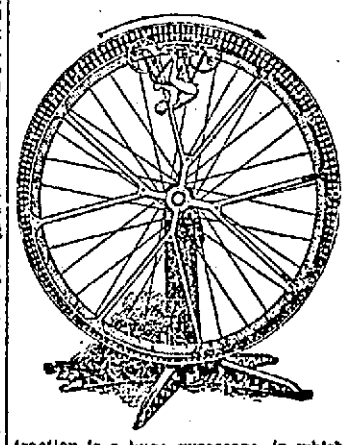

traction is a huge gyroscope, in which a bicyclist travels round the inner side of a moving track or wheel. To make the feat extra hazardous the wheel is elevated to a considerable height.

Annual Meeting of the Country's Educators

THE great National Educational association, including in its membership 51,000 teachers and educators of the country, will meet in annual convention at Asbury Park, N. J., the third of July. The attendance upon this occasion is expected to surpass every previous convention in the history of the association. To properly receive the expected 35,000 people Asbury Park, through a local committee of a hundred business men, has been devoting its energies for the last three months. The labor of preparation has been done under the supervision of general committees and subcommittees with such good result that all along the beautiful north Jersey coast and the chain of summer resorts that extend from Long Branch to Spring Lake, and that includes in its territory magnificent hotels and summer mansions, there will come into being perfect order and accommodation for the vast throng soon to be scattered upon its friendly shores.

Some idea of the magnitude of the National Educational association, its power and influence, may be gathered from the fact that every year it injects into the national educational life of America new problems and educational sequences, growing out of the annual convention debate and discussion. This association is not limited in its scope; its objects are broad and all absorbing; it derives its strength from the rank and file as well as from the national leaders in the great field of education. From an insignificent body organized in 1854 it has developed along healthy lines into the power and prominence of today.

The stamp of convention favor has been imprinted alternately upon the east and upon the west. The scene of action has successively shifted from Denver to St. Louis and from Boston to Asbury Park. In the wake of the vast host which will assemble in the twin cities, Asbury Park and Ocean Grove, on July 3 there will follow a great throng of affiliated educational bodies. These will share in shaping the thought and intellectual growth of the American youth for the next decade. Some idea of the field covered by the programme of the National Educational association at the forty-fourth annual convention may be obtained from a knowledge of its departmental divisions. Housed in the public halls, churches, assembly rooms and casinos of these populous and fashionable resorts, the national educators will sound the slogan of progress from the departments of kindergarten education; of elementary education; of secondary education; of higher education; of normal schools; of manual training; of art education; of music education; of business education; of science instruction; of school administration; of library; of special education, and of Indian education. In addition to these there will be meetings of the National Society For the Scientific Study of Education, of the American Historical society, of the American Mathematical society and of the Educational Press Association of America.

The general sessions of the association will be held in the Ocean Grove auditorium, which has a seating capacity of 10,500. From the immense platform there will be promulgated new ideals of instruction and a wealth of literary thought that, following the custom of years, will find their way into the annual year book and thence to every educational center in the United States.

The Educational association convention is managed and controlled like an army. Its general sessions are under the supervision of the president, who in this case is William H. Maxwell, superintendent of schools of New York city. Every department has a separate president, to whom is committed the care and leadership of that particular branch of instruction. To give in detail the subjects discussed at the general sessions and by the several departments of this complex educational society would be out of place. The papers to be read and the series of public addresses are given in the programme, which is now in the hands of every member of the association and is generally distributed throughout the country. The preliminary ceremonies include an address of welcome by Edward C. Stokes, governor of New Jersey, which will be responded to by Albert G. Lane, former president of the National Educational association.

Not the least interesting and important feature of the great convention and one that has given unusual eclat to the gathering is the presence of President Theodore Roosevelt, who is scheduled to address the convention in the Ocean Grove auditorium on the seventh of July. This will be the second time that President Roosevelt has honored Asbury Park and Ocean Grove with his presence. Several years ago at the close of the Spanish-American war he spoke from the same platform to 12,000 people. A special escort will take charge of the president during his visit.

The educators of the country when the question of a convention meeting place for 1905 was first brought before them for action almost unanimously turned their eyes to the twin cities by the Jersey shore to which their memories reverted as a result of the convention held there in 1894. The conditions for handling a body of such proportions are ideal. Both Asbury Park and Ocean Grove abound in public buildings, which can be readily utilized for departmental work. The matter of entertainment in a summer resort like Asbury Park is a detail of minor importance. The teachers will take from the Jersey shore renewed strength, and the sun brown that comes from daily contact with the sea and the white sands where their pleasure hours will be passed. The local committee, however, alive to the importance of more gorgeous and artifical entertainment, has arranged to give during the convention week the Wesley Lake carnival, one of its great mid-summer nocturnal exhibitions. Upon the invitation of President Maxwell an additional five days' entertainment at the close of the convention is offered in New York city, where a programme of rare merit has been outlined. In the aftermath the teachers of the city of New York, with Columbia university and New York university co-operating, will afford exceptional and favorable opportunities, as stated in the programme, for visiting the many points of interest in New York and vicinity.

In Asbury Park the committee has obtained hotel and boarding house accommodations in advance for 30,000 people. All the suburban resorts have been called upon for assistance, and each having trolley connection has responded nobly to the call. The headquarters of the association will be established at the Coleman House, Asbury Park. State headquarters have also been obtained for every state in the Union at the principal hostelries in Asbury Park and Ocean Grove located in close proximity to the famous Asbury Avenue Beach Casino, which is set apart for registration quarters and the validation of railroad tickets.

There will be a general illumination of the board walk. The Casino, The Arcade (a Venetian structure lately added to the attractions of Asbury's beach front) and a liberal supply of bunting from hotel verandas will help to designate the several state headquarters and meeting places.

The present officers of the National Educational association are: William H. Maxwell of New York, president; John W. Cook of DeKalb, Ill., first vice president; James W. Crabtree, Peru, Neb., treasurer; Albert G. Lane, Chicago, chairman of the board of trustees; W. T. Harris of Washington, United States commissioner of education, and Irwin Shepard of Winona, Minn., secretary.

The officers of the local general committee are: T. F. Appleby, president; R. A. Tusting, vice president and general secretary; Claude V. Guerin, recording secretary; Clarence S. Stoner, treasurer.

J. H. HOWLAND.

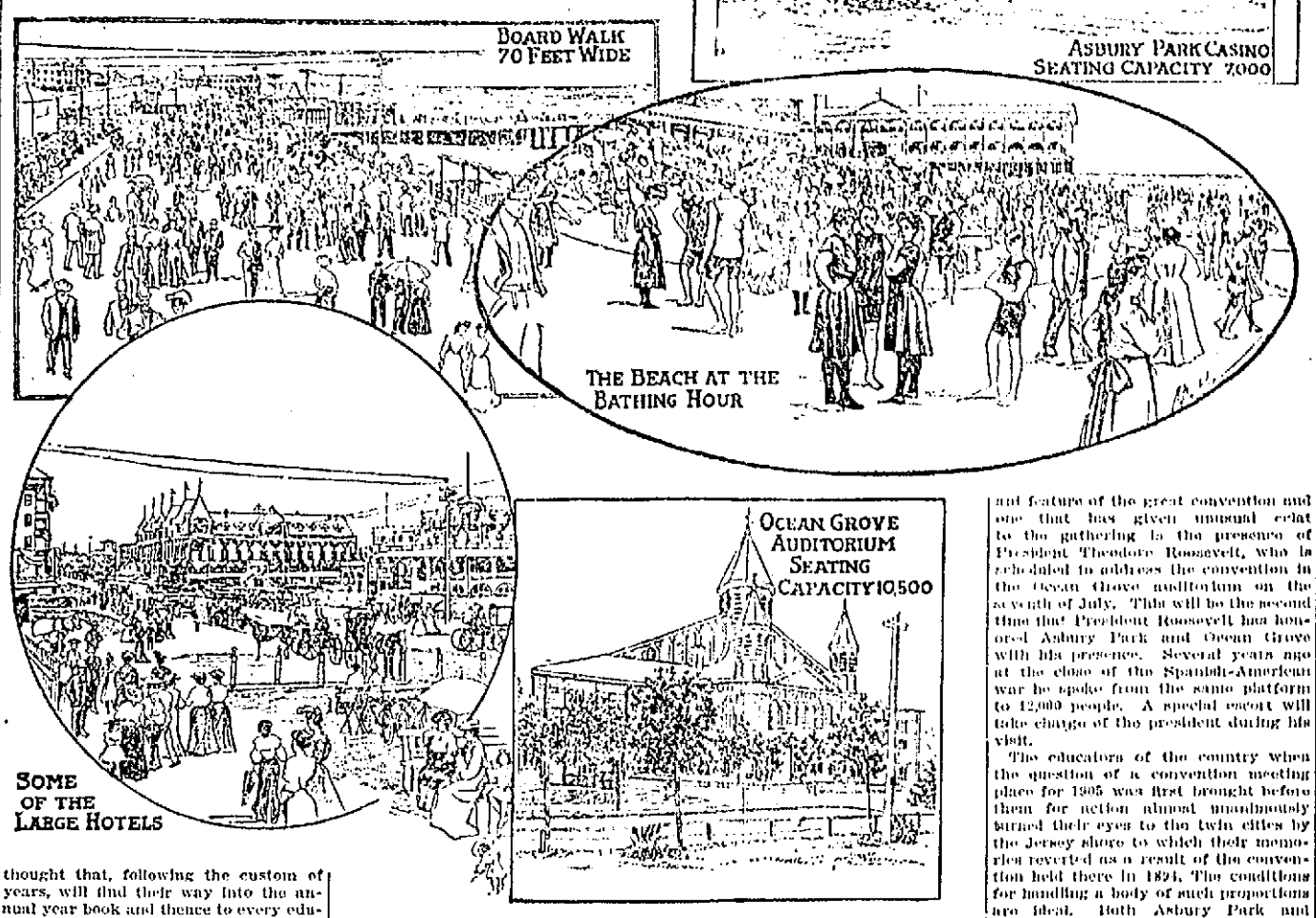

SOME VIEWS OF ASBURY PARK.

HIGH ANGLE FIRING BY THE JAPANESE.

The cut illustrates the manner in which the Russian troops were dislodged from their places of refuge during the retreat from Mukden. For the first time in the present campaign the Japanese obtained excellent results from their high angle Canet guns. When the Russians encamped for the night they selected positions which

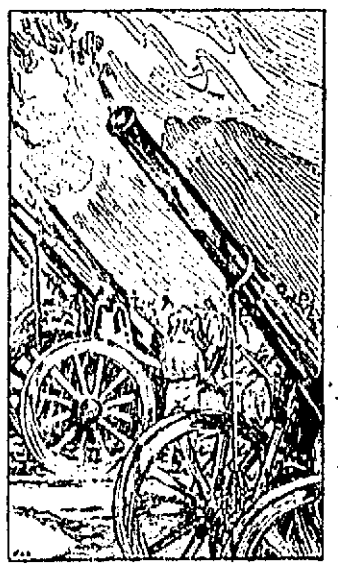

were protected from the enemy by high hills. By means of these Canet guns the Japanese were enabled to send projectiles over the tops of the hills and to land them in the enemy's camp. The czar's discouraged soldiers were unused to this species of artillery fire and could only pull up stakes and resume their flight.

COPPER DISCOVERY.

A very rich discovery of copper is reported to have been made recently in the department of Yoro, Honduras. Those who have examined it state that the amount of ore is very large and very rich, running from 15 to 60 per cent copper. The discoverers have located eight well defined veins, which can be traced for miles on the surface, two of these being twelve feet wide, one ten feet and one fourteen feet. It is calculated that the entire body will average 50 per cent copper.

RICH BRITONS.

Among Britons J. B. Robinson is said to possess $100,000,000; J. J. Astor, $75,000,000; Lord Rothschild, $75,000,000; Lord Iveagh, $70,000,000; Baron A. Rothschild, $70,000,000; Duke of Devonshire, $50,000,000.

NEW CHINESE COTTON MILL.

Shanghai has a new cotton mill owned by a native Chinese company, with a mandarin as president. The mill has 40,000 spindles, and the cotton used is of Chinese growth. The help numbers 2,000, all women and children.

INTERESTING PICTURES GATHERED FROM FAR AND NEAR

THE NEW ROCKEFELLER INSTITUTE FOR MEDICAL RESEARCH

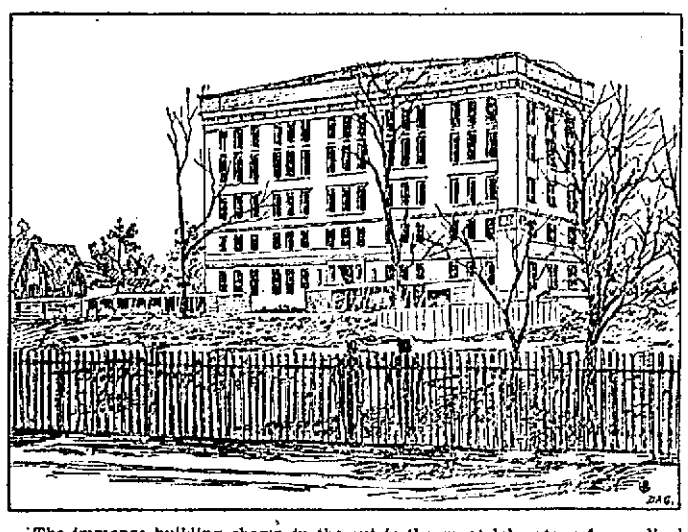

The immense building shown in the cut is the great laboratory for medical experimentation which has been founded by John D. Rockefeller in the city of New York. It occupies a very extensive site along the East river from Sixty-fourth to Sixty-seventh street and is rapidly approaching completion. It is built upon the spot where once stood the mansion of Governor De Witt Clinton. All medical men are looking forward with great interest to the completion of the work and the opening of the institute. The building will cost $325,000, and Mr. Rockefeller has endowed the undertaking with the munificent sum of $1,500,000.

THE OLDEST CHURCH BUILDING IN NEBRASKA.

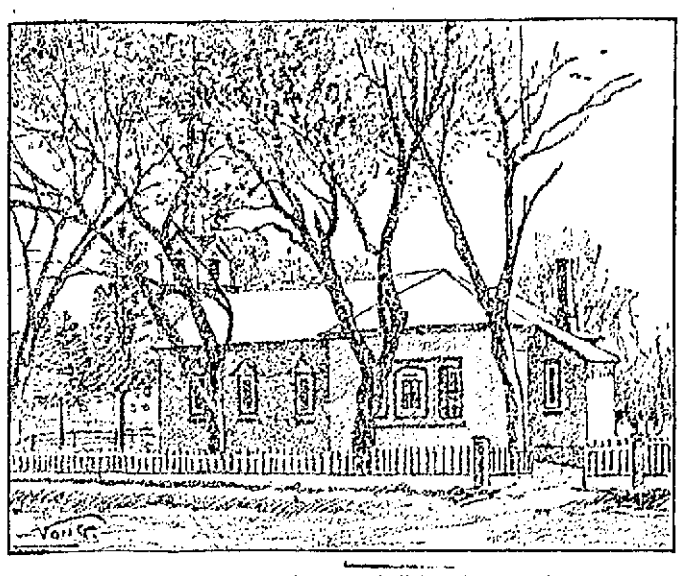

In tearing down one of the walls of the building shown in the cut in order to rebuild it more substantially the date 1858 was discovered on one of the timbers. This proves its claim to be the first church building ever raised in the state, which was then but a territory. This historic Presbyterian church, ancient as matters are reckoned in Nebraska, is in the pretty little town of Bellevue, in the central part of the state. The church has been enlarged and practically rebuilt, but care was taken to preserve as much of the original structure as possible. There is only one person living who was a member of the first congregation, J. S. Betz, now over eighty years of age, but still a regular attendant at the services.

A TRAINED FISHING CORMORANT.

The curious feathered specimen shown in the picture is a cormorant of the species employed for fishing purposes in Japan. The custom of training these birds for actual service in the fisheries is of great antiquity. It is confined to river fishing, and certain villages in the interior of Japan have a

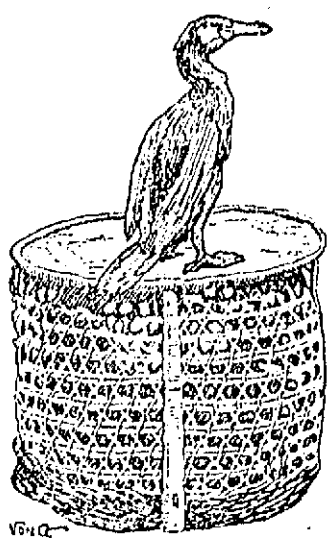

monopoly of it. The fishing is conducted from boats, and the bird is controlled by means of a slender cord which passes round the breast and is tied in the middle of the back. Each boat has a crew of four men and is provided with a complement of sixteen cormorants.

A HAUNT OF WALTER RALEIGH.

The spot shown in the picture is reputed to be the quiet retreat into which Sir Walter Raleigh, the first tobacco smoker in England, was wont to retire when he desired to commune with nature and enjoy the new found solace

which he had learned to extract from the fragrant Virginian weed. It is in the ancient town of Sherborne, England, which this summer is celebrating the twelve hundredth anniversary of its birth. According to tradition, Sir Walter was smoking in this secluded spot when his servant, who had never seen anything of the kind, thought his master was on fire and threw a jug of ale over him to extinguish the conflagration.

A JAPANESE DIPLOMA.

The peculiar characters shown in the cut were taken from the diploma of honor awarded to Colonel Henry E. Dosch, director of exhibits at the Lewis and Clark centennial at Portland, Ore., by the Japanese government. They represent the signature and great seal of the mikado. The Japanese written

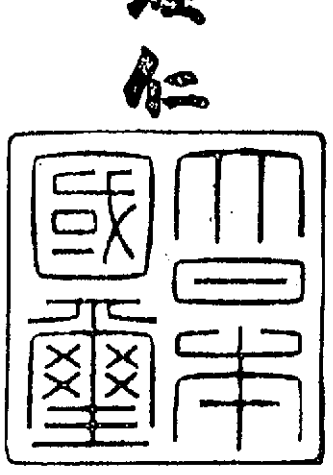

language, like that of other oriental nations, is ideographic, expressed by means of symbols, figures and hieroglyphics which suggest an object by some peculiarity of construction. The language is written in vertical columns and is read downward, from right to left.

COSSACK SENTINELS IN MANCHURIA.

The cut is from a photograph taken by an American war correspondent and shows a group of Cossacks acting as sentinels for the Russian army in Manchuria. These Cossacks have always appeared in history as the czar's most

invincible fighters, but their record in the present war is utterly destructive of their old time reputation for bravery. It does not seem, either, that they have distinguished themselves as scouts. The Russians have on all occasions been grossly ignorant of the enemy's position. Much of this force has been recruited from the empire's eastern tribes. The Cossacks in the picture are more like Chinamen than Russians proper.

THE RUSSIAN DVORNIK, OR HOUSEKEEPER.

The cut illustrates a type of lower class Russians found in all cities in the empire, but more abundantly at the capital. The dvornik, or housekeeper, is a fixed institution in Russia. He is really a variety of watchman, each building of any pretensions being provided with one. Wrapped in a fur lined

greatcoat, muffler and foxskin cap and provided with a whistle of the shrillest description, the dvornik takes his stand in the doorway of the building he is engaged to watch and remains at his post until daylight. He soon becomes adept at sleeping in a standing posture, and one may pass through a street after midnight without finding a single dvornik awake.

LIVELY EXERCISE FOR CRACK FRENCH CAVALRYMEN.

The cut illustrates some gala day maneuvers which took place recently at a military tournament in Paris. Cavalry fights with fleeing dummy horsemen are part of the regular training, but on this particular occasion the entertainment was made more striking by sending the mounted manikins over a course made difficult by hurdles and other obstacles. One of the most notable features of the game was the adroitness with which the horses trained to carry the dummies managed to avoid the thrusts of the pursuers.

SOME RECENT INSTANCES OF HOUSE MOVING.

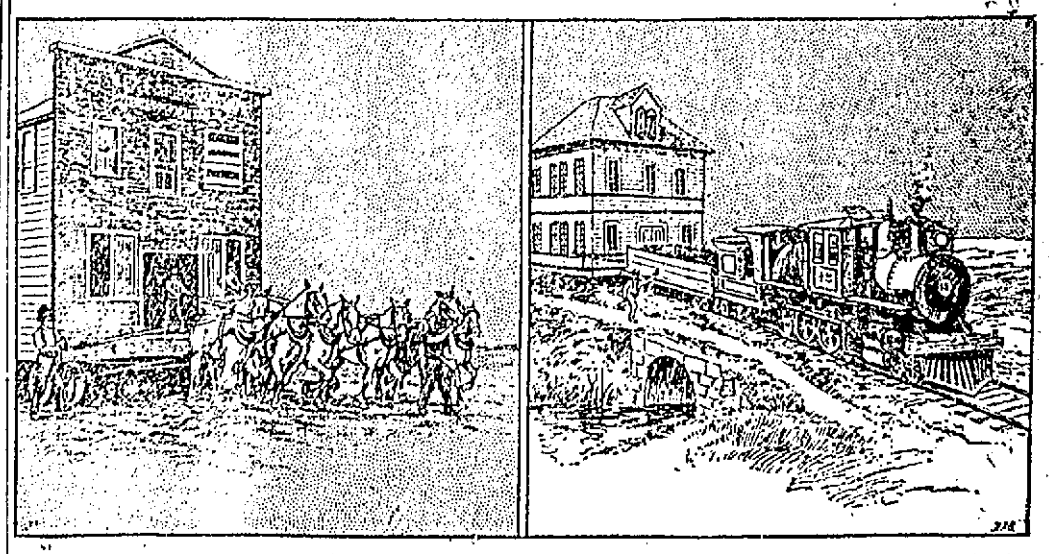

The cuts illustrate two rather remarkable examples of house moving which have recently been accomplished, one a bank building in Dakota and the other a courthouse in Kansas. The bank was transferred a distance of about fifteen miles, being hauled over the country by teams of horses attached to trucks at the front and sides of the building. The bank was moved without disturbing anything inside the structure. The courthouse was moved nearly ten miles by means of a locomotive. The county voted to change its seat, and it was decided to remove the courthouse. Tracks were built at the sides of the building, and a number of flat cars were provided. Large timbers were laid across the cars, and the building was lifted by means of jackscrews and set upon them. Before night the courthouse was in its new position and ready for business.

LOCAL NEWS

Tobin's Printing—Associate Bldg. Tel.

J. J. Cluin Co., expert watch repairers, 19-23 Palmer street.

Hire your hacks at O'Donnell's stables. Tel. 439-4.

When placing insurance consult J. F. Donohoe, Donovan Bldg. Telephone.

The hot weather brings new customers every day to Corey's quick lunch, 43 Prescott street.

BARTENDERS' UNION.

The Bartenders' union was reorganized in this city yesterday afternoon by Organizer John J. Griffin and T. F. Bannon. The following officers were elected for the ensuing term: President Frank McMahon; vice president, John J. O'Rourke; financial secretary, Patrick Galvin; chaplain, Frederick Cronin; inside guard, John J. Fanning; outside guard, Charles H. Beals; treasurer, Michael McPartland; secretary, Charles A. Dugan.

Band concert at Lakeview afternoon of the Fourth.

SHE FORGETS

GIRL SAID SHE DID NOT REMEMBER BEING MARRIED.

HARTFORD, Conn., July 3.—Judge Roraback has refused the application of Mrs. Clayton R. Blake, aged 19, of this city, to annul her marriage, which took place in New Haven on Jan. 21, 1905. It was a runaway match.

Mrs. Blake told Judge Roraback that she had no recollection of her marriage to Blake. She said she was much excited through fear, because he threatened that he would blow her brains out if she didn't marry him.

She said that he met her on the street one morning, when she was going to work, and forced her to accompany him to New Haven. Her only recollection of the marriage was the certificate Blake showed to her when he told her she was his wife.

The Rev. William E. Beardsley, rector of St. Thomas' church in New Haven, and one of the leading clergymen in the state, performed the ceremony.

Judge Roraback said:

"It seems to me that this is a 12th-hour repentance, brought about by the entreaties of the mother or some other influence which I don't know. I'll deny the application."

Paper Napkins LAWLER'S, 79 Mer'k St.

TICKETS

To YARMOUTH, HALIFAX, ST. JOHN, and points in the Provinces by rail or water, at

MURPHY'S TICKET AGENCY,
18 Appleton Street, Opp. Postoffice.

Piles Piles

We will warrant a cure. We mean just what we say. If 1721 Pile Cure does not cure you we will pay you your money back. It has cured hundreds right in this city and it will cure you, if it does not it will cost you nothing.

Remember and call for

1721 PILE OINTMENT

and take no other.

SOLD AT

Goodale's Drug Store

15 Cts

a foot buys a fine house lot in Belvidere

FORT HILL PARK

D. W. Dewar, Agt.

13 Merrimack Sq. Room 4

JOSEPH E. LOUGHRAN
ATTORNEY-AT-LAW
6 Hildreth Bldg. Lowell, Mass.

JAMES E. O'DONNELL
Attorney-at-Law
HILDRETH BUILDING, LOWELL.

Funeral Carriages
A SPECIALTY
Rubber tired hacks only. Good looking horses and reliable drivers at
A. B. HUMPHREY'S
557-561 GORHAM STREET
Telephone 513.

Steamers for Europe
Cunard, White Star, Dominion and Leyland Lines
Lowest rates, and most complete and correct information at
O'DONNELL STEAMSHIP AGENCY
324 Market Street.

JOHN W. McEVOY
Counsellor-at-Law and Public Administrator
187 Central St. Tel. 639-4

J. J. O'Connell J. J. Cashman
J. J. O'CONNELL & CO.
Funeral Directors
1010 Central St. Davis Sq.
Telephone Connection

JOS. F. DONOHOE
Real Estate and General Insurance
Rooms 46-47 Donovan Bldg., 267 Central st., Lowell, Mass. Tel. connections.

PERSONALS

Joseph Lapierre left last week on a trip to Canada. Before returning to Lowell he will visit relatives and friends at Montreal, Joliette and other places.

Rev. Fr. Dubrieul, O. M. I., and Rev. Fr. Desroches, O. M. I., will be absent from Lowell for the next two months.

Miss Mena Arsenault of Merrimack street will spend the next three weeks at Nasoba, Mass., visiting relatives and friends.

Mr. William Martel, a well known young man of ward 7, left Saturday for the west for several weeks' stay with relatives.

The Misses Beatrice and Juliette Turcotte, who have been the guests of Rev. Fr. Drainville of Brockton, Mass., for the past year, came to this city last week to visit relatives and friends.

Charles Tranchemontagne of Salem street, was called last week to the bedside of his mother, Mrs. Joseph Tranchemontagne, who is critically ill. Mrs. Tranchemontagne resides in Napierville, P. Q.

Joseph Magras of Tremont street, left Saturday evening for Quebec, where he will spend the next two weeks.

Fred Coutois, formerly of Lowell, but now of Worcester, was the guest of his father, Mr. Pierre Coutois of Salem street, Saturday and Sunday.

Miss Rose A. Blouin, who resides at 24 Exeter street and Miss Albertine Pavreau, have gone to Providence, R. I., where they will spend their vacation. Before returning to Lowell they will also visit relatives and friends at Pawtucket, R. I.

Registrar Albert Blazon and his brother, Donat Blazon of Pawtucketville, left Lowell Saturday morning for New York, where they will spend the next few days.

The following named will sail on the Ivernia from Boston for Liverpool tomorrow: Mr. Sugden Shackleon, Arthur Shackleton, Mr. Anthony McCarron, Mrs. Ellen Dolan, Mrs. Hannah Willis, Misses Alice E. and Maud D. Willis, Miss Anna M. Bennett, Mr. Dougall Robertson, Mr. Evan J. Davis, Mrs. M. Cooper, John M. Cooper, Mrs. Fanny Norris, Miss Edith Norris, Miss Annie Underwood, Mrs. Sarah A. Aspin, Jas. Lavery, Mrs. Eliza S. Smith, Mr. and Mrs. Frank Smith, Miss Margaret Manson, Miss Bridie Kelley, Miss Sarah Marley, Miss Catherine Ainsworth and Mr. John Barlow. All are booked through Murphy's agency.

Miss Marie E. Jean of 113 Merrimack street, Miss Alice F. Jean of 760 Merrimack street, will spend this month at Hampton beach.

Mr. and Mrs. L. H. Beglo of Levis, Quebec, were the guests of Mr. and Mrs. Pinault of 19 Potter street.

Mr. John Martin of Barhead, Scotland, is visiting his brother, Mr. Charles D. Martin of 28 Wamesit street.

Mrs. Austin Bodwell of Beebe Plain, Vt., is visiting her sister, Mrs. J. Johnston of 29 Bowers street.

Miss Edith Beharrell of Berkley avenue is visiting her uncle, Mr. Dwight Cummings, of Hopedale, Mass.

Mrs. Harriet Shirley and daughter and Miss Edith Cheney will spend the month of July at Ocean Park.

Miss Ethel Qua of Gaylord, Mich., is visiting in Lowell at the home of her cousin, Francis W. Qua.

Mr. and Mrs. L. H. Beglo, the former the Levi conductor of the I. C. R., have been visiting on their wedding tour in Lowell, and were the guests of Mr. and Mrs. Pinault of 19 Potter street. During their stay here they were shown many courtesies by Mr. and Mrs. Pinault and to add to the interest of their visit they were taken on a trip to Boston and the beaches in the vicinity. Mr. and Mrs. Beglo have returned home well pleased with the many kindnesses shown them by Mr. and Mrs. Pinault.

CHELMSFORD

Troop F cavalry left town at 7 o'clock this morning for its annual tour of duty at Westfield, and will be among the first to arrive on the field.

Rev. Grantville Pierce of Townsend Harbor exchanged pulpits on Sunday with Rev. A. D. K. Shurtleff.

The members of the Chelmsford High school alumni held their annual meeting at Odd Fellows' hall on Saturday evening. A business meeting occupied the first part of the evening, the officers elected for the ensuing year being: President, Miss Roberta H. Greenleaf; vice president, Richard Davis; secretary, Miss Florence Feindel; treasurer, Charles Holt; executive committee, Mrs. A. G. Scoboria, Mrs. R. W. Emerson, Miss Goldie Hunt, Stewart Redman, G. T. Parkhurst.

A "spider web" party followed by general dancing provided the social part of the evening. Miss Ena Macnutt and Miss Ethel Hagerman won first prize and William Adams and Mrs. R. W. Emerson the consolation in the spider web contest.

The committee of arrangements were: Miss Bertha G. Bartlett, Miss Edith Hagerman and Miss Roberta H. Greenleaf.

Band concert at Lakeview afternoon of the Fourth.

BADLY HURT

MAN FELL FROM SECOND STORY WINDOW.

BOSTON, July 3.—Walter E. Andrews, 27 years old, married and living at 149 Warren avenue, fell from the second story window in the rear of his home, a distance of 30 feet, into the back yard at 2.30 a. m. yesterday and sustained a fracture of several ribs and the right wrist.

He was sitting in a chair by the window when he fell asleep, and in the midst of a dream he started suddenly and toppled out of the open window, plunging down into the yard. He was taken to the City hospital.

FATAL DIVE

BOY WAS SUFFOCATED IN MUDDY BOTTOM OF RIVER.

BOSTON, July 3.—While bathing at the Porter street beach, in Beverly, yesterday afternoon, Fred Dugan, the 11-year-old son of Cornelius Dugan took a deep dive into the water and was suffocated in the muddy bottom before help could reach him.

Young Dugan was with a party of youngsters, when he dove from the stern of a dory. When the lad failed to reappear his companions became scared and called for help, but there was no one in the vicinity to render aid and the boy perished.

Band concert at Lakeview afternoon of the Fourth.

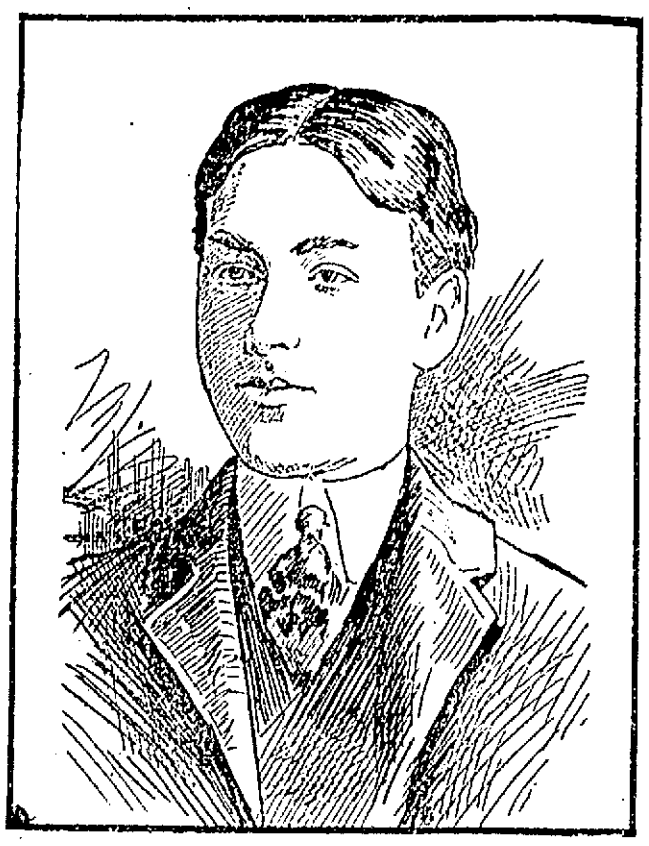

THE LATE THEODORE FARRINGTON.

SIMPLE SERVICE

At Funeral of the Late Theo. S. Farrington

The remains of the late Theodore Sweetsir Farrington, the victim of the automobile accident, which occurred near Woburn several days ago, were consigned to their final resting place in the Lowell cemetery this afternoon.

Services were held at the home of the deceased, 231 Nesmith street, at 12 o'clock this noon and were conducted by Rev. A. St. John Chambre, pastor of St. Anne's church.

The bearers were Messrs. W. A. Burke, R. F. Cowen, J. E. Ditson and F. H. Nesmith.

The interment was in the Lowell cemetery where the committal prayers were read by Rev. Mr. Chambre. The funeral arrangements were in charge of Hon. Charles D. Palmer, and the interment was under the direction of Undertakers J. B. Currier & Co.

TRAGIC END

TWO MEN WERE DROWNED AT WESTON.

WESTON, July 3.—What promised a jolly two days' outing for five Italian young men from the North End of Boston was brought to a tragic ending yesterday afternoon by the drowning in Nonesuch pond of two of their number, Michael Goglione, aged 20, of 10 Sheafe street, Boston, and Franco Lamzilo, aged 21, whose home is at the corner of Commercial and Fleet streets.

Saturday afternoon the five left Boston to pass a couple of days in the country. They secured a camp on the shores of Nonesuch pond, which is off South avenue and near the Natick line. Every minute of the time the young men devoted to the enjoyment of camp pleasures, and about 3 o'clock yesterday afternoon decided to row about the pond.

They had been out but a short time when one of the five suggested that they go in swimming. He did not wait to see how the others felt about it, but mounted the gunwale of the boat and jumped overboard. In doing so he caused the craft to overturn, and his companions were thrown into the water.

Only one of the party could swim, and he alone reached the shore in safety. A man, working at his camp near by, heard the cries uttered by the others, and put out in a boat. He managed to pull aboard two, but Goglione and Lamzilo sank before aid reached them.

As the pond is not near the center of the town, the authorities did not receive word of the accident until some time later. Aided by the Natick police, they proceeded to the scene of the accident, and began immediately to drag for the bodies.

SISTERS FROM LAWRENCE.

The Sisters of Notre Dame in Lawrence, to the number of about thirty, came to this city on a special electric car which arrived here at 10.30 o'clock and were taken to the Notre Dame academy in Adams street this city, where they will stay during the month of July.

Bent Her Double.

"I knew no one, for four weeks, when I was sick with typhoid and kidney trouble," writes Mrs. Annie Hunter of Pittsburg, Pa., "and when I got better, although I ha done of the best doctors I could get, I was bent double, and had to rest my hands on my knees when I walked. From this terrible affliction I was rescued by Electric Bitters, which restored my health and strength, and now I can walk as straight as ever. They are simply wonderful." Guaranteed to cure stomach, liver and kidney disorders; at Goodale's drug store, 247 Central st.; price 50c.

VAIN WOMAN

CONDEMNED MURDERESS SPENDS HOURS IN PRIMPING.

LIBERTY, Mo., July 3.—Occupying a comfortable room in the county courthouse, Mrs. Agnes Myers, convicted of murdering her husband with the aid of Frank Hottman, her paramour, unconcernedly awaits her death sentence.

The least of her troubles seemingly is the murder conviction. She is vain to a superlative degree, and passes the most of her waking hours in primping. When she appeared for trial her face wore the apparent bloom of youth, but it was due to skilful massaging.

Her hair was smooth and glossy after hours of combing and brushing. Her eyebrows were trained just right. Her lips had the redness which pressure or about to leave the city. Apply to C. with the teeth or application of rouge will cause. The black bows in her coiffure were tied just right.

BONDS IN HASTE

When requested to give security of any kind whatever—fidelity, court or contract bond—apply immediately to

AMERICAN SURETY CO. OF NEW YORK.

Solon W. Stevens, Atty., 31 Glidden Bldg., Lowell, Mass.

VALUABLE CORNER LOT for sale containing about 1700 feet, suitable for the erection of a 9 tenement block, situated by the North common. No better site for building can be found. Owner about to leave the city. Apply to C. F. Keyes, 52 Central st.

ROYAL ARCANUM

Members SAVED by the New Special of the

Penn. Mutual Life

Over 58 years and still the largest dividend payer.
COST grows LESS each year yet the VALUE of the policy INCREASES.
NO STOCKHOLDERS.
SEVENTY MILLIONS and profits belong to the members.
A postal or call by appointment will give you full information and prevent further regrets.

M. J. SHARKEY. INSURANCE
SWAN BLDG. 26 CENTRAL ST

BY J.E. CONANT & CO. Auctioneers

OFFICE, LOWELL, MASS.

MONDAY, JULY 10th

PURSUANT TO A WARRANT ISSUED BY THE PROBATE COURT FOR THE COUNTY OF MIDDLESEX TO THE UNDERSIGNED AS COMMISSIONERS TO MAKE SALE AND PARTITION OF CERTAIN PARCELS OF REAL PROPERTY BELONGING TO THE ESTATE OF THE LATE WARREN FOX, WE SHALL, ON MONDAY, THE 10TH DAY OF JULY, 1905, ON THE SEVERAL RESPECTIVE PREMISES, REGARDLESS OF ANY CONDITIONS OF THE WEATHER, AND PROMPTLY AT THE TIME AFFIXED AGAINST THE DESCRIPTION OF EACH LOT HEREWITH, SELL WITHOUT LIMIT OR RESERVE OF ANY KIND WHATSOEVER, TO THE HIGHEST BONA FIDE BIDDERS, WHO COMPLY WITH THE TERMS AND CONDITIONS OF SALE, THE FOLLOWING PROPERTIES:

AT 2 O'CLOCK. CORNER ESTATE. The modern 2-story square house of 8 large square rooms, bath room and cellar, all in good order and repair, numbered 213 Cumberland road. It is well arranged, convenient, attractive and pleasant. Present tenant has been an occupant for six years and would like to remain. Intending purchasers will have the privilege of looking through the house after 10 a. m. on day of sale.

The lot has a frontage on Cumberland road of 82 feet; a frontage on Alken avenue of 30 feet, and a total area of 7695 square feet. Part of the lot is laid down to a grass plot, part is planted to a vegetable garden, and part is planted to shrubbery and flowering plants. It is fenced and has concrete walks. The crops and part of the shrubbery are reserved to the present tenant. The property is rented for $12 per month and is a nice home of moderate value.

AT 2.40 O'CLOCK. CORNER PROPERTY. Three and one-half story 4-tenement basement block, numbered 151 and 153 High street, and 36 Chestnut street. Two of the tenements have 7 rooms and cellar each, and two have 6 rooms and cellar each, and each tenement has its own water closet. There is also a tenement in the basement. The four tenements are rented for $55 per month. The basement tenement is not rented.

The lot has a frontage of about 50 feet on High street and more than 50 feet on Chestnut street. The area is some 2500 square feet, and is practically covered by the building. This lot is a well located, good paying and desirable renting investment of not too much size.

AT 3.20 O'CLOCK. COTTAGE HOUSE AND LOT, numbered 32 West Adams street, between Walker and Wilder streets. The cottage has 7 rooms, pantry, large shed and cellar. The lot has a frontage of something over 30 feet, is level and provides for a garden in the rear.

This property is one of the several cottages nearly of the same type erected a few years ago by Stephen B. Puffer, and are cosy, substantial and pleasant homes; accessible to all parts of the city and easily reached from down town. This parcel has just been vacated, but has never been rented for less than $13.50 per month. Its value is well within the reach of so many pocketbooks that the opportunity should prove attractive to many a family who would like to own their own home. It will be open for inspection after 10 a.m. on the day of sale.

AT 3.50 O'CLOCK. 42,750 square feet of land on Plain street, between Waterloo and Manufacturers streets, or close to the corner of Chelmsford and Plain streets. The property comprises, as originally laid out, six lots of land; three on Plain street and three extending through from Waterloo to Manufacturers street. The frontage on Plain street is 150 feet; the frontage on Waterloo street is 280 feet, and the frontage on Manufacturers street is 280 feet. While this land, in some respects, is not particularly attractive, it could, at slight expense and easily, too, be made so.

AT 4.20 O'CLOCK. CORNER PROPERTY. The 3-story, 6-tenement block, numbered 940 and 942 Central street and 3 Lyon street. This is a substantial, solid and comparatively modern property. Each tenement has 5 rooms, cellar and water closet, and is in good order and repair.

The lot has a frontage of 46 feet on Central street and 54 feet on Lyon street, and is covered by the building, with the exception of a concrete yard in the rear. The rental from this lot is $40 per month, and is an easy proposition to care for. This is not the type of property that proves a source of annoyance and trouble, but it is the sort that makes renting properties a pleasant investment.

AT 4.45 O'CLOCK. CORNER ESTATE, numbered 930 Gorham street, at the corner of Carter place. Two-family house of 13 rooms and cellar. The lot has a frontage of some 60 feet on Gorham street and some 80 feet on Carter place; is level and susceptible to very profitable improvement. It rents for $17 per month. There is not a better shaped lot, a more desirable lot or a more economical lot to improve on upper Gorham street today.

IMMEDIATELY FOLLOWING, but one at a time, the four modern cottage houses numbered 11-15-17 and 21 Carter place, or just in from Gorham street. These cottages have 6 rooms, pantry and cellar each; are pleasant homes of tidy appearance and in good condition, and each pays $12 every month.

Each lot has a frontage of more than 40 feet. While the area of each lot is not too large, it is ample for its location. It is not often that cottage homes in the thickly settled portions of the city with so comfortable surroundings are to be found.

The purchaser of the estate numbered 213 Cumberland road, must deposit with or secure to the auctioneers $300 just as soon as the lot is struck off, and purchasers of the estates numbered 151 and 153 High street; 940 and 942 Central street; and 930 Gorham street must each do the same with $450, and the purchasers of the estates numbered 32 West Adams street and 11-15-17 and 21 Carter place must each do the same with $200. The other terms on the improved real estate will be reasonable.

Any inquiries in relation to the sale or terms and conditions of sale should be made at the office of the auctioneers.

AMOS F. HILL,
EDWARD T. WILDER,
JESSE J. SMITH,
Commissioners.

McIntyre and Wilson, Attorneys.

BUY FOR THE 4th

To wait until the last minute is never satisfactory. Our selections of High Grade Apparel for summer wear are the best you can get at the prices asked. They are absolutely correct in all tailored effects—smartest style ideas of the year for men, women and children, and no worry about payment—our "Cheerful Credit" answers every wish for convenience in such small amounts as you prefer to pay weekly or monthly. It's helpful without cost to you.

MEN'S TWO-PIECE OUTING SUITS
All the detail of fine tailored finish, for which our clothes are noted. Homespuns, twist effects, light worsteds, velours and novelty cheviot mixtures, at
9.75, 10.75, 12.75, 14.75, 16.75

OUR HIGH GRADE BLUE SERGES
Every suit hand finished, will never rip or part at seams. Absolutely fast color Indigo Blue, single and double-breasted sack styles.
10.98 to 20.00

MEN'S FINE STRAW HATS, newest shapes, 1.00 up

GUARANTEED WATCHES AND JEWELRY—We stand back of every sale we make. Our prices are low for the quality of the goods we sell.

LADIES' OUTING SUITS
In long coat and coffee jacket styles, smart effects. 6.98

WHITE LAWN SUITS
With laces and embroidery 5.98

SILK SHIRT WAIST SUITS
Exceptional fine values and styles 10.98

CHILDREN'S SUMMER DRESSES
Lawn, Organdie, Muslin, 4 to 14 years.... 1.69

MUSLIN SHIRT WAISTS
In fine Lawn, front of Hamburg and Val. insertions, 1.98

TRIMMED HATS—LATEST
Straws and Braids in very smart and effective styles 4.98

P. K. and Linen Skirts .....$2.48 to $7.98

Alexander Strauss PROPRIETOR
Caesar Misch Store
CASH OR CREDIT
220 CENTRAL STREET LOWELL, MASS.

Gilbride's Busy Corner — **Gilbride's** — MERRIMACK & PALMER STREETS — Gilbride's Busy Corner

LOWELL'S BEST, BRIGHTEST AND BUSIEST STORE

Store Closed All Day Tomorrow, July Fourth

MAKE YOUR PREPARATIONS FOR THE

Glorious Fourth at the "Gilbride Store"

We are ready to serve you better than ever here and are determined to close out all odds and ends and broken lots of merchandise by tonight if sensational price cutting will do it.

Note the Wonderful Offerings Below in the Ready-to-Wear Dept.

WE OFFER WASH SKIRTS, all colors and styles, real value $1.49, to clean up..... 79c

CHILDREN'S WASH DRESSES, fashionably made Gulmp Dress in chambray, with sailor collar, hamburg beading, velvet trimmed, always sold for $2.49; to clean up $1.19

Wash Dress Goods—Basement

Today we will outdo all former efforts. Read these extraordinary offerings:

LONDON VOILES, FLEMISH GINGHAMS AND MUSLINS, regular price 19c yd., to close out 9c YARD

BLACK STRIPE MUSLINS, open work, 17c grade for..... 9c YARD

WINDSOR PAPPILLION MUSLINS, sold everywhere at 25c yard..... 12½c YARD

Merrimack and Palmer Sts. **GILBRIDE'S** The Reliable Corner Store

SPORTING THE LOWELL SUN EXTRA

ESTABLISHED 1878 LOWELL MASS. MONDAY JULY 3 1905 10 PAGES ONE CENT

LOWELL 3-MANCHESTER 4

BLACK SEA FLEET

Made No Attempt to Capture Mutinous Sailors

BUCHAREST, July 3.—The port authorities at Kustenji, Roumania, have been instructed to call upon the 750 mutineers who are on board the Kniaz Potemkine to land from that vessel without arms, informing them that they would be treated as foreign deserters while in Roumania.

In the event of the refusal of the mutineers to submit to these conditions or of hostile action against the town, the Roumanian warships were ordered to use force.

There is much excitement on board the Russian battleship Kniaz Potemkine, where differences of opinion exist between the leaders, some of whom advocate landing in Roumania, while others are proposing to return to Russia and joining the other mutinous ships. The prefect of Kustenji permitted a delegation of the mutineers to enter the town and purchase provisions. The sailors report that the Black Sea fleet not only did not try to capture the Kniaz Potemkine but the crews of the ships openly rejoiced when the rebel battleship left Odessa. The crew of the Rushina gunboat Pszonape now at Kustenji met some of the crew of the Kniaz Potemkine ashore and fraternized with them, the sailors embracing one another.

The Kniaz Potemkine is accompanied by a Russian torpedo boat.

About 300 Roumanian soldiers are being concentrated at Kustenji to meet eventualities and the cabinet ministers are proceeding there today to deal with the situation.

CONSTANTINOPLE, July 3—The Turkish officials at Anadoli-Kavak, Asia Minor (32 miles north northeast of Constantinople) at the entrance of the Bosphorus are taking precautions to prevent the possible use of that port by the mutineers of the Kniaz Potemkine. The Turks will not permit the battleship to pass through the Bosphorus after sunset. They even stopped the Russian guardship at Constantinople with blank shot when returning with Ambassador Zinovieff, after a short cruise in the Black Sea.

M. Zinovieff landed and proceeded to Constantinople but the guardship was held till morning.

THE LEADERS

MEN WHO STARTED MUTINY ON THE MININE ARRESTED.

CRONSTADT, July 3—The crew of the Russian cruiser Minine refused to put to sea today with the other vessel of the active squadron, alleging that the age and bad condition of the Minine prevented her participation in gun practice and manoeuvring. The principle leaders of the mutiny were arrested and the Minine was towed close to a fort where she is now anchored.

SENT ASHORE

RING-LEADERS OF MUTINOUS SAILORS PICKED OUT.

ODESSA, July 3, 1.35 p. m.—The surrender of the Georgi Pobledonesetz was formally carried out this morning. The warships' officers returned from Nikolaieff, went on board and picked out the ring-leaders of the mutiny and several of their followers, all of whom were sent ashore.

A torpedo boat destroyer and a gunboat arrived here during the night, bringing Rear Admiral Chouknin, commander of the Black Sea fleet. The city is quiet. Many strikers have returned to work.

The torpedo boat destroyer upon her arrival here fired a blank shot across the bows of the British steamer Cranley which was lying off Fontana for the purpose of taking off British subjects if necessary. The destroyer signalled the Cranley to accompany her inside the harbor. The Cranley complied, the destroyer in the meanwhile keeping her guns trained on the steamer. Later Russian officials took possession of the Cranley and searched her for revolutionary refugees. The British consul general protested to the governor, saying there was no reason to suppose that any refugees were on board the Cranley. It is presumed she will shortly be released.

Ayers'

Sarsaparilla. Your doctor will tell you why he prescribes it for thin blood, weak nerves. He will explain why it gives strength, courage, endurance. Sold for over sixty years. J. C. Ayer Co., Lowell, Mass.

Wanted

4 Experienced Saleswomen capable of earning from $8 to $10 per week. Apply

The White Store Inc.
114 Merrimack Street

SERIOUS INJURY

Simon Rosenvelt Fell From Wagon

Simon Rosenvelt ,residing at 52 Railroad street, had a narrow escape from being killed shortly before noon today by being thrown from his wagon in Middlesex street. He was rendered unconscious by the fall and badly bruised.

He was driving through Middlesex street and had just passed over the railroad crossing when a runaway horse came through the street and collided with Rosenvelt's wagon.

The force of the shock threw Rosenvelt from the seat of his wagon to the ground and he was picked up in an unconscious condition by bystanders and the ambulance was summoned.

Upon the arrival of the ambulance he was removed to St. John's hospital where upon examination it was found that he was suffering from an incised wound of the head, three stitches being required to close it, while there were contusions over the right shoulder and two ribs were contused.

He complained of internal pains which would indicate that he may have suffered internal injuries.

His condition is very serious.

SNAKE ESCAPED

A monster snake, six feet long, striped and vicious, was taken into custody in Summer street this forenoon. The snake was taken in charge by a snake exhibitor on the South Common, who in the process of capturing the reptile, was bitten in the hand. He succeeded, however, in taking the snake to his headquarters on the common. He told the police that the snake does not belong to him and that he removed him as a matter of courtesy, not of right.

The police are inclined to believe that the snake belongs to the man on the common. If it doesn't belong to him it must have escaped from Ringling Bros'. It is not a native born.

When Charles F. Cross, passenger conductor on the Boston & Maine railroad, went to his home, 277 Summer street, this forenoon, he found his snakeship sunning himself on the steps. He did not care to disturb the hideous looking creature and a policeman was summoned. Word was sent to the snake man on the common and he arrived in double quick time. Up to this time the snake did not show any signs of fear and neither did he exhibit any degree of viciousness.

The appearance of the snake man, however, appeared to awaken a fighting disposition in Mr. Snake and he squared away. The snake man grabbed him by the back of the neck but not until the snake had bitten him on the back of the right hand. The snake man, however, was game to the core and took the snake to his headquarters on the common. After having disposed of the snake he had his hand attended to. He treated the incident very lightly and said the bite would not amount to anything.

Patrick Ward the well known tea merchant was out and about today after an illness of several months.

Today's Ball Game at Spalding Park

INNINGS	1	2	3	4	5	6	7	8	9	
Lowell	- - 0	0	0	0	2	0	1	0	0	-- 3
Manch's'r	- 0	0	0	0	3	0	0	0	1	-- 4

The second game between Lowell and Manchester started at four o'clock, about ten minutes after the first game was finished and all during the game Billy Merritt as during the first game demonstrated the fact that he was on his mettle and performed all kinds of circus work.

Manchester did not change its lineup excepting that Volz was put into pitch. Cross was put in to pitch for the local team while Tierney retired from the game and a P. Sullivan, a new find, but no one knows where he came from, was sent out into the right garden.

At the end of the first half of the first inning Capt. Clark of the visiting team called his men off the field and kicked against playing a doubleheader owing to the fact that he had not received an extra guarantee. Manager Mack gave the regular guarantee money to the umpire, and the umpire made Manchester players finish the second game.

FIRST INNING.

Neither side scored in the first inning.

Spratt drew his base on balls and then stole second base. Armbruster bunted along the third base line for a single and Spratt went down to third base. Armbruster and Spratt then tried a double steal, but McLaughlin and Merritt worked like rapid fire guns and caught Spratt at the plate. Page foul flied back of Merritt and Billy made a circus catch. Smith drew his base on balls and Kane struck out.

In Lowell's half Jackson hit to Spratt and was out at first. Bigbie hit a line drive to Page and Connors sent a grounder to Page and was out at first.

Score—Lowell 0, Manchester 0.

SECOND INNING.

Clark was the first man up in the first half of the second inning and he singled to right field. Knau hit to Cross who threw Clark out at second. Cote flied out to Merritt and Volz got a hit while Spratt flied out to Grant.

Wall singled to right field and Grant sacrificed sending him to second. McLaughlin drew his base on balls and Cross flied out to Kane. Merritt flied out to Spratt.

Score—Lowell 0, Manchester 0.

THIRD INNING.

Neither side scored in the third inning. Armbruster bunted in front of the plate and Merritt threw him out at first. Page flied out to Bigbie. Smith was hit by a pitched ball and went to second on a wild pitch. Kane hit to Cross and was out at first.

For Lowell, Sullivan drew his base on balls and Jackson sacrificed sending him to second. Bigbie hit to Page and Sullivan was caught between the bases. Bigbie stole second and Connors flied out to Spratt.

Score—Lowell 0, Manchester 0.

FOURTH INNING.

With two men out and a man on third in the fourth inning Grant made a fine running catch. Clark opened with a base on balls and went down to second on Knau's sacrifice. Cote hit to McLaughlin and was out at first. Volz then hit out to Grant and the latter after a long hard run made a pretty one hand catch.

For Lowell, Wall hit to Clark and was out at first. Grant singled and McLaughlin hit along the first base line and was out while Grant went down to third. Cross closed the inning by flying out to Spratt.

Score—Lowell 0, Manchester 0.

FIFTH INNING.

By bunching their hits, an error and a base on balls Manchester scored three runs in the first half of the fifth inning. Spratt drew his base on balls and Armbruster singled to right field. Page singled to right field and Sullivan allowed the ball to go through him, and Spratt scored. Smith singled and Armbruster and Page scored. The ball was returned home and Merritt sent the ball to second, getting Smith. Kane flied out to O. Jackson and Clark flied out to Grant.

Lowell also got into the running in the fifth inning and scored two runs. Merritt drew his base on balls and went to second on a wild pitch. Sullivan also drew his base on balls. Volz was then taken out of the box and Leith put in. Jackson hit to Knau forcing Sullivan at first. Bigbie hit to Leith and was out at first. Connors hit to left field for two bases and Jackson and Merritt scored. Wall hit to Knau and was out at first.

Score—Manchester 3, Lowell 2.

SIXTH INNING.

Manchester failed to score in the sixth inning, the features of the game being the muffing of a fly by Sullivan, while several minutes later he made one of the most brilliant throws home ever seen at Spalding park. Knau flied out to Bigbie and Cote flied to right field, but Sullivan muffed the ball, the runner going to second. Leith then drew his base on balls. Spratt struck out and Armbruster hit to deep right field, and Cote started for home. Sullivan then sent the ball from the right garden directly into Merritt's mitt and the runner was out.

In the last half of the sixth Grant hit to Page and was thrown out at first. McLaughlin and Cross singled. Merritt then made a hit and McLaughlin was thrown out at third. Sullivan hit to Knau and Merritt was put out at second.

Score—Manchester 3, Lowell 2.

SEVENTH INNING.

In the seventh Page flied out to Grant. Smith drew his base on balls and went to second on a wild pitch. Kane flied out to Bigbie and Clark closed the inning by flying out to Grant.

Lowell tied the score in the lucky seventh. O. Jackson hit along the first base line and Bigbie hit to Page, who threw the ball into the bleachers and Bigbie went to third. Connors flied out to Knau. Wall hit over second base for a single scoring Bigbie. Grant was hit in the finger with the ball and walked to first. McLaughlin struck out.

Score—Lowell 3, Manchester 3.

EIGHTH INNING.

In the eighth Knau flied out to Bigbie. Cote followed by flying out to Owen Jackson. Wall then made a phenomenal catch of a foul fly off Leith's bat.

In Lowell's half Cross flied out to Knau and Merritt flied out to Armbruster. Sullivan popped a fly to Leith.

Score—Manchester 3; Lowell, 3.

NINTH INNING.

Spratt opened the ninth by flying out to Bigbie. Armbruster hit to left field, this being his fourth base hit. He then stole second base. Page hit to Jackson but Wall dropped the ball and Armbruster went to third. Page tried to steal second and was thrown out by Merritt. Cross made a wild pitch and Armbruster scored. Smith hit to McLaughlin and was out at first.

Owen Jackson popped a fly into Page's mitt and was the first man out. Bigbie foul flied to Page. Connors flied out to Knau.

LOWELL.

	ab.	r.	bh.	tb.	po.	a.	e.
O. Jackson 2b	4	1	0	0	2	0	0
Bigbie lf	5	1	0	0	5	0	0
Connors 3b	5	0	1	2	0	0	0
Wall 1b	4	0	2	2	0	0	0
Grant rf	2	0	1	1	5	0	0
McLaughlin ss	3	0	1	1	3	3	0
Cross p	4	0	1	1	0	3	0
Merritt c	3	1	0	0	6	4	0
P. Sullivan rf	2	0	0	0	0	2	2
Totals	32	3	6	7	27	12	2

MANCHESTER.

	ab.	r.	bh.	tb.	po.	a.	e.
Spratt cf	3	1	0	0	2	0	0
Armbruster lf	5	2	4	4	1	0	0
Page 2b	5	1	1	1	5	1	1
Smith rf	2	0	1	1	0	0	0
Kane 1b	4	0	1	1	10	1	0
Clark 3b	3	0	1	1	4	2	0
Knau ss	3	0	0	0	3	3	0
Cote r	4	0	0	0	1	0	0
Volz p	2	0	1	1	0	0	0
Leith p	2	0	0	0	1	2	0
Totals	32	4	8	8	27	12	1

Summary: Two-base hits—Connors. Sacrifice hits—Knau, O. Jackson, Grant. Stolen bases—Bigbie, Armbruster 2, O. Jackson, Spratt. First base on balls—Off Cross 6, off Volz 4. Struck out—By Cross 1, by Leith 4. Wild pitches—Cross 2, Volz. Hit by pitched ball Smith, Grant. Time of game—2:05. Attendance—1800. Umpire—Kerins.

FROM BIG SHOP

Paymaster Shaw Will Resign

Frederick P. Shaw, paymaster at the Lowell Machine shop, will sever his connection with that company on August 1. Mr. Shaw's change is said to be due to the new state of affairs brought about by the workings of the merger. Mr. Shaw is very popular with the employes who regret exceedingly that he decided to sever his connection with the big shop.

YOUNG CADETS

WILL JOIN SLAMBANG PARADE TOMORROW.

About 100 cadets, boys from the Immaculate Conception parish, will join in the slambang parade tomorrow and it is said that they will introduce a pleasing feature. They have been drilling under the tutorship of Fr. Sullivan for the last week or two and have made splendid progress. The cadets are very reticent as to what part they will take or what feature they will introduce.

FUNERAL NOTICE.

The funeral of August Fels will take place from his home, 989 Lakeview avenue, Thursday afternoon at 2 o'clock. Friends invited.

THE SUN
Is on Sale
At both Newstands
In the Union Station
BOSTON

WANTED—A situation by a girl 13 minding baby. Inquire 175 Agawam st.

LOCK BOXES
SECURITY
MIDDLESEX TRUST CO.
160 MERRIMACK STREET

DOES THIS SUIT YOU?

Falls & Berkinshaw, 418 Middlesex st.; Albert F. Moors, 52 Gorham st., opp. Post Office; Ellingwood & Co., cor. Central and Merrimack sts.; C. E. Carter & Co., 45 Branch st.; Frye & Crawford, 298 Merrimack st.; Davis Sq. Drug Store, A. F. Story & Co., 624 Gorham street, the enterprising druggists are having such a large run on "HINDIPO," the new Kidney Cure and Nerve Tonic, and hear it so highly praised that they now offer to guarantee it in every case to cure all forms of Kidney Troubles and Nervous Disorders.

They pay for it if it does not give you entire satisfaction.

If you use it, it is their risk, not yours. A 50-cent box sent by mail under positive guarantee.

LOWELL'S GAME

Manchester Was Easy for Martin Mack's Men

Lowell and Manchester played a double header at Spalding park this afternoon and the fact that the mills were closed and that there were two games offered for one admission, also that the home team would not play here tomorrow brought out a large attendance and every car that went to the grounds long after the first game started brought the fans out.

There was a change in the lineup, Owen Jackson leading off instead of Billy Connors and while the home team has not been playing up to the standard during the past month the fans were given a chance to do some cheering as early as the first inning of the first game.

Morrissey and Rushey were the opposing pitchers and both men were in good form. Umpire Kerins was back again and called the first game at two o'clock.

FIRST INNING.

The visitors opened up with a goose egg in the first inning while the home team scored one run. Spratt opened up with a strike out and Armbruster hit to McLaughlin and was retired at first, while Page closed the inning by flying out to Grant.

For Lowell, Owen Jackson struck out, Bigbie flied out to Spratt and Billy Connors singled to left field. Wall then hit to deep right field for a two bagger scoring Connors. Grant foul flied to Page, who made a pretty running catch.

Score—Lowell 1, Manchester 0.

SECOND INNING.

Lowell had a regular picnic during the second inning and batted the ball in every singled over McLaughlin's head. Knau direction while the visitors were unable to score. For Manchester, John Smith

(Continued to Page Five)

LOWELL VETS

Made Poor Showing at Lawrence Muster

The Lawrence Veteran Firemen's association is holding a firemen's muster in Lawrence today. The drawings for positions were held last night and 23 tubs were entered. A parade was held through the principal streets of the city this morning and at the conclusion of the parade the squirt was held on the common.

The parade started at 10.30 o'clock this morning and there were four divisions, Chief Charles G. Rutter of the Lawrence fire department being at its head.

The chief had as chief of staff, Michael Conlon. One of the four divisions was made up entirely of the militia companies and the battery, another included a portion of the regular fire department, comprising the old Essex 4 steamer, two modern steamers, the aerial truck and a hose wagon. The pieces of this apparatus in the houses were filled with other pieces so that in the event of a fire there would be no crippling of the department. The other two divisions comprised the veteran firemen.

The procession formed at 10 o'clock and at a stroke on the fire alarm at 10.30 o'clock proceeded through Broadway over the Falls bridge to South Broadway to the Boston & Maine railroad crossing; countermarching to Essex street, down Essex to Union to Garden, to Common, to city hall, where the procession was reviewed by the city government, members of committee and invited guests. From Common street the paraders turned up Lawrence to Haverhill and from that street to the scene of the playout on the common.

THE LIST OF THE TUBS.

The following tubs with their bands, appeared in the parade, the tubs marching in the order in which they squirt: Active of Weymouth, Enterprise 2, Brockton, Niagara of North Andover, Gardner No. 4 of Gardner, City of Lowell of Lowell, Paul Revere of Revere, Warren of Pepperell, Thomas W. Lane of Manchester, Nashua Vets of Nashua, Uncle Sam, Manchester, Washington of Peabody, Germania of Manchester, Alabama Coon of Stoughton, Columbia of Winchendon, Tiger No. 5 of Newburyport, Protection of Amesbury, Hancock of Brockton, Okos of Marblehead, Proctor of Brockton, Fisherman of Gloucester, White Angel of Salem, City of Lawrence of Lawrence and Red Jackets of Cambridge.

The playout commenced immediately after the parade.

The prizes for the playout are as follows, amounting to $1025: First prize, $350; second prize, $250; third prize, $150; fourth prize, $100; fifth prize, $75; sixth prize, $50; company coming the longest distance, $25; best appearing company, $25. A special prize of a beautiful silver cup standing a foot high has been made by Thornton Brothers for the engine playing the longest distance. A briar pipe valued at $5 has been donated by Assessor Dennis Finn for the foreman of the winning company.

The judges of the parade and muster are Chief E. S. Hosmer of Lowell; Chief George Cushing of Hingham; Chief S. C. Rond of Newburyport; state fire commissioner, F. A. Cheney of Haverhill, Former Chief Z. T. Merrill of Lawrence and C. N. Perkins also of this city. The timekeeper will be S. W. Atkinson of Lawrence.

The playout began at 1.30 and was witnessed by a great crowd of people. The heat was intense, and early in the afternoon thirteen of the firemen were overcome and were removed to the hospital tent. None of these men belong in Lowell. The scores made up to the time of going to press by the teams that played are as follows:

	ft.	in.
Active, Weymouth	175	6
Enterprise, 2, Brockton	204	11
Niagara, No. Andover	90	5
Gardner 4, Gardner	190	6
City of Lowell, Lowell	189	5
Paul Revere, Revere	Not present	
Warren, Pepperell	204	6¾
Thos. W. Lane, Manchester	199	4½
Nashua Vets, Nashua	Not present	
Uncle Sam, Manchester	183	5
Washington, Peabody	182	5½
Germania, Manchester	185	5½
Alabama Coon, Stoughton	189	5½
Columbia, Winchendon	196	9
Tiger 6, Newburyport	162	
Protection, Amesbury	201	2
Hancock, Brockton	203	1

HART AND ROOT

Championship Battle This Afternoon

RENO, Nev., July 3—Jack Root of Chicago and Marvin Hart of Louisville, Ky., fight this afternoon here for a purse of $900 and the title relinquished by James J. Jeffries, heavyweight champion of the world. Jeffries is to referee the battle and at its conclusion will acclaim the victor heavyweight champion. Root will be the lighter, scaling about 170 pounds, while Hart will get into action at close to 195 pounds. The men are to box under clean break rules.

The men will enter the ring at 2 o'clock (Pacific coast time.)

YERXA'S
223 Central St. Telephone 679-3.

YERXA'S BEST FLOUR
$6.75 Bbl. 85c Bag

SOAPINE
Regular price 5 and 10c.
Cut to 4c and 8c Pkg.

CAMPBELL'S SOUPS
Regular price 10c can.
Cut to 7c Can
WEDNESDAY ONLY.

WELCH BROS. Plumbers, Steam and Gas Fitters, Agents for the Winchester, America's Greatest Heater.

We carry a full line of the famous Brasscrafter's make of Bath Seats; Shower Baths, Bath Sponges, Sponge Holders, Soap Holders, Tooth Brush Holders, Tumbler Holders, Combination Holders, Towel Racks, Paper Holders, Bath Hooks, Medicine Cabinets, Mirrors.

WELCH BROS., 61-63 Middle Street

6 O'CLOCK

IN CLEVELAND

Body of Secretary Hay Arrives

CASKET WILL NOT BE OPENED

Body Taken to Chamber of Commerce

CLEVELAND, O., July 3—Covered by palms and wreaths of roses and blossoms of the sweet pea, the coffin containing the body of John Hay was at 11 a. m. today placed in the auditorium of the chamber of commerce where it will remain under military guard until 9.30 o'clock Wednesday morning when it will be taken to Wade chapel in Lakeview cemetery for the last services that it is possible for his family and countrymen to render to his memory.

The train which brought the body to Cleveland was the Lake Shore Limited due in this city at 6.05. At the little suburb of Glenville, five miles from this city where Samuel Mather, a brother-in-law of Mrs. Hay, resides, a short stop was made and the funeral car, together with the car in which the members of the Hay family had traveled were detached from the train and placed upon a siding. The funeral party alighted and took automobiles for the residence of Mr. Mather, which is situated about one mile from the station. In the automobiles were Mrs. Hay, Mrs. Mather, Clarence Hay, Samuel Mather and Samuel A. Raymond.

The funeral car was left in care of conductor Joseph Pitcher, of the Boston & Maine R. R., who had come through with the train from Newbury, N. H.

The train remained at Glenville until 10 o'clock, when unaccompanied by any members of the Hay family all of whom remained at the residence of Mr. Mather, it was run down to the Union depot in this city, arriving at 10.15.

Awaiting the arrival of the funeral train in the depot were the members of the committee appointed at last night's meeting of the chamber of commerce. Drawn up outside the depot was Cleveland's famous Troop A, under the command of Captain Schofield, which will act as military escort throughout the funeral ceremonies and will furnish the guard of honor night and day until the body is laid at rest in Lakeview.

As soon as the car came to a stop, a detail of non-commissioned officers advanced to the end of the train and received from the undertaker's assistants the coffin. Halting until the committee had passed to the front, the pall bearers carried their burden out through the archway to the street, where the remainder of the troop was standing with presented arms, and placed it in the funeral car. As soon as the members of the committee had taken their places in their carriages, the line of march was taken up for the chamber of commerce, about one mile distant. On reaching the building the coffin was borne into the auditorium, where it was placed on a low bier, the black of which was relieved by the folds of the national flag, which was draped across it. The bier was placed in the identical spot where the body of Senator Hanna lay in state. Four sentries were at once placed on guard and a detail of police stationed in the outer hall. The city and military guard will be maintained constantly until Wednesday morning, when the body will be taken to Wade Chapel in the Lakeview cemetery for the final services. By the request of Mrs. Hay, the casket will not be opened during the time it remains in the chamber of commerce and the public will not be admitted to the hall in which it rests. None of the distinguished visitors to the funeral will remain for any length of time after the funeral, the president leaving at 3 o'clock with the members of his cabinet and others during the evening. Mrs. Hay will return during the evening to Lake Sunapee.

Band concert at Lakeview afternoon of the Fourth.

To Cleanse and Beautify Your Teeth

Give bright healthy color to your gums and sweeten your breath, use

Hood's Tooth Powder

All druggists, 25c.; mammoth size 50c. Prepared by C. I. HOOD & CO., Lowell, Mass.

Do you know that the

FALCON HEIGHTS ROLLAWAY

NORTH CHELMSFORD,

is the only open-air rink in this vicinity? Open from 1.30 p.m. to 10.30 p.m. Music at every session.

LEXINGTON PARK

CONTINUOUS ROLLER SKATING
Rain or shine
Zoological Garden, Rustic Theatre, Band Concerts
A Host of Free Attractions.
Get your Tickets on the Cars.

Mercier's Rollaway

LAKEVIEW

Open from 10 a.m. to 10.30 p.m. The largest and best skating floor in New England. Hibbard's Band. RAIN OR SHINE.

Willow Dale Skateaway

COOL LAKE PAVILION

Opened every day from 10 a. m. to 11 p. m.

Free Steamer transportation to all skating patrons.

GREED FOR GOLD

Graft Is in Evidence Everywhere

NEW YORK, July 3.—Rev. Dr. David G. Eylle, preaching on "National Degeneracy," in the Scotch Presbyterian church, said:

"Greed for gold is almost universal in America. To use an offensive term, 'graft' seems everywhere. This craze for wealth leads to cheating, stealing, lying and many immoral features in business life. Here in New York, men have tarnished their names by the manner in which they have dealt with the trust funds of a great institution. Men well known, respected, high in commercial and social station, have taken fire into their hands and it has burned them to the quick. We have had an exhibition of 'high finance' pushed to the limit. We need to imitate the municipal authorities of Glasgow in the bank scandal, where directors of high standing were sent behind prison bars. The trial and conviction of guilty men who have not scrupled to use wrongfully other people's money would do much to restore confidence in the majesty's law, for law ought to deal in the same manner with rich and poor.

"Even at the risk of being called sensational, I affirm from this Christian pulpit that the President of the United States in his dealing with grasping corporations, and ex-President Cleveland, Paul Morton, State Superintendent of Insurance Hendricks, Attorney General Moyer, and District Attorney Jerome, have the opportunity of their lives to serve hundreds of thousands of their fellow citizens by righting a great wrong."

HONEST MEN

HARD TO PICK THEM OUT IN BUSINESS, SAYS FR. DONLON.

NEW YORK, July 3.—Addressing the Holy Name Society in the Church of the Nativity, Brooklyn, Rev. J. J. Donlon said, among other things:

"In the business world it is difficult to find men who are honest according to the strict interpretation of the word. Within the past few months we have seen financiers, to whom the people had unhesitatingly entrusted their money, exposed as knaves. People are no longer surprised at dishonesty in high places.

"They have come to look upon it as a matter of course, and the phrase, 'tainted money,' has become a by-word and a jest. We are accustomed to breaches of trust on the part of office-holders and financiers, but when we see those men show a disposition even to use judges of the supreme court to further their selfish ends it is time to call a halt.

"We see, too, judges bending and bawling over the cases of these powerful wrong doers, instead of treating them as they deserve. Although we may not realize it, this is gradually becoming a pagan nation. These evils are permitted to exist because most men do not perform their full civic duty.

"Citizens should not be strict party men. They should insist upon honest men and honest measures and vote for them without regard to partisan basis."

EARL PERCY

WANTS RUSSIA TO LET UP ON TREATY.

LONDON, July 3.—3 p.m.—In the House of Commons this afternoon Earl Percy, the foreign under-secretary, replying to a suggestion that friendly representations should be made to Russia proposing a temporary suspension of the treaty excluding foreign warships from the Black sea, so that British vessels might safeguard the lives and property of British subjects at Odessa, said the present circumstances at Odessa, did not afford sufficient grounds for such a departure from the treaty rules governing the Black Sea. There was nothing to show that the Russian government had not adequate means for protecting British subjects in common with the rest of the population nor that the arrival of British warships would improve the situation.

BODY FOUND

PERCY MOYLEN WAS DROWNED IN MERRIMACK RIVER.

The body of Percy Moylen, aged 12, who was drowned in Hudson, N. H., last week, was found on the north bank of the Merrimack river in Tyngsboro yesterda yafternoon.

It was brought to Lowell by Undertaker P. F. Savage.

The boy's father was notified of the discovery. Mr. Moylen will come here to identify the body.

LID IS ON

BUSINESS SHUT DOWN AT REVERE BEACH.

BOSTON, July 3.—The lid at Revere beach was given a twist by the selectmen yesterday and the cover lowered several feet, catching the photographers and putting them out of business for the day. A howl went up, but nothing that was brought to bear could move the officials.

Neither the African dodger, the Japanese rolling ball nor the shooting galleries were open, but the venders of souvenirs opened up and did a thriving trade.

The photographers were found imposing upon their patrons whenever they could.

THERE WILL BE a circle Wednesday evening at 11 Simpson st. Admission 15 cents.

LOST—Gold rimmed eye glasses Tuesday noon between Kenwood and 117 Durant st. Finder return to 117 Durant st. and receive reward.

LOST—A lady's gold watch, initials R. E. C. at noon Saturday, July 1. Finder return to Sun Office and receive reward.

WANTED—Young man to learn jewelry manufacturing and engraving. J. J. Cluin Co., 19-23 Palmer st.

FURNISHED ROOMS by day or week. Bath and lunch room connected. 251 Central st.

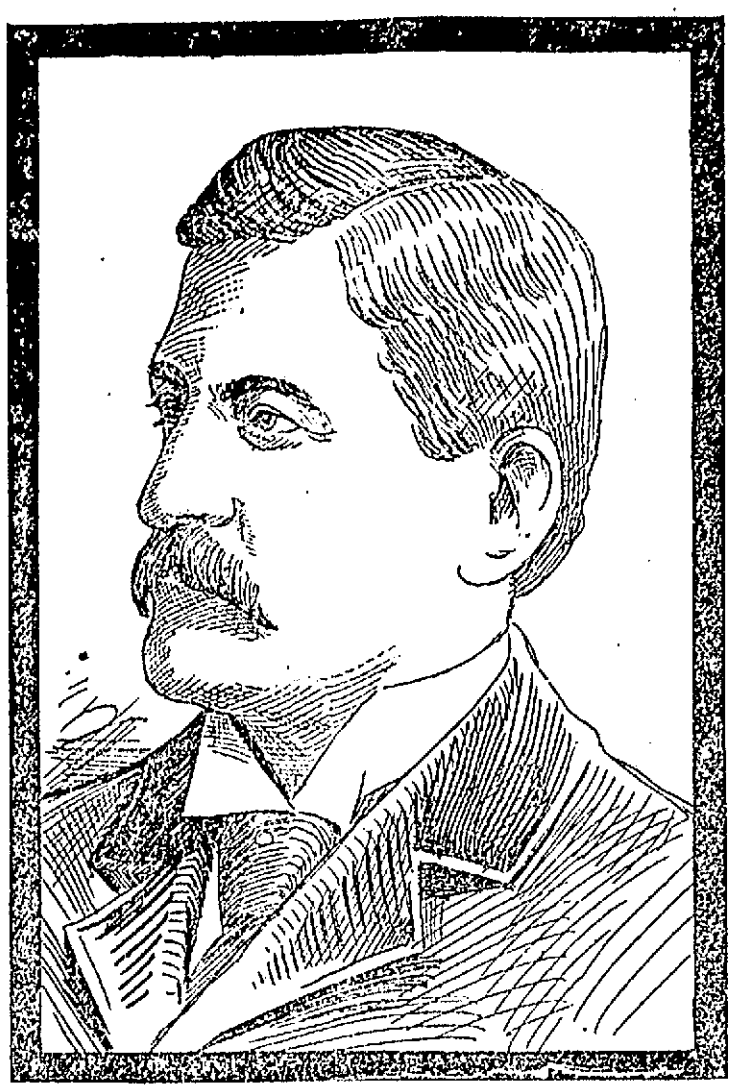

THE LATE AUGUST FELS.

AUGUST FELS DEAD

Victim of an Accident While Driving

August Fels, a well known and highly respected resident of this city, passed away at 1.40 o'clock this morning at his summer home, Tray Rock, at Lakeview. Death came as the result of an accident which occurred Saturday night and in which he sustained a fracture at the base of the skull and hemorrhage on the brain was the direct cause of death.

While driving through West Sixth street about ten o'clock Saturday night Mr. Fels was thrown out of his carriage. At the time of the accident he was driving with Frank Hill, a former selectman of Dracut. It was Mr. Fels' intention to stop at the house of Robert Thomas, superintendent of the water works, on some business matters, Mr. Fels being one of the members of the water board.

While passing through the street the horse made sudden lurch and Mr. Fels was thrown out. Mr. Hill managed to get the horse under control and hurrying back to where Mr. Fels fell out found him in a semi-conscious condition in the road. The injured man was hurriedly removed to his summer residence at Lakeview and Drs. A. R. Gardner and J. R. Field were summoned. They arrived promptly and stimulants were applied to restore consciousness, he having lapsed into unconsciousness on the way to the house, but the doctors met with no success.

Yesterday Dr. J. A. Gage, the family physician, was sent for. It was found that he had gone to Rockport, Mass., and a message was sent to that place. By constant riding on electric cars, and after an interval of about six hours from the time he received the message, Dr. Gage arrived at Tray Rock. An examination indicated the condition named by Drs. Gardner and Field earlier in the day.

The sad news that there was no hope was communicated to the family, all of whom were present at the bedside, except Max Fels. The latter could not be located, as he is traveling much of the time. Numerous messages of sympathy were communicated to the family, the news of the accident having spread throughout the city.

Death occurred this morning at 1.40 o'clock. Mr. Fels having been unconscious from the first. A fracture at the base of the skull is generally fatal and usually death occurs shortly after an accident of this kind, but though insensible to pain Mr. Fels lived for a number of hours. Besides his wife he is survived by three sons, Max and Gus, employed by the Boston & Northern street railroad, Grover, who has been a pupil at Andover, and two daughters, Miss Cecilia and Miss Anna Fels.

August Fels was born in Dombirn, situated on Lake Constance, Switzerland, Feb. 7, 1844. He was descended from an ancient Tyrolese family, whose great characteristic was their love of liberty. He attended the public schools of his native place until he was 12 years of age, when he entered Feldkirch college, from which he graduated in 1860. He then went into his father's woolen mills to learn the business. After two years he came to America, believing that in this country he would find a broader field and better opportunities for his efforts. He was for one year connected with the Wurtemberg consul in Philadelphia, and then went to a large New York importing house as assistant bookkeeper, which position he occupied until 1864, when his employers rented woolen mills at Stoventown, New York, and placed him in charge as superintendent. After the lapse of a year the same firm built another woolen mill at Paterson, N. J., of which he became superintendent, remaining until 1877, when the mill was destroyed by fire.

During his residence in Paterson Mr. Fels was elected to the board of aldermen and served four years. In 1877 he resigned from the board, coming to Lowell at that time.

Mr. Fels's mission to Lowell was to become agent of the Merrimack Woolen mills. He assumed the position immediately and remained the responsible head of the company until the sale of the mill several years ago. In these years he was a most successful manager and was held in the highest regard by the late Solomon Bachman, the owner of the property, who lived in New York.

In politics Mr. Fels was an independent democrat. In 1881 he was alderman from old ward 2 and in 1891 he was elected a member of the water board, and since than had served with that body, his long service and fine business ability making him a man of great value to the city. Other positions of honor he had held have been president of the Lowell and Dracut Horse Railroad company in 1886; vice president of the Lowell Horse Railroad company; vice president of the Nashua Electric Railroad, director in the Middlesex Trust company. He was a member of the Masons and of the Highland and Country clubs.

Mr. Fels married Miss Anna Kustell of Passaic, N. J., who survives him.

HELD IN $3000

Martha Munsey Pleaded Not Guilty

CAMBRIDGE, Mass., July 3.—Mrs. Martha S. Munsey, who was arrested last week and brought to this city from Pittsfield, N. H., after a three years' legal contest which the supreme court of the United States finally decided adversely to her contentions, today pleaded not guilty to the charge of forging and uttering a will. She was held in $3000 for trial, having been indicted previous to her original arrest three years ago. Her arraignment was in the superior court and in dafult of bail she was taken to the East Cambridge jail.

CHIEF HOSMER

WILL SPEND NIGHT AT CENTRAL STATION.

Chief E. S. Hosmer of the local fire department isn't going home tonight. This is the night that he stays in his office at the central fire station in order to be on hand if any fires occur.

Chief Hosmer always spends the night before the Fourth in his office and while he is not expected to stay at the station he does this in order to be ready when the fire alarm sounds. There are many still and telephone alarms during the night and the chief is always on hand to direct the firemen in their work.

TELEPHONE ALARM.

A telephone alarm late Saturday afternoon summoned a portion of the fire department to a dump fire in Tanner street on land owned by Walter S. Watson and yesterday afternoon at 4.15 o'clock a still alarm called Hose 9 to the scene.

LAMP OVERTURNED.

Saturday night at 8.40 o'clock a portion of the department was called to a house at 51 Willie street by an alarm from box 59. One of the occupants of the house overturned a kerosene lamp which set fire to the table cloth, but before much damage was done the department was on the scene and the fire extinguished.

Wall Paper

—AT—

97 Appleton Street

C. & S.
WASHING FLUID COMPOUND
Potash, Sal Tartar, Ammonia and Borax. 20c can will make 2 gallons Fluid

Carter & Sherburne

CUT PRICE DRUGGISTS
Merrimack, Cor. Bridge Street.

DRUNKEN ORGY

NATIVE GIRL WAS BURNED AT THE STAKE.

NOME, Alaska, July 3—News of horrifying deeds that marked a reign of terror in the native settlements of the Diomedi Islands, Siberia, has just reached here. Terrible scenes were enacted by natives, who were maddened by villainous whiskey, supplied them by the crews of American whalers, according to the Siberian authorities, whose resentment of the Americans' conduct is bitter.

The burning of a young native woman at the stake, the hanging of a man and the shooting of three others, marked the orgies, which are attributed to the greed of the American traders, who gave the savages unlimited fire water in return for furs and ivory.

When the American whalers stopped at the islands they were eagerly welcomed by the chief men. Skilful questioning revealed that the stores of ivory and furs taken in the last winter were unusually large, and the whalers proceeded shrewdly to get them at low prices.

A BURGLAR

CAUGHT IN HOUSE BY YOUNG MAN.

BOSTON, July 3.—Through the vigilance and bravery of 16-year-old Benjamin Dolbear, the youngest son of Prof. A. E. Dolbear of Tufts college, who lives at 134 Professors' row, Somerville, near Medford Hillside, a robber who had entered the richly furnished residence of Prof. John S. Kinsley at 128 Professors' row was captured last night before he had time to commence his intended work of pillage.

John G. Harker is the man who was captured red-handed. He is 40 years old and lives at 371 Summer street, West Somerville.

The police are much surprised that Harker should attempt to rob, inasmuch as he is regularly employed at good pay and has heretofore borne the reputation of an honest and respectable man. So far as known to the Somerville police he has no previous criminal record.

AT NASHAWENA ISLAND.

BOSTON, July 3.—As authorized by the last legislature, Lieut. Governor Guild, Jr., and members of the council, and F. G. Pettigrove, chairman of the prison commission, today visited Nashawena Island in Buzzards Bay for the purpose of inspecting the island as a possible site for a new state prison. It was the plan that Governor Douglas should join the party at Monument beach, where his summer home is located. The party will also investigate West Island, which has been suggested as a possible prison site.

Shampooing, Manicuring, Facial Massage and Chiropody.
MISS M. J. CALLAGHAN
Old City Hall Bldg., Room 9. Tel. 964-2.

WANTED—At once, experienced extra cashiers who can work part of the time. Apply S. C., this office.

FIRED A PISTOL

And His Patriotism Cost Him $5

MANY DRUNKS SENTENCED TODAY

Woman Fined $25 For Larceny

It was a regular holiday crowd, as the theatrical people would say, in police court, this morning, for every seat was taken both in the cage and around the court room.

One drunk was released in court and 15 by Probation Officer Slatterly from the police station. There were 6 women in the bunch and one who was unable to appear on account of nervous trouble was sent to the farm from the police station.

Nellie Kelly, known to the police under her maiden name, Nellie Sexton, was in for the third time. She asked for a chance to leave town and got it for she was sent to jail for six months. She promptly appealed.

Fred W. Hebert was both drunk and profane at Lakeview Saturday and Officer D. Geroux took him in. It cost him $5 for each offence.

Two other young men were arrested by Officer Donohoe at Lakeview and were fined.

Harry J. Pollard, a telegraph operator on his way to Montreal, was charged with drunkenness and evading car-fare. "I only rode eight miles," said Pollard, pleading guilty.

"Where is your home?" asked the court.

"I was raised in Indiana," said Pollard.

"Where is your home?" repeated the court. "I don't care where you were raised. You might have been raised in Dahomey," he added.

Pollard said he had worked in New York until two weeks ago and the deputy suggested that he might have been handling Japanese war names. He was fined $15 for evading car-fare while the other case was filed.

There were two James Burns before the court and both were charged with drunkenness. Both answered to the name and one of them shook hands with himself when he heard the other fellow sentenced to the state farm. The second James had a badly damaged face and he said he was knocked down by a teamand injured. He was given seven days at jail for repairs.

Mary Cross, an elderly woman was sentenced to jail for five months.

Henry Smith and Joseph Gardner slept in the same room at the Windsor house last night and when Gardner awoke this morning he found himself minus $8 in money, a watch, pipe and pair of shoes. The police arrested Smith who is a hanger-on at the place and recovered everything but the watch. Smith pleaded guilty and was sentenced to the reformatory.

UNWISE PATRIOTISM.

Peter Kantaloupis has been in the country only three weeks but he was brimful of patriotism when they explained to him the nature of the Fourth of July. When his spirits reached their height he seized a revolver and fired it from the window of his boarding house and the cops came and took him away and he wondered exceedingly. This morning he wondered more when the court taxed him $5.

Louise Gauthler rooms in Prince street but boards in Little Canada where also Adolphe Lamere both rooms and boards. After dinner yesterday Adolphe went to his room for a sleep. While he slept Louise was seen to go upstairs toward his room. When Adolphe awoke he was minus $20 and he told the police.

Inspector Walsh put it up to Louise and she denied the theft. Then the foxy inspector made a bluff to go away but turning around suddenly caught Louise in the act of throwing some of th money away. When taken to the police station she said that she took the money for a joke and intended to return it to his room at breakfast, this morning. It was returned all right, by order of the court and Louise was fined $25 to be paid in five days or four months in jail.

LORD, BLESS OUR LAND.

[Written for The Sun.]

Lord, bless our land; 'tis rich and grand
From shore to shore and strand to strand;
'Tis rich in flocks upon the hills,
In waving grain and golden rills.

CHORUS.

Lord, bless our land; 'tis rich and grand
From shore to shore and strand to strand.
This land of peace and harmony,
We want it all, dear Lord, for Thee!

Its mountains throb with veins of gold,
And like huge watchers, gray and old,
They shield the fertile valleys sweet
That lie in grandeur at their feet.

Lord, bless our land; 'tis rich and great
In marts of trade and men of state;
'Tis rich in corn, and fruit and wine;
Lord, may its treasures all be Thine.

Oh! may its sons, so true and brave,
Work on in faith this land to save,
'Till o'er it bright shall shine afar,
They light, Thou blessed Morning Star!

JAMES A. POWER.

WANTED—By widow 2 rooms or 1 large one partly furnished. Address A 1, Sun Office.

CHODOC ASHORE

Several Passengers Were Drowned

ADEN, Arabia, July 3.—The Russian auxiliary cruiser Arion arrived here today having on board 618 jersons from the French steamer Chodoc, from Saigon for Bordeaux, which is ashore off Cape Guardaful at the mouth of the Gulf of Aden.

The Arion which was homeward bound from Batavia was attracted by the signals of the survivors who managed to get ashore at Cape Guardaful despite the hostility of the natives. Only a few lives were lost during the transfer of the passengers and crew from the Chodoc to the shore.

THE MATHEWS

INSTALLED OFFICERS AT YESTERDAY'S MEETING.

The Mathew Temperance Institute at a meeting held yesterday morning formally installed the recently elected officers with much ceremony.

The meeting was held yesterday on account of the regular meeting night falling on Tuesday night, which of course could not be held advantageously this week. President John V. Donoghue presided, and six propositions for membership were read, and four admissions into the society favorably voted on.

The financial secretary's report showed 835 members on the rolls July 1, and the treasurer's report showed that $500 was in the treasury to the credit of the society. The report of the building committee was favorably received.

The installation of officers was the last item of business on the calendar, and the ritual used was that contained in the constitution and by-laws. Pres. Donoghue was the installing officer assisted by Edw. F. Slattery, and he read the duties of each office, followed by a promise by the incumbent to perform said duties. The officers installed by him were as follows:

Vice-president, Bernard M. McNally; recording secretary, James A. Donahue; financial secretary, James F. Rourke; spiritual director, Rev. W. George Mullin; treasurer, P. F. Nestor; marshal, John J. Townsend; board of trustees, Michael F. Lawn, John J. Galvin and Jeremiah F. Connors; literary committee, John A. McKenna, Michael J. Nestor, Daniel F. Guthrie; board of examiners, Thomas F. Reagan, Edward F. Harris and Wm. F. Sadlier.

After all the officers had been installed, Pres. Donoghue, who had been re-elected, extended his thanks for a re-election and spoke at length of the society and the unparalleled prosperity that it now enjoys.

The ball team of the institute will contest with the K. of C. team on Thursday afternoon, July 20, at the latter's grounds in Tyngsboro, on the occasion of the outing to be tendered the young lady assistants in the recent carnival. The Mathews substantially assisted the Knights on that occasion and in appreciation the K. C.'s have chosen Pres. Donoghue as their special representative on the committee in charge. Dr. Francis R. Mahony and Thomas Harrington have charge of the K. of C. team, while Vice-President McNally and Michael F. Lawn are managing the temperance men's nine.

DELAYED

RAIN STORMS INTERFERE WITH RAILROAD TRAFFIC.

DENVER, Colo., July 3.—The eastern railroads entering Denver are experiencing the most serious delay to traffic that has occurred on their lines in several years. All of the eastern roads were unable to get their trains into Denver on time Sunday and those leaving the city had to go so slowly that they will, as a rule, be late in arriving at their destinations. The trouble is caused by unprecedented rains in Nebraska and Kansas.

The Burlington had 2500 feet of track washed out between Arapahoe and Holbrook and it became necessary to use the Union Pacific tracks. The tie-up is causing delay in the arrival of delegates to the Epworth league convention here.

THE LIBERALS

WERE DEFEATED IN THE ELECTION IN ROME.

NEW YORK, July 3—The municipal elections in Rome have taken place after a week's active campaign says a cable dispatch from that city, published today in the Herald.

The liberals were much divided and the clericals and the moderates made a firm union, the result being the defeat of the liberals.

Much interest was shown, as the clericals, for the first time since 1870, went generally to the polls, taking part in the elections. Many priests also took advantage of the recent encyclical of the pope, which practically annulled the "non expedit" rule of Pope Pius IX., which had been in force since 1871 and prevented clerical participation in the elections.

Seventeen thousand electors voted. It is likely that Duke Caetani of the moderate party will be elected mayor. Most of the newspapers deplore the liberal defeat through dissensions. Signor Tittoni, minister for foreign affairs was elected to represent Rome in the provincial council.

FINED $25

MEN ARRESTED AT COCKING MAIN FOUND GUILTY.

QUINCY, Mass., July 3.—As a sequel to the raid of a cocking main in Braintree, yesterday, Patrick O'Neil of Woburn and John Ryan of Somerville, were each fined $25 by Judge Albert E. Avery in the district court today for being present at a cocking main.

Table Tumblers——Jelly Tumblers

2c EACH, 24c A DOZEN. 1 DOZEN GIVEN AWAY WITH ONE POUND OF OUR 60c TEA.

227 Central St.

O'Brien Bros TEA DEALERS

227 Central St.

Tel. 679-5. Free Delivery.

Annual Meeting of the Country's Educators

THE great National Educational association, including in its membership 51,000 teachers and educators of the country, will meet in annual convention at Asbury Park, N. J., the third of July. The attendance upon this occasion is expected to surpass every previous convention in the history of the association. To properly receive the expected 35,000 people Asbury Park, through a local committee of a hundred business men, has been devoting its energies for the last three months. The labor of preparation has been done under the supervision of general committees and subcommittees with such good result that all along the beautiful north Jersey coast and the chain of summer resorts that extend from Long Branch to Spring Lake, and that includes in its territory magnificent hotels and summer mansions, there will come into being perfect order and accommodation for the vast throng soon to be scattered upon its friendly shores.

Some idea of the magnitude of the National Educational association, its power and influence, may be gathered from the fact that every year it injects into the national educational life of America new problems and educational sequences, growing out of the annual convention debate and discussion. This association is not limited in its scope; its objects are broad and all absorbing; it derives its strength from the rank and file as well as from the national leaders in the great field of education. From an insignificent body organized in 1854 it has developed along healthy lines into the power and prominence of today.

The stamp of convention favor has been imprinted alternately upon the east and upon the west. The scene of action has successively shifted from Denver to St. Louis and from Boston to Asbury Park. In the wake of the vast host which will assemble in the twin cities, Asbury Park and Ocean Grove, on July 3 there will follow a great throng of affiliated educational bodies. These will share in shaping the thought and intellectual growth of the American youth for the next decade. Some idea of the field covered by the programme of the National Educational association at the forty-fourth annual convention may be obtained from a knowledge of its departmental divisions. Housed in the public halls, churches, assembly rooms and casinos of these populous and fashionable resorts, the national educators will sound the slogan of progress from the departments of kindergarten education; of elementary education; of secondary education; of higher education; of normal schools; of manual training; of art education; of music education; of business education; of science instruction; of school administration; of library; of special education, and of Indian education. In addition to these there will be meetings of the National Society For the Scientific Study of Education, of the American Historical society, of the American Mathematical society and of the Educational Press Association of America.

The general sessions of the association will be held in the Ocean Grove auditorium, which has a seating capacity of 10,500. From the immense platform there will be promulgated new ideals of instruction and a wealth of literary thought that, following the custom of years, will find their way into the annual year book and thence to every educational center in the United States.

The Educational association convention is managed and controlled like an army. Its general sessions are under the supervision of the president, who in this case is William H. Maxwell, superintendent of schools of New York city. Every department has a separate president, to whom is committed the care and leadership of that particular branch of instruction. To give in detail the subjects discussed at the general sessions and by the several departments of this complex educational society would be out of place. The papers to be read and the series of public addresses are given in the programme, which is now in the hands of every member of the association and is generally distributed throughout the country. The preliminary ceremonies include an address of welcome by Edward C. Stokes, governor of New Jersey, which will be responded to by Albert G. Lane, former president of the National Educational association.

Not the least interesting and important feature of the great convention and one that has given unusual eclat to the gathering is the presence of President Theodore Roosevelt, who is scheduled to address the convention in the Ocean Grove auditorium on the seventh of July. This will be the second time that President Roosevelt has honored Asbury Park and Ocean Grove with his presence. Several years ago at the close of the Spanish-American war he spoke from the same platform to 12,000 people. A special escort will take charge of the president during his visit.

The educators of the country when the question of a convention meeting place for 1905 was first brought before them for action almost unanimously turned their eyes to the twin cities by the Jersey shore to which their memories reverted as a result of the convention held there in 1894. The conditions for handling a body of such proportions are ideal. Both Asbury Park and Ocean Grove abound in public buildings, which can be readily utilized for departmental work. The matter of entertainment in a summer resort like Asbury Park is a detail of minor importance. The teachers will take from the Jersey shore renewed strength, and the sun brown that comes from daily contact with the sea and the white sands where their pleasure hours will be passed. The local committee, however, alive to the importance of more gorgeous and artificial entertainment, has arranged to give during the convention week the Wesley Lake carnival, one of its great midsummer nocturnal exhibitions. Upon the invitation of President Maxwell an additional five days' entertainment at the close of the convention is offered in New York city, where a programme of rare merit has been outlined. In this aftermath the teachers of the city of New York, with Columbia university and New York university co-operating, will afford exceptional and favorable opportunities, as stated in the programme, for visiting the many points of interest in New York and vicinity.

In Asbury Park the committee has obtained hotel and boarding house accommodations in advance for 50,000 people. All the suburban resorts have been called upon for assistance, and each having trolley connection has responded nobly to the call. The headquarters of the association will be established at the Coleman House, Asbury Park. State headquarters have also been obtained for every state in the Union at the principal hostelries in Asbury Park and Ocean Grove located in close proximity to the famous Asbury Avenue Beach Casino, which is set apart for registration quarters and the validation of railroad tickets.

There will be a general illumination of the board walk, The Casino, The Arcade (a Venetian structure lately added to the attractions of Asbury's beach front) and a liberal supply of bunting from hotel verandas will help to designate the several state headquarters and meeting places.

The present officers of the National Educational association are: William H. Maxwell of New York, president; John W. Cook of DeKalb, Ill., first vice president; James W. Crabtree, Peru, Neb., treasurer; Albert G. Lane, Chicago, chairman of the board of trustees; W. T. Harris of Washington, United States commissioner of education, and Irwin Shepard of Winona, Minn., secretary.

The officers of the local general committee are: T. F. Appleby, president; H. A. Tusting, vice president and general secretary; Claude V. Guertin, recording secretary; Clarence S. Steiner, treasurer.

J. H. HOWLAND.

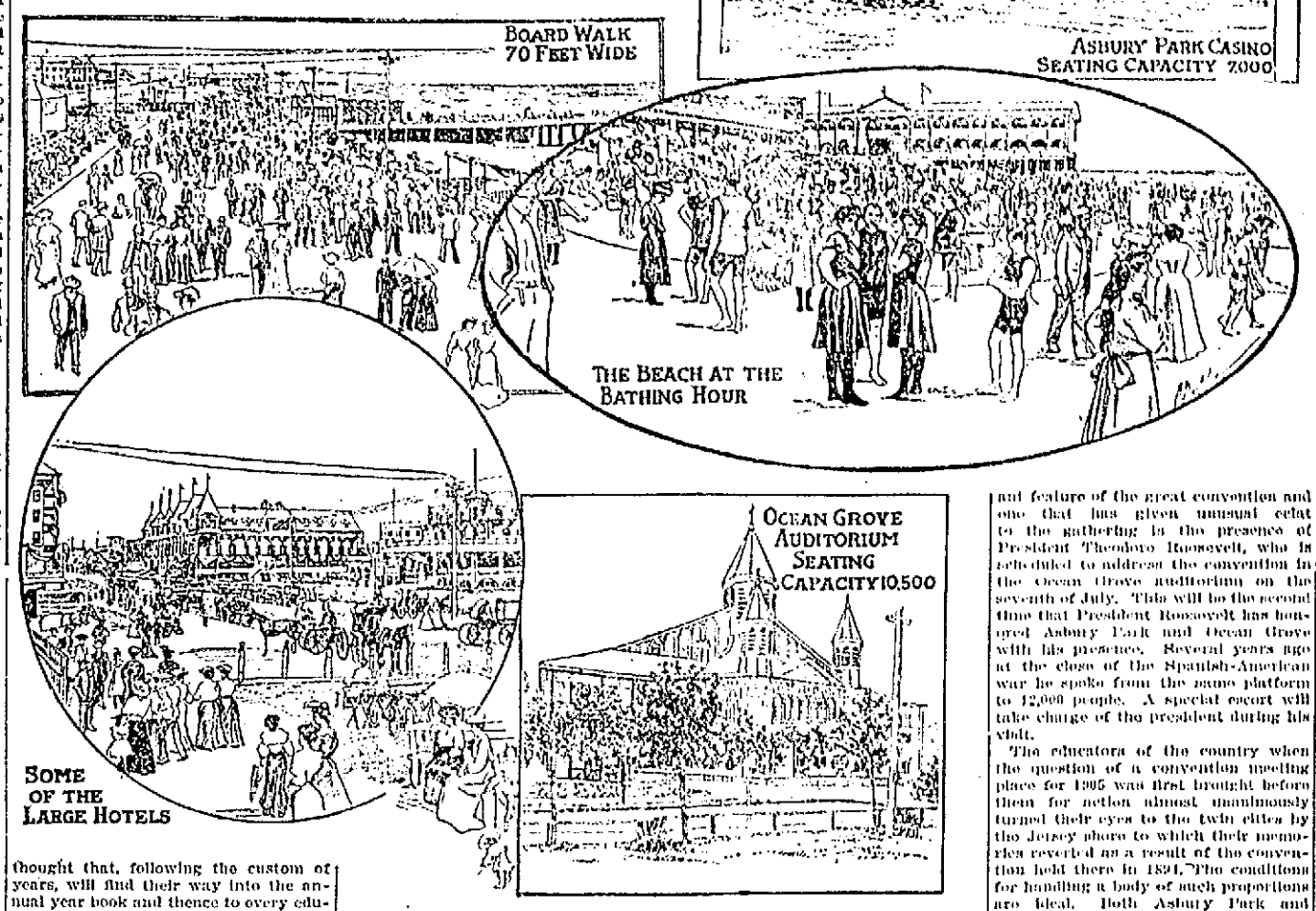

SOME VIEWS OF ASBURY PARK.

HIGH ANGLE FI[illegible] BY THE [illegible]CK

The cut illustrates the [illegible] which the Russian troops [illegible] bolged from their places of re[illegible] ing the retreat from Mukden. [illegible] first time in the present campaign [illegible] Japanese obtained excellent re[illegible] from their high angle Canet gu[illegible] When the Russians encamped for the night they selected positions which

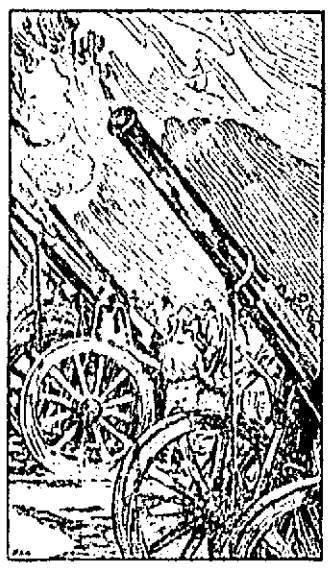

were protected from the enemy by high hills. By means of these Canet guns the Japanese were enabled to send projectiles over the tops of the hills and to land them in the enemy's camp. The czar's discouraged soldiers were unused to this species of artillery fire and could only pull up stakes and resume their flight.

COPPER DISCOVERY.

A very rich discovery of copper is reported to have been made recently in the department of Yoro, Honduras. Those who have examined it state that the amount of ore is very large and very rich, running from 15 to 60 per cent copper. The discoverers have located eight well defined veins, which can be traced for miles on the surface, two of these being twelve feet wide, one ten feet and one fourteen feet. It is calculated that the entire body will average 50 per cent copper.

RICH BRITONS.

Among Britons J. H. Robinson is said to possess $400,000,000; J. J. Astor, $75,000,000; Lord Rothschild, $75,000,000; Lord Iveagh, $70,000,000; Baron A. Rothschild, $70,000,000; Duke of Devonshire, $50,000,000.

NEW CHINESE COTTON MILL.

Shanghai has a new cotton mill owned by a native Chinese company, with a mandarin as president. The mill has 40,000 spindles, and the cotton used is of Chinese growth. The help numbers 2,000, all women and children.

INTERESTING PICTURES GATHERED FROM FAR AND NEAR

THE NEW ROCKEFELLER INSTITUTE FOR MEDICAL RESEARCH

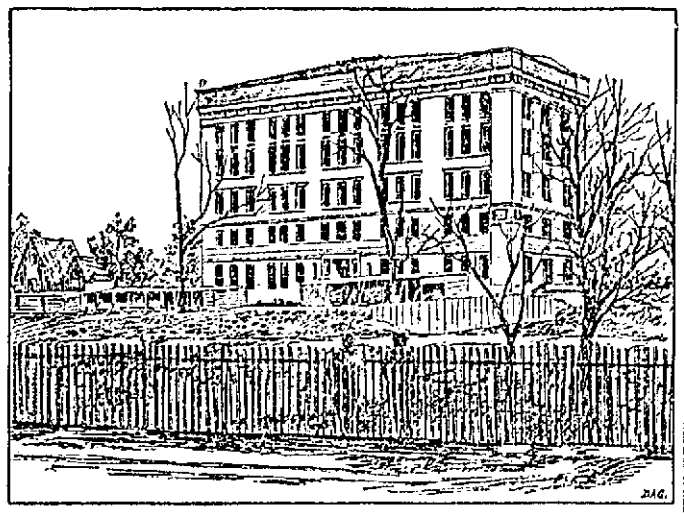

The immense building shown in the cut is the great laboratory for medical experimentation which has been founded by John D. Rockefeller in the city of New York. It occupies a very extensive site along the East river from Sixty-fourth to Sixty-seventh street and is rapidly approaching completion. It is built upon the spot where once stood the mansion of Governor De Witt Clinton. All medical men are looking forward with great interest to the completion of the work and the opening of the institute. The building will cost $325,000, and Mr. Rockefeller has endowed the undertaking with the munificent sum of $1,500,000.

COSSACK SENTINELS IN MANCHURIA.

The cut is from a photograph taken by an American war correspondent and shows a group of Cossacks acting as sentinels for the Russian army in Manchuria. These Cossacks have always appeared in history as the czar's most

invincible fighters, but their record in the present war is utterly destructive of their old time reputation for bravery. It does not seem, either, that they have distinguished themselves as scouts. The Russians have on all occasions been grossly ignorant of the enemy's position. Much of this force has been recruited from the empire's eastern tribes. The Cossacks in the picture are more like Chinamen than Russians proper.

THE RUSSIAN DVORNIK; OR HOUSEKEEPER.

The cut illustrates a type of lower class Russians found in all cities in the empire, but more abundantly at the capital. The dvornik, or housekeeper, is a fixed institution in Russia. He is really a variety of watchman, each building of any pretensions being provided with one. Wrapped in a fur lined

greatcoat, muffler and foxskin cap and provided with a whistle of the shrillest description, the dvornik takes his stand in the doorway of the building he is engaged to watch and remains at his post until daylight. He soon becomes adept at sleeping in a standing posture, and one may pass through a street after midnight without finding a single dvornik awake.

THE OLDEST CHURCH BUILDING IN NEBRASKA.

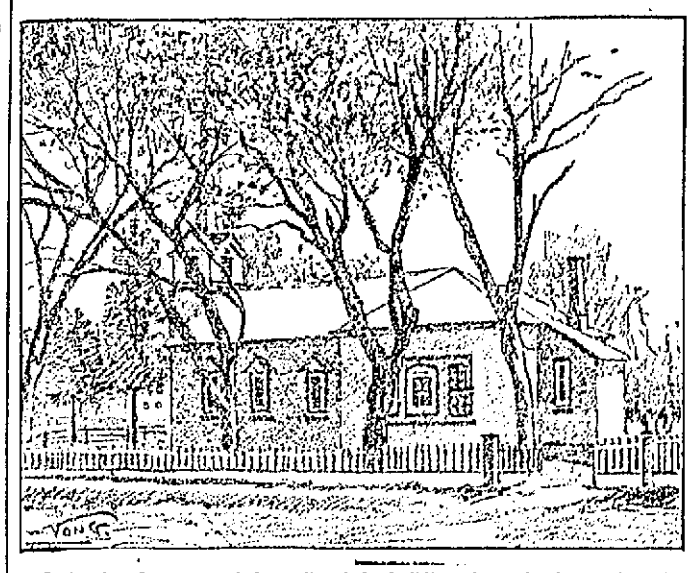

In tearing down one of the walls of the building shown in the cut in order to rebuild it more substantially the date 1858 was discovered on one of the timbers. This proves its claim to be the first church building ever raised in the state, which was then but a territory. This historic Presbyterian church, ancient as matters are reckoned in Nebraska, is in the pretty little town of Bellevue, in the central part of the state. The church has been enlarged and practically rebuilt, but care was taken to preserve as much of the original structure as possible. There is only one person living who was a member of the first congregation, J. S. Betz, now over eighty years of age, but still a regular attendant at the services.

LIVELY EXERCISE FOR CRACK FRENCH CAVALRYMEN.

The cut illustrates some gala day maneuvers which took place recently at a military tournament in Paris. Cavalry fights with fleeing dummy horsemen are part of the regular training, but on this particular occasion the entertainment was made more striking by sending the mounted manikins over a course made difficult by hurdles and other obstacles. One of the most notable features of the game was the adroitness with which the horses trained to carry the dummies managed to avoid the thrusts of the pursuers.

A TRAINED FISHING CORMORANT.

The curious feathered specimen shown in the picture is a cormorant of the species employed for fishing purposes in Japan. The custom of training these birds for actual service in the fisheries is of great antiquity. It is confined to river fishing, and certain villages in the interior of Japan have a

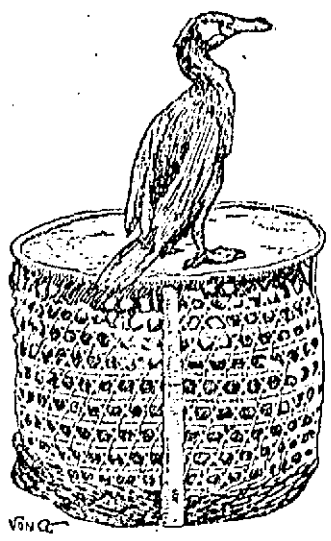

monopoly of it. The fishing is conducted from boats, and the bird is controlled by means of a slender cord which passes round the breast and is tied in the middle of the back. Each boat has a crew of four men and is provided with a complement of sixteen cormorants.

A HAUNT OF WALTER RALEIGH.

The spot shown in the picture is reputed to be the quiet retreat into which Sir Walter Raleigh, the first tobacco smoker in England, was wont to retire when he desired to commune with nature and enjoy the new found solace

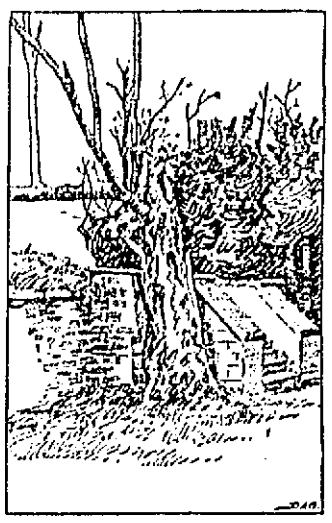

which he had learned to extract from the fragrant Virginian weed. It is in the ancient town of Sherborne, England, which this summer is celebrating the twelve hundredth anniversary of its birth. According to tradition, Sir Walter was smoking in this secluded spot when his servant, who had never seen anything of the kind, thought his master was on fire and threw a jug of ale over him to extinguish the conflagration.

A JAPANESE DIPLOMA.

The peculiar characters shown in the cut were taken from the diploma of honor awarded to Colonel Henry E. Dosch, director of exhibits at the Lewis and Clark centennial at Portland, Ore., by the Japanese government. They represent the signature and great seal of the mikado. The Japanese written

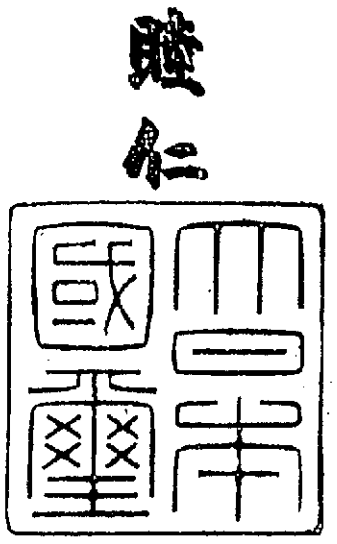

language, like that of other oriental nations, is ideographic, expressed by means of symbols, figures and hieroglyphics which suggest an object by some peculiarity of construction. The language is written in vertical columns and is read downward, from right to left.

SOME RECENT INSTANCES OF HOUSE MOVING.

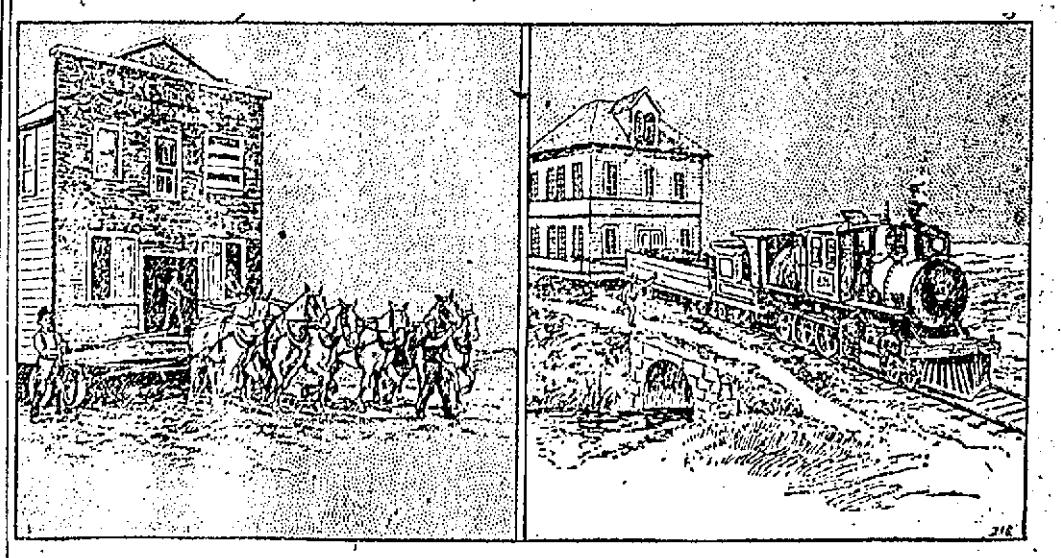

The cuts illustrate two rather remarkable examples of house moving which have recently been accomplished, one a bank building in Dakota and the other a courthouse in Kansas. The bank was transferred a distance of about fifteen miles, being hauled over the country by teams of horses attached to trucks at the front and sides of the building. The bank was moved without disturbing anything inside the structure. The courthouse was moved nearly ten miles by means of a locomotive. The county voted to change its seat, and it was decided to remove the courthouse. Tracks were built at the sides of the building, and a number of flat cars were provided. Large timbers were laid across the cars, and the building was lifted by means of jackscrews and set upon them. Before night the courthouse was in its new position and ready for business.

NEWS

6 —Associate Bldg. Tel. ., expert watch repair- er street.

hacks at O'Donnell's sta- 439-4.

IN placing insurance consult J. ohoe, Donovan Bldg. Telephone.

hot weather brings new custom- every day to Corey's quick lunch, Prescott street.

BARTENDERS' UNION.

The Bartenders' union was reorganized in this city yesterday afternoon by Organizer, John J. Griffin and T. F. Bannon. The following officers were elected for the ensuing term: President Frank McMahon; vice president, John J. O'Rourke; financial secretary, Patrick Galvin; chaplain, Frederick Cronin; inside guard, John J. Fanning; outside guard, Charles H. Beals; treasurer, Michael McPartland; secretary, Charles A. Dugan.

Band concert at Lakeview afternoon of the Fourth.

SHE FORGETS

GIRL SAID SHE DID NOT REMEMBER BEING MARRIED.

HARTFORD, Conn., July 3.—Judge Roraback has refused the application of Mrs. Clayton R. Blake, aged 19, of this city, to annul her marriage, which took place in New Haven on Jan. 24, 1905. It was a runaway match.

Mrs. Blake told Judge Roraback that she had no recollection of her marriage to Blake. She said she was much excited through fear, because he threatened that he would blow her brains out if she didn't marry him.

She said that he met her on the street one morning, when she was going to work, and forced her to accompany him to New Haven. Her only recollection of the marriage was the certificate Blake showed to her when he told her she was his wife.

The Rev. William E. Beardsley, rector of St. Thomas' church in New Haven, and one of the leading clergymen in the state, performed the ceremony.

Judge Roraback said:

"It seems to me that this is a 12th-hour repentance, brought about by the entreaties of the mother or some other influence which I don't know. I'll deny the application."

Paper Napkins LAWLER'S, 79 Mer'k St.

TICKETS

To YARMOUTH, HALIFAX, ST. JOHN, and points in the Provinces by rail or water, at

MURPHY'S TICKET AGENCY,
18 Appleton Street, Opp. Postoffice.

Piles Piles

We will warrant a cure. We mean just what we say. If 1721 Pile Cure does not cure you we will pay you your money back. It has cured hundreds right in this city and it will cure you, if it does not it will cost you nothing.

Remember and call for

1721 PILE OINTMENT

and take no other.

SOLD AT

Goodale's Drug Store

15 Cts

a foot buys a fine house lot in Belvidere

FORT HILL PARK

D. W. Dewar, Agt.

13 Merrimack Sq. Room 4

JOSEPH E. LOUGHRAN
ATTORNEY-AT-LAW
6 Hildreth Bldg. Lowell, Mass.

JAMES E. O'DONNELL
Attorney-at-Law
HILDRETH BUILDING, LOWELL.

Funeral Carriages
A SPECIALTY
Rubber tired hacks only. Good looking horses and reliable drivers at
A. B. HUMPHREY'S
557-561 GORHAM STREET
Telephone 513.

Steamers for Europe
Cunard, White Star, Dominion and Leyland Lines
Lowest rates, and most complete and correct information at
O'DONNELL STEAMSHIP AGENCY
324 Market Street.

JOHN W. McEVOY
Counsellor-at-Law and Public Administrator
137 Central St. Tel. 639-4

J. J. O'Connell J. J. Cashman
J. J. O'CONNELL & CO.
Funeral Directors
1010 Central St. Davis Sq.
Telephone Connection

JOS. F. DONOHOE
Real Estate and General Insurance
Rooms 46-47 Donovan Bldg., 267 Central st., Lowell, Mass. Tel. connections.

PERSONALS

Joseph Laplerre left last week on a trip to Canada. Before returning to Lowell he will visit relatives and friends at Montreal, Joliettee and other places.

Rev. Fr. Dubrieul, O. M. I., and Rev. Fr. Desroches, O. M. I., will be absent from Lowell for the next two months.

Miss Mena Arsenault of Merrimack street will spend the next three weeks at Nashua, Mass., visiting relatives and friends.

Mr. William Martel, a well known young man of ward 7, left Saturday for the west for several weeks' stay with relatives.

The Misses Beatrice and Juliette Turcottee, who have been the guests of Rev. Fr. Drahuville of Brockton, Mass., for the past year, came to this city last week to visit relatives and friends.

Charles Tranchemontagne of Salem street, was called last week to the bedside of his mother, Mrs. Joseph Tranchemontagne, who is critically ill. Mrs. Tranchemontagne resides in Napierville, P. Q.

Joseph Magras of Tremont street, left Saturday evening for Quebec, where he will spend the next two weeks.

Fred Comtois, formerly of Lowell, but now of Worcester, was the guest of his father, Mr. Pierre Comtois of Salem street, Saturday and Sunday.

Miss Rose A. Blouin, who resides at 24 Exeter street and Miss Alberine Favreau, have gone to Providence, R. I., where they will spend their vacation. Before returning to Lowell they will also visit relatives and friends at Pawtucket, R. I.

Registrar Albert Blazon and his brother, Donat Blazon of Pawtucketville, left Lowell Saturday morning for New York, where they will spend the next few days.

The following named will sail on the Ivernia from Boston for Liverpool tomorrow: Mr. Sugden Shackleon, Arthur Shackleton, Mr. Anthony McCarron, Mrs. Ellen Dolan, Mrs. Hannah Willis, Misses Alice B. and Maud D. Willis, Miss Anna M. Bennett, Mr. Dougall Robertson, Mr. Evan J. Davis, Mrs. M. Cooper, John M. Cooper, Mrs. Fanny Norris, Miss Edith Norris, Miss Annie Underwood, Mrs. Sarah A. Aspin, Jas. Lavery, Mrs. Eliza S. Smith, Mr. and Mrs. Frank Smith, Miss Margaret Manson, Miss Bridie Kelley, Miss Sarah Marley, Miss Catherine Ainsworth and Mr. John Barlow. All are booked through Murphy's agency.

Miss Marie E. Jean of 113 Merrimack street, Miss Alice F. Jean of 750 Merrimack street, will spend this month at Hampton beach.

Mr. and Mrs. L. H. Begin of Levis, Quebec, were the guests of Mr. and Mrs. Pinault of 19 Potter street.

Mr. John Martin of Barhead, Scotland, is visiting his brother, Mr. Charles D. Martin of 28 Wamesit street.

Mrs. Austin Bodwell of Beebe Plain, Vt., is visiting her sister, Mrs. J. Johnston of 29 Bowers street.

Miss Edith Beharrell of Berkley avenue is visiting her uncle, Mr. Dwight Cummings, of Hopedale, Mass.

Mrs. Harriet Shirley and daughter and Miss Edith Cheney will spend the month of July at Ocean Park.

Miss Ethel Qua of Gaylord, Mich., is visiting in Lowell at the home of her cousin, Francis W. Qua.

Mr. and Mrs. L. H. Begin, the former the Levi conductor of the I. C. R., have been visiting on their wedding tour in Lowell, and were the guests of Mr. and Mrs. Pinault of 19 Potter street. During their stay here they were shown many courtesies by Mr. and Mrs. Pinault and to add to the interest of their visit they were taken on a trip to Boston and the beaches in the vicinity. Mr. and Mrs. Begin have returned home well pleased with the many kindnesses shown them by Mr. and Mrs. Pinault.

CHELMSFORD

Troop F cavalry left town at 7 o'clock this morning for its annual tour of duty at Westfield, and will be among the first to arrive on the field.

Rev. Grantville Pierce of Townsend Harbor exchanged pulpits on Sunday with Rev. A. D. K. Shurtleff.

The members of the Chelmsford High school alumni held their annual meeting at Odd Fellows' hall on Saturday evening. A business meeting occupied the first part of the evening, the officers elected for the ensuing year being: President, Miss Roberta H. Greenleaf; vice president, Richard Davis; secretary, Miss Florence Feindel; treasurer, Charles Holt; executive committee, Mrs. A. G. Scoboria, Mrs. R. W. Emerson, Miss Goldie Hunt, Stewart Redman, G. T. Parkhurst.

A "spider web" party followed by general dancing provided the social part of the evening. Miss Ena Macnutt and Miss Ethel Hagerman won first prize and William Adams and Mrs. R. W. Emerson the consolation in the spider web contest.

The committee of arrangements were: Miss Bertha G. Bartlett, Miss Edith Hagerman and Miss Roberta H. Greenleaf.

Band concert at Lakeview afternoon of the Fourth.

BADLY HURT

MAN FELL FROM SECOND STORY WINDOW.

BOSTON, July 3.—Walter E. Andrews, 27 years old, married and living at 149 Warren avenue, fell from the second story window in the rear of his home, a distance of 30 feet, into the back yard at 2.30 a. m. yesterday and sustained a fracture of several ribs and the right wrist.

He was sitting in a chair by the window when he fell asleep, and in the midst of a dream he started suddenly and toppled out of the open window, plunging down into the yard. He was taken to the City hospital.

FATAL DIVE

BOY WAS SUFFOCATED IN MUDDY BOTTOM OF RIVER.

BOSTON, July 3.—While bathing at the Porter street beach, in Beverly, yesterday afternoon, Fred Dugan, the 11-year-old son of Cornelius Dugan took a deep dive into the water and was suffocated in the muddy bottom before help could reach him.

Young Dugan was with a party of youngsters, when he dove from the stern of a dory. When the lad failed to reappear his companions became scared and called for help, but there was no one in the vicinity to render aid and the boy perished.

Band concert at Lakeview afternoon of the Fourth.

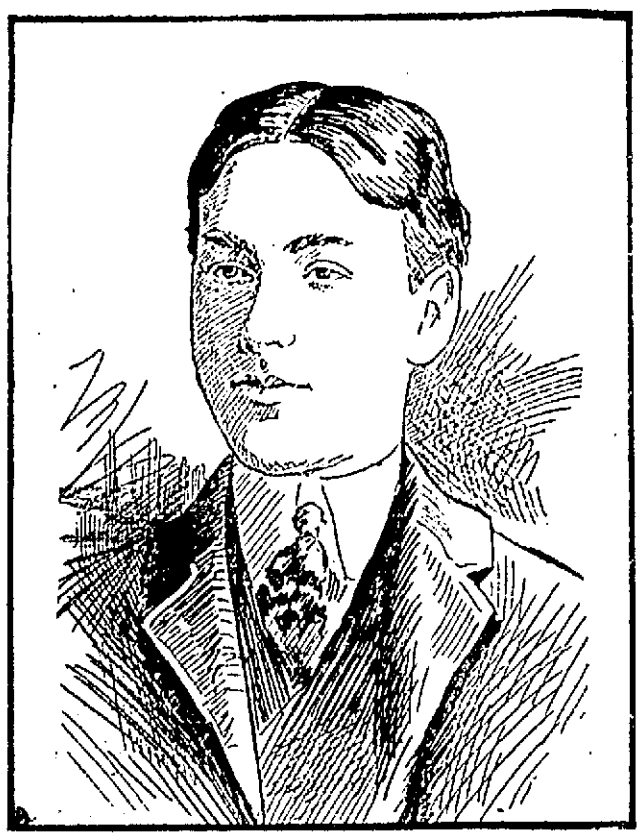

THE LATE THEODORE FARRINGTON.

SIMPLE SERVICE

At Funeral of the Late Theo. S. Farrington

The remains of the late Theodore Sweetsir Farrington, the victim of the automobile accident, which occurred near Woburn several days ago, were consigned to their final resting place in the Lowell cemetery this afternoon.

Services were held at the home of the deceased, 234 Nesmith street, at 12 o'clock this noon and were conducted by Rev. A. St. John Chambre, pastor of St. Anne's church.

The bearers were Messrs. W. A. Burke, R. F. Gowen, J. E. Ditson and F. H. Nesmith.

The interment was in the Lowell cemetery where the committal prayers were read by Rev. Mr. Chambre. The funeral arrangements were in charge of Hon. Charles D. Palmer, and the interment was under the direction of Undertakers J. B. Currier & Co.

TRAGIC END

TWO MEN WERE DROWNED AT WESTON.

WESTON, July 3.—What promised a jolly two days' outing for five Italian young men from the North End of Boston was brought to a tragic ending yesterday afternoon by the drowning in Nonesuch pond of two of their number, Michael Gogliono, aged 20, of 10 Sheafe street, Boston, and Franco Lanzilo, aged 21, whose home is at the corner of Commercial and Fleet streets.

Saturday afternoon the five left Boston to pass a couple of days in the country. They secured a camp on the shores of Nonesuch pond, which is off South avenue and near the Natick line. Every minute of the time the young men devoted to the enjoyment of camp pleasures, and about 3 o'clock yesterday afternoon decided to row about the pond.

They had been out but a short time when one of the five suggested that they go in swimming. He did not wait to see how the others felt about it, but mounted the gunwale of the boat and jumped overboard. In doing so he caused the craft to overturn, and his companions were thrown into the water.

Only one of the party could swim, and he alone reached the shore in safety. A man, working at his camp near by, heard the cries uttered by the others, and put out in a boat. He managed to pull aboard two, but Gogliono and Lanzilo sank before aid reached them.

As the pond is not near the center of the town, the authorities did not receive word of the accident until some time later. Aided by the Natick police, they proceeded to the scene of the accident, and began immediately to drag for the bodies.

SISTERS FROM LAWRENCE.

The Sisters of Notre Dame in Lawrence, to the number of about thirty, came to this city on a special electric car which arrived here at 10.30 o'clock and were taken to the Notre Dame academy in Adams street this city, where they will stay during the month of July.

Bent Her Double.

"I knew no one, for four weeks, when I was sick with typhoid and kidney trouble," writes Mrs. Annie Hunter of Pittsburg, Pa., "and when I got better, although I ha done of the best doctors I could get, I was bent double, and had to rest my hands on my knees when I walked. From this terrible affliction I was rescued by Electric Bitters, which restored my health and strength, and now I can walk as straight as ever. They are simply wonderful." Guaranteed to cure stomach, liver and kidney disorders; at Goodale's drug store, 217 Central st.; price 50c.

VAIN WOMAN

CONDEMNED MURDERESS SPENDS HOURS IN PRIMPING.

LIBERTY, Mo., July 3.—Occupying a comfortable room in the county courthouse, Mrs. Agnes Myers, convicted of murdering her husband with the aid of Frank Hottman, her paramour, unconcernedly awaits her death sentence.

The least of her troubles seemingly is the murder conviction. She is vain to a superlative degree, and passes the most of her waking hours in primping. When she appeared for trial her face wore the apparent bloom of youth, but it was due to skilful massaging.

Her hair was smooth and glossy after hours of combing and brushing. Her eyebrows were trained just right. Her lips had the redness which pressure with the teeth or application of rouge will cause. The black bows in her coiffure were tied just right.

BONDS IN HASTE

When requested to give security of any kind whatever—fidelity, court or contract bond—apply immediately to

AMERICAN SURETY CO.
OF NEW YORK.
Solon W. Stevens, Atty., 71 Glidden Bldg., Lowell, Mass.

VALUABLE CORNER LOT for sale containing about 4700 feet, suitable for the erection of a 9 tenement block, situated by the North common. No better site for building can be found. Owner about to leave the city. Apply to C. F. Keyes, 52 Central st.

ROYAL ARCANUM

Members SAVED by the New Special of the

Penn Mutual Life

Over 58 years and still the largest dividend payer.
COST grows LESS each year yet the VALUE of the policy INCREASES.
NO STOCKHOLDERS.
SEVENTY MILLIONS and profits belong to the members.
A postal or call by appointment will give you full information and prevent further regrets.

M. J. SHARKEY, INSURANCE
SWAN BLDG. 26 CENTRAL ST.

BY J.E. CONANT & CO. Auctioneers

OFFICE, LOWELL, MASS.

MONDAY, JULY 10th

PURSUANT TO A WARRANT ISSUED BY THE PROBATE COURT FOR THE COUNTY OF MIDDLESEX TO THE UNDERSIGNED AS COMMISSIONERS TO MAKE SALE AND PARTITION OF CERTAIN PARCELS OF REAL PROPERTY BELONGING TO THE ESTATE OF THE LATE WARREN FOX, WE SHALL, ON MONDAY, THE 10TH DAY OF JULY, 1905, ON THE SEVERAL RESPECTIVE PREMISES, REGARDLESS OF ANY CONDITIONS OF THE WEATHER, AND PROMPTLY AT THE TIME AFFIXED AGAINST THE DESCRIPTION OF EACH LOT HEREWITH, SELL WITHOUT LIMIT OR RESERVE OF ANY KIND WHATSOEVER, TO THE HIGHEST BONA FIDE BIDDERS, WHO COMPLY WITH THE TERMS AND CONDITIONS OF SALE, THE FOLLOWING PROPERTIES:

AT 2 O'CLOCK. CORNER ESTATE. The modern 2-story square house of 8 large square rooms, bath room and cellar, all in good order and repair, numbered 213 Cumberland road. It is well arranged, convenient, attractive and pleasant. Present tenant has been an occupant for six years and would like to remain. Intending purchasers will have the privilege of looking through the house after 10 a. m. on day of sale.

The lot has a frontage on Cumberland road of 82 feet; a frontage on Alken avenue of 30 feet, and a total area of 7695 square feet. Part of the lot is laid down to a grass plot, part is planted to a vegetable garden, and part is planted to shrubbery and flowering plants. It is fenced and has concrete walks. The crops and part of the shrubbery are reserved to the present tenant. The property is rented for $12 per month and is a nice home of moderate value.

AT 2.40 O'CLOCK. CORNER PROPERTY. Three and one-half story 4-tenement basement block, numbered 151 and 153 High street, and 36 Chestnut street. Two of the tenements have 7 rooms and cellar each, and two have 6 rooms and cellar each, and each tenement has its own water closet. There is also a tenement in the basement. The four tenements are rented for $35 per month. The basement tenement is not rented.

The lot has a frontage of about 50 feet on High street and more than 50 feet on Chestnut street. The area is some 2500 square feet, and is practically covered by the building. This lot is a well located, good paying and desirable renting investment of not too much size.

AT 3.20 O'CLOCK. COTTAGE HOUSE AND LOT, numbered 32 West Adams street, between Walker and Wilder streets. The cottage has 7 rooms, pantry, large shed and cellar. The lot has a frontage of something over 30 feet, is level and provides for a garden in the rear.

This property is one of the several cottages nearly of the same type erected a few years ago by Stephen B. Puffer, and are cosy, substantial and pleasant homes; accessible to all parts of the city and easily reached from down town. This parcel has just been vacated, but has never been rented for less than $13.50 per month. Its value is well within the reach of so many pocketbooks that the opportunity should prove attractive to many a family who would like to own their own home. It will be open for inspection after 10 a.m. on the day of sale.

AT 3.50 O'CLOCK. 42,750 square feet of land on Plain street, between Waterloo and Manufacturers streets, or close to the corner of Chelmsford and Plain streets. The property comprises, as originally laid out, six lots of land; three on Plain street and three extending through from Waterloo to Manufacturers street. The frontage on Plain street is 150 feet; the frontage on Waterloo street is 280 feet, and the frontage on Manufacturers street is 289 feet. While this land, in some respects, is not particularly attractive, it could, at slight expense and easily, too, be made so.

AT 4.20 O'CLOCK. CORNER PROPERTY. The 3-story, 6-tenement block, numbered 940 and 942 Central street and 3 Lyon street. This is a substantial, solid and comparatively modern property. Each tenement has 5 rooms, cellar and water closet, and is in good order and repair.

The lot has a frontage of 46 feet on Central street and 54 feet on Lyon street, and is covered by the building, with the exception of a concrete yard in the rear. The rental from this lot is $40 per month, and is an easy proposition to care for. This is not the type of property that proves a source of annoyance and trouble, but it is the sort that makes renting properties a pleasant investment.

AT 4.45 O'CLOCK. CORNER ESTATE, numbered 930 Gorham street, at the corner of Carter place. Two-family house of 13 rooms and cellar. The lot has a frontage of some 60 feet on Gorham street and some 80 feet on Carter place; is level and susceptible to very profitable improvement. It rents for $17 per month. There is not a better shaped lot, a more desirable lot or a more economical lot to improve on upper Gorham street today.

IMMEDIATELY FOLLOWING, but one at a time, the four modern cottage houses numbered 11-15-17 and 21 Carter place, or just in from Gorham street. These cottages have 6 rooms, pantry and cellar each; are pleasant homes of tidy appearance and in good condition, and each pays $12 every month.

Each lot has a frontage of more than 40 feet. While the area of each lot is not too large, it is ample for its location. It is not often that cottage homes in the thickly settled portions of the city with so comfortable surroundings are to be found.

The purchaser of the estate numbered 213 Cumberland road, must deposit with or secure to the auctioneers $300 just as soon as the lot is struck off, and purchasers of the estates numbered 151 and 153 High street; 940 and 942 Central street; and 930 Gorham street must each do the same with $450, and the purchasers of the estates numbered 32 West Adams street and 11-15-17 and 21 Carter place must each do the same with $200. The other terms on the improved real estate will be reasonable.

Any inquiries in relation to the sale or terms and conditions of sale should be made at the office of the auctioneers.

AMOS F. HILL,
EDWARD T. WILDER,
JESSE J. SMITH,
Commissioners.

McIntyre and Wilson, Attorneys.

BUY FOR THE 4th

To wait until the last minute is never satisfactory. Our selections of High Grade Apparel for summer wear are the best you can get at the prices asked. They are absolutely correct in all tailored effects—smartest style ideas of the year for men, women and children, and no worry about payment—our "Cheerful Credit" answers every wish for convenience in such small amounts as you prefer to pay weekly or monthly. It's helpful without cost to you.

MEN'S TWO-PIECE OUTING SUITS
All the detail of fine tailored finish, for which our clothes are noted. Homespuns, twist effects, light worsteds, velours and novelty cheviot mixtures, at
9.75, 10.75, 12.75, 14.75, 16.75

OUR HIGH GRADE BLUE SERGES
Every suit hand finished, will never rip or part at seams. Absolutely fast color Indigo Blue, single and double-breasted sack styles.
10.98 to 20.00

MEN'S FINE STRAW HATS, newest shapes,
1.00 up

GUARANTEED WATCHES AND JEWELRY—We stand back of every sale we make. Our prices are low for the quality of the goods we sell.

LADIES' OUTING SUITS
In long coat and coffee jacket styles, smart effects, 6.98

WHITE LAWN SUITS
With laces and embroidery 5.98

SILK SHIRT WAIST SUITS
Exceptional fine values and styles 10.98

CHILDREN'S SUMMER DRESSES
Lawn, Organdie, Muslin, 4 to 14 years..... 1.69

MUSLIN SHIRT WAISTS
In fine Lawn, front of Hamburg and Val. insertions, 1.98

TRIMMED HATS—LATEST
Straws and Braids in very smart and effective styles 4.98

P. K. and Linen Skirts .....$2.48 to $7.98

Alexander Strauss PROPRIETOR
Caesar Misch Store
CASH OR CREDIT
220 CENTRAL STREET LOWELL, MASS.

Gilbride's Busy Corner — **Gilbride's** MERRIMACK & PALMER STREETS — Gilbride's Busy Corner

LOWELL'S BEST, BRIGHTEST AND BUSIEST STORE

Store Closed All Day Tomorrow, July Fourth

MAKE YOUR PREPARATIONS FOR THE

Glorious Fourth at the "Gilbride Store"

We are ready to serve you better than ever here and are determined to close out all odds and ends and broken lots of merchandise by tonight if sensational price cutting will do it.

Note the Wonderful Offerings Below in the Ready-to-Wear Dept.

WE OFFER WASH SKIRTS, all colors and styles, real value $1.49, to clean up..... 79c

CHILDREN'S WASH DRESSES, fashionably made Gulmp Dress in chambray, with sailor collar, hamburg beading, velvet trimmed, always sold for $2.49; to clean up $1.19

Wash Dress Goods—Basement

Today we will outdo all former efforts. Read these extraordinary offeringsr

LONDON VOILES, FLEMISH GINGHAMS AND MUSLINS, regular price 19c yd., to close out 9c YARD

BLACK STRIPE MUSLINS, open work, 17c grade for..... 9c YARD

WINDSOR PAPPILLION MUSLINS, sold everywhere at 25c yard..... 12½c YARD

Merrimack and Palmer Sts. **GILBRIDE'S** The Reliable Corner Store